ROYAL EDITION

The Times

No. 45,532 — LONDON, FRIDAY, JUNE 6, 1930 — PRICE (Including Postage) 4d.

Cheques, Postal and Money Orders should be made payable to "The Times" and crossed "Barclays Bank Limited." Bank Notes should be sent always by registered post. All advertisements should be addressed to the Advertisement Department, Printing House-square, London, E.C.4.

Telephone: Central 2001

THE TIMES, Friday, June 6, 1930

The CHARGE for ANNOUNCEMENTS of BIRTHS, MARRIAGES, and DEATHS (authenticated by name and permanent address of the sender) is ONE GUINEA for three lines or less and FIVE SHILLINGS for each additional line of about six words. The charge for IN MEMORIAM NOTICES is TWELVE SHILLINGS and SIXPENCE for three lines or less and THREE SHILLINGS and SIXPENCE for every additional line. A special rate for five and ten years' automatic insertion may be obtained on application. In order to avoid incorrect quotations in "Death" and "In Memoriam" announcements senders are asked to indicate their origin. In the case of modern verse the author's permission should first be obtained. Announcements may be sent to "The Times" Office, Printing House-square, London, E.C.4, to "The Times" Bureau, 72, Regent-street, London, W.1, to "The Times" Book Club, 42, Wigmore-street, London, W.1, or to the Bureau du Times, 2, Chaussée d'Antin, Paris. For Small Advertisement Index see last column of this page.

Forthcoming Marriages in Court Page, Three Guineas for five lines or less and Twelve Shillings and Sixpence for each additional line.

Subscription rates for "The Times" for one year—£4 11s. Inland, £5 4s. Foreign.

BIRTHS

BARRON.—On June 2, 1930, at Simla, India, to EVELYN (née Fraser), wife of CAPTAIN JACK BARRON, M.C., R.A.—a daughter.

BONNALIE.—On June 4, 1930, at 22, The Drive, Hove, to JOAN, wife of RONALD GRAHAM BONNALIE—a daughter.

COLLIN.—On June 5, 1930, at 9, Benhilton-court, Sutton, Surrey, to DOROTHY MARY (née Kies), wife of D. A. COLLIN—a son.

DEAN.—On June 3, 1930, at 9, Brunswick-walk, Cambridge, to DOROTHY (née Terrett), wife of W. R. DEAN—a daughter.

FEILD.—On June 4, 1930, at Causeway House, Abbots Langley, Herts, to KATHLEEN, wife of ARMISTEAD L. JOHN FEILD—a daughter (PRISCILLA SNOWDEN).

FISH.—On June 5, 1930, at 31, Queen's-gate, S.W., JOCELYN, wife of D. H. FISH—a daughter.

GILBEY.—On June 5, 1930, at 24, De Vere-gardens, to PHYLLIS, wife of HUGH L. GILBEY—a daughter.

INGLESON.—On June 5, 1930, to EDNA (née Heath), wife of W. INGLESON, of 34, Belmont-road, Bushey, Herts—a son.

MAY.—On June 2, 1930, the wife of FREDERICK STANLEY MAY, of the Bower, Hever, Kent—a son.

PAGE.—On June 4, 1930, at 132, Green Dragon-lane, Winchmore Hill, to MARY, wife of JOHN BURRELL PAGE—a son.

PEARS.—On June 2, 1930, at 37, Tisbury-road, Hove, to NANCY (née Munro), wife of RICHARD LUARD PEARS, Sudan Civil Service—a son.

SPEDDING.—On June 3, 1930, at 1, Nightingale-place, Woolwich, to PHYLLIS, wife of CHARLES FRANCIS CARLISLE SPEDDING, Royal Artillery—a son.

SPRAGGE.—On Wednesday, June 4, 1930, at Dostabrook, Horrabridge, Devon, to VIDA, wife of LIEUTENANT-COMMANDER H. E. SPRAGGE, R.N.—a son.

WILLES CHITTY.—On June 2, 1930, at Toronto, Canada, the wife of R. MICHAEL WILLES CHITTY, of a son.

WOOD.—On June 2, 1930, at the Experimental Station, Porton, to KATE MURIEL, wife of COMMANDER J. O. N. WOOD—a daughter.

WYER.—On June 4, 1930, at Dog Kennel Green, Ranmore, Dorking, to OLIVE (née Drayson), wife of EDWARD E. WYER—a daughter.

MARRIAGES

BALDWIN : DERMER.—On June 3, 1930, at Holy Trinity, Kensington-gore, LIEUT.-COLONEL R. H. BALDWIN, D.S.O., late East Surrey Regt., to OTTIE EVELYN DERMER, of 11, Cornwall-mansions, Chelsea, S.W.10.

BAKER : BANTING.—On June 4, 1930, at All Souls' Church, Langham-place, W.1, by the Rev. Arthur Buxton, AUBREY RONALD, only son of Mr. and Mrs. A. G. BAKER, of Belvedere, Luton, to GLADYS EVELINE, only daughter of Mr. and Mrs. EDGAR BANTING, of 6, Bickenhall-mansions, Gloucester-place, London, W.1.

BRUNYATE : HIRTZEL.—On June 3, 1930, at St. Margaret's, Westminster, by the Rt. Rev. Bishop Gore, assisted by the Very Rev. the Dean of Bocking, JOHN CHRISTOPHER PURVIS, second son of SIR JAMES BRUNYATE, K.C.S.I., C.I.E., and Lady Brunyate, of 4, Chichester-terrace, Brighton, to RUTH, second daughter of SIR ARTHUR HIRTZEL, K.C.B., and Lady Hirtzel, of East End House, Fairford, Gloucestershire.

BULLER : MYERS.—On Thursday, June 5, 1930, in London, DONALD NAPIER BULLER to DOROTHY LINA MYERS.

BUTLER : GUTHRIE.—On June 2, 1930, at Aghaboe Church, Co. Monaghan, HUBERT MARSHAL, elder son of Mr. and Mrs. GEORGE BUTLER, Maiden Hall, Kilkenny, to SUSAN MARGARET, only daughter of the late Dr. T. C. GUTHRIE, of Tunbridge Wells, and of Mrs. Guthrie, Annagh-ma-kerrig, New Bliss.

CASTELLO : COHEN.—On June 5, 1930, at the Central Synagogue, Hallam-street, W., by the Rev. D. Bueno de Mesquita and the Rev. J. Polack, ELLIS JAMES CASTELLO to ELIZABETH MARJORIE, youngest daughter of Mr. and Mrs. GEORGE A. COHEN.

CORMICK : MORRIS.—On June 5, 1930, in London, JOSEPH ALBERT CORMICK, of Melbourne, Australia, to SIBYL MORRIS, of Clive Court, Maida Vale, daughter of the late Mr. and Mrs. Ivan Morris. (Australian papers, please copy.)

EATON : PEARSON.—On June 5, 1930, in London, CHARLES EDWARD THYNNE EATON to VIOLET HOME STEWART PEARSON.

GRAINGER : BENTALL.—On June 4, 1930, at the Congregational Church, Kingston-on-Thames, GEOFFREY WILFRED, only son of Mr. and Mrs. WILFRED GRAINGER, of East Sheen, to LILIAN AUBREY, daughter of Mr. and Mrs. LEONARD H. BENTALL, of Runnymede, Oxsham.

MARTIN : TERRAS.—On June 3, 1930, at Rostherne Church, by the Rev. J. C. Hardwick, RONALD JAMES STANLEY, only son of the late CHARLES STANLEY MARTIN and of Mrs. Stanley Martin, of Bryngias, Merthyr Tydfil, to HONOR MARY, only daughter of Mr. and Mrs. F. TERRAS, of Daresbury Lodge, Altrincham.

MELCHIOR : NATHAN.—On June 5, 1930, in Copenhagen, HAROLD RAPHAEL MELCHIOR, younger son of Mr. and Mrs. Carl Henriques Melchior, of Henriksholm, Vedbæk, Denmark, to KAMMA, only daughter of Mr. JOSEPH NATHAN, Vesterbrogade 2, Copenhagen.

MELLER : HOPPER.—On June 3, 1930, at Christ Church, Wallington, ALAN, eldest son of Mr. R. J. MELLER, J.P., M.P., and Mrs. Meller, to JOY, elder daughter of Mr. J. SYDNEY HOPPER and Mrs. Hopper, of Wallington, Surrey.

OWTRAM : GARDNER.—On June 3, 1930, at Crosscrake Church, Westmorland, GODFREY HERBERT, third son of HERBERT H. OWTRAM, O.B.E., of Newland Hall, Lancaster, to ANNIE HILDA JOAN, only daughter of the late CAPT. R. O. GARDNER and of Mrs. Ashworth, of Summerlands, Westmorland.

ROSS : SANER.—On June 5, 1930, at St. Columba's, Pont-street, by the Rev. Archibald Fleming, M.A., CHARLES CLAYE ROSS, son of Sir Ronald and Lady Ross, of 2, Heath-mansions, S.W.15, to BEATRICE ROSAMUND MORTON SANER, elder daughter of Major and Mrs. A. E. Saner, of 34, Cyril-mansions, S.W.11.

SUMMERS : PICKERING.—On June 2, 1930, at St. Mark's, North Audley-street, by the Rev. Canon Lambert, SPENCER, only surviving son of the late FRANK BRIGHT SUMMERS and Mrs. Summers, to JEAN, adopted daughter of JOHN WARLEY PICKERING and Mrs. Pickering.

VERNON : MILLIGAN.—On June 5, 1930, at the Holy Innocents Church, Fallowfield, by the Very Rev. Bishop Welldon and Canon Lockett, DENIS S. F. VERNON, elder son of Captain and Mrs. S. R. Vernon, of Montague House, High Wycombe, to MARGARET FRASER, only daughter of the late SIR WILLIAM MILLIGAN and of Lady Milligan, Westbourne, Rusholme, Manchester, and Primrod, Broughton, Peeblesshire.

SILVER WEDDINGS

ADAMS : JACKSON.—On June 6, 1905, at St. Michael's Church, Teignmouth, by the Rev. James Verney, Vicar, CHARLES FREDERICK, youngest son of the late JAMES SCOVELL ADAMS, to GERTRUDE JANE TREMAKER, eldest daughter of CYRIL F. W. JACKSON, of Charterhouse, Teignmouth.

ROYLE : SWINTON.—On June 6, 1905, at Woodford Parish Church, HAROLD M. ROYLE, M.Inst.Gas.E., F.C.S., &c., youngest son of the late Thomas Royle, F.I.C., F.C.S., and Annie Royle, to LILIAN DALE, younger daughter of the late ALAN C. SWINTON and Marion Swinton, granddaughter of the late Captain James and Mary Swinton, of Berwick.

DEATHS

ARMSTRONG.—On June 3, 1930, at 205, Wells-road, Knowle, Bristol, BEATRICE, youngest daughter of the late F. A. W. T. ARMSTRONG, R.B.A., R.W.A., of Bristol. Funeral service at Golders Green Crematorium to-day (Friday), 12 noon. No flowers.

AYLING.—On June 3, 1930, at 46, Castleton-mansions, Barnes, S.W.13, LILIAN LAURA, the beloved wife of R. STEPHEN AYLING, aged 58.

BEAK.—On June 3, 1930, at a nursing home in Portsmouth, MATILDA CATHERINE FRANCES RITCHIE WALLACE BEAK, wife of Major D. M. W. Beak, Royal Scots Fusiliers, and only daughter of the late Lieut.-Col. H. R. Wallace, of Busbie, and the late Mrs. Wallace. Funeral to-morrow (Saturday), 11a.m., at Ayr Cemetery.

BLAYLOCK.—On June 2, 1930, at 236, Burton-road, Derby, ELEANOR ANN, relict of GEORGE BLAYLOCK, on her 82nd birthday.

"She had a heart that never hardened, a touch that never hurt, and a temper that never tired."

Please do not send flowers.

BRADBURY.—On June 4, 1930, at 4, St. Peter's-terrace, Cambridge, JOHN BUCKLEY BRADBURY, Downing Professor of Medicine. Funeral to-morrow (Saturday). Service in Little St. Mary's Church at 3.30. No flowers, by request.

BRENNAN.—On Tuesday, June 3, 1930, at Littledown, St. Margaret's-at-Cliffe, Mrs. EMMA BRENNAN, aged 62. R.I.P. In gratitude for many years of service.—M. B. and T. H. B.

BRYCESON.—On June 5, 1930, at 13, Ashchurch Park-villas, W.12, DOLLIE, the beloved wife of JOHN WILLIAM BRYCESON. Interment at St. Marylebone Cemetery, East Finchley, Tuesday, June 10, at 12 noon.

CAILLARD.—On June 4, 1930, at Brighton, Sussex, GEORGE STRATTON ESMOND, second son of the late JUDGE CAILLARD, of Trowbridge, Wiltshire, and dearly beloved husband of Rhoda Caillard, aged 68. R.I.P. Requiem St. Mary Magdalene's Church, Upper North-street, Brighton, 10 a.m. to-day (Friday).

COLLINSON.—On June 5, 1930, at a nursing home, Nottingham, the REV. CHRISTOPHER BARBER COLLINSON, B.A., Wheatley Field, Retford, aged 66. Funeral, Belton, near Doncaster, to-morrow (Saturday), 3 p.m.

CORBETT.—On June 2, 1930, at Ascot Gate, Windsor Great Park, LIONEL PETER (TIM), eldest son of MILES and DOROTHY CORBETT, aged 17.

DEATHS (continued)

COURTNEY CLARKE.—On May 25, 1930, at Abenab, Grootfontein, S.W. Africa, as the result of an accident, JOHN WINTER COURTNEY CLARKE, aged 37.

COX.—On June 4, 1930, suddenly, WILLIAM HENRY COX, of The Rock, Newton Solney, Burton-on-Trent, in his 66th year.

CURWEN.—On May 29, 1930, in her sleep at Villa Marina, Antibes, EDA GERALDINE STANLEY, daughter of late EDWARD STANLEY CURWEN. R.I.P.

FITZHERBERT.—On June 3, 1930, at Somerset Herbert, very suddenly, in his sleep, MAJOR WALTER HEPBURN MELITAS FITZHERBERT, late Rifle Brigade, in his 88th year. Funeral to-morrow (Saturday), at 2.30. No wreaths.

GADSDON.—On June 4, 1930, ALFRED FRANKLIN GADSDON, of 51, Glencoe-avenue, Seven Kings, and 191, Bishopsgate. Funeral to-morrow (Saturday), at Norwood Cemetery, at 9 a.m.

GOVER.—On June 1, 1930, at Grindelwald, the result of an accident, FRANK GOVER, Barrister-at-Law, the dearly loved husband of Isabelle Gover and son of the late Henry Gover.

HAMMOND.—On June 5, 1930, at 6, De Vaux-place, The Close, Salisbury, JOHN JOSEPH, only son of the late REV. JOHN WILLIAM HAMMOND, B.D., Rector of Codford St. Mary, Wilts, aged 67. Funeral service Salisbury Cathedral to-morrow (Saturday), 1 p.m. Burial at East Coker, Yeovil. No flowers.

HOLT.—On June 3, 1930, in New York, ALFRED EDWARD HOLT, late of Galveston, Texas, only surviving brother of T. H. Holt, O.B.E., of Frinton-on-Sea.

JOHNSTONE.—On June 4, 1930, at 11, Cluny-terrace, Edinburgh, WILLIAM CHARLES JOHNSTONE, W.S., dearly beloved husband of Mary C. Pringle and second son of the late James Johnstone, Hunterheck, Moffat, aged 62. Funeral private. No flowers, by special request.

KELLY.—On May 28, 1930, FLORENCE, the most beloved wife of STANLEY KELLY, of the Castle Hotel, Newport, Mon.

KNIGHT.—On June 4, 1930, at Kensington Palace-mansions, W.8, FRANCES ALICE, wife of the late JASPER KNIGHT. Funeral at Putney Vale Cemetery to-morrow (Saturday), at 11 a.m.

LOCKER.—On June 5, 1930, at 11, West-hill, Highgate, N., WILLIAM ALGERNON LOCKER, aged 66. Funeral service at St. Anne's Church, Highgate-rise, to-morrow (Saturday), at 11.30 a.m. No flowers, by special request.

MAGILL.—On June 5, 1930, at 7A, Strathmore-gardens, Kensington, W.8, ELIZABETH MAGILL, aged 81. Funeral at Gunnersbury Cemetery, to-morrow (Saturday) at 10.30.

MAINLAND.—On June 3, 1930, after two days' illness, at 19, St. James-avenue, Beckenham, LESLIE GEORGE MAINLAND, F.R.Z.S., L. G. M. of the *Daily Mail* and "Uncle Leslie" of the B.B.C.

MEIKLE.—On June 5, 1930, at 9, Highgate-avenue, London, N.6, GRACE ISABELLA DUFF, widow of the REV. THOMAS MEIKLE, of Adelaide, Cape Colony. Funeral on Whit-Monday, June 9, from Park-road Presbyterian Church, West Hartlepool.

MUTCH.—On June 4, 1930, at Aberdeen House, Emmett-street, Limehouse, GEORGE MUTCH, Agent, Aberdeen Steam Navigation Company, Ltd., Limehouse, aged 75 years.

PEACOCKE.—On June 5, 1930, MICHAEL HARRY PEACOCKE, youngest son of the late Warren Thomas Peacocke, late Rifle Brigade, and of Ethel Peacocke, of Coombe Hill, Bruton, aged 30. Funeral, Fontmell Magna.

PETERSON.—On June 3, 1930, PHOEBE TRELAWNY PETERSON, only child of the late Walter Deedes and Mrs. Deedes, Rosebank, Exmouth.

POWEL.—On June 3, 1930, at Hafod Villa, Swansea, ALETHEA PARTON, widow of DR. EVAN POWEL, late of Senny Bridge, Breconshire, in her 85th year. Service and cremation at Pontypridd to-morrow (Saturday), at 9.30 a.m.

RICHMOND.—On June 2, 1930, at High Croft, Cosham, ADA BLANCHE, dearly loved wife of COMMANDER E. A. RICHMOND, R.N., aged 64.

SAUNDERS.—On June 4, 1930, at Kidderminster, ALICE, beloved wife of JOHN SAUNDERS, eldest daughter of the late Rev. H. Kempson, aged 76.

SIMMS.—On June 4, 1930, at Hindhead, FRANCES JANE, widow of JAMES SIMMS, Strabane, Co. Tyrone, Ireland, in her 91st year. Funeral at Strabane.

SPEED.—On June 4, 1930, at 5, Hill-road, Carshalton, ELIZA SPEED, wife of Edward Speed, Senior, aged 83. Interment at Carshalton Churchyard to-morrow (Saturday), preceded by a service at Ruskin-road Church at 11.30 a.m. No flowers.

STOYLE.—On June 4, 1930, at Darnley Villa, Sandgate, MAJOR GEORGE HENRY STOYLE, A.O.D. (retired), beloved husband of Mrs. Elizabeth Stoyle. Funeral at Folkestone Old Cemetery, 12.30 p.m. to-day (Friday).

THORNHILL.—On June 4, 1930, at Diddington Hall, Buckden, Hunts, ARTHUR JOHN THORNHILL, J.P., D.L., in his 81st year. Funeral to-morrow (Saturday) at 2.30. Train 11.30 King's Cross, arriving St. Neots 12.59. Cars will meet train.

WALDY.—On June 3, 1930, at a nursing home in London, after an operation, MAJOR HERBERT WALDY, dearly loved husband of Mary Waldy and son of the late Captain Alfred Henry and Georgiana Waldy, of 9, Stanhope-gardens, S.W., aged 63. Funeral at Kensington Cemetery to-day (Friday), at 3.30. Flowers Messrs. Mills, Cambridge-place, W.

WATSON.—On June 4, 1930, LIEUT.-COL. GEORGE HERBERT WATSON, late Indian Army, of Arkholme, Warren-road, Bournemouth, aged 73. Funeral at Bournemouth Cemetery Chapel to-morrow (Saturday), at 11.30. No flowers.

WATSON.—On June 5, 1930, at Littlecote, Petworth, JAMES BRUCE WATSON, F.S.I., aged 68. Funeral Petworth Church to-morrow (Saturday), at 3 o'clock. Friends, please accept this, the only intimation. No flowers, please.

WATSON-TAYLOR.—On June 1, 1930, at Haughton Grove, Rambie, Jamaica, ARTHUR WELLESLEY WATSON-TAYLOR, second son of the late Simon and Lady Hannah Charlotte Watson-Taylor, of Erlestoke Park, Wilts, aged 77. (Jamaica papers, please copy.)

WEINTHAL.—On June 4, 1930, passed away peacefully, at his home at Sunbury-on-Thames, LEO WEINTHAL, at the age of 64. Funeral at Sunbury Cemetery to-morrow (Saturday), 2 p.m.

WOODRUFF.—On June 5, 1930, at Iwade Vicarage, Kent, WALLACE WOODRUFF, Priest, Vicar of Iwade and Rector of Elmley, aged 60 years. Funeral at Iwade, 3 p.m. Sunday, June 8. R.I.P.

YOUELL.—On June 3, 1930, in India, HILDA EILEEN YOUELL, beloved wife of the late Gerald Haywood Davidson Youell, Capt., R.A.M.C., and only daughter of Colonel and Mrs. McKinnon, of Hove, Sussex.

IN MEMORIAM
ON ACTIVE SERVICE

BADDELEY.—In loving memory of my husband, MAJOR E. L. BADDELEY, 8th Lancashire Fusiliers, T.F., killed in action in Gallipoli, June 6, 1915.

HULTON.—In most loving memory of ALAN EDWARD GREY HULTON, Temporary Lieutenant in the Army Service Corps, who died June 6, 1915, as the result of a wound received in Flanders.

JOHNSON.—In loving memory of SECOND LIEUT. CHARLES CUTHBERT JOHNSON, A.M.I.C.E., 1st West Riding Field Company (T.F.), R.E., 29th Division, who was killed in action in Gallipoli on June 6, 1915.

BOSTOCK.—To the very dear memory of FRANK C. BOSTOCK and SUSANNAH BAILEY, his wife. Greatly beloved.—E. E., C. I. and F. I.

COLLIE.—In loving remembrance of ROBERT ANDERSON COLLIE, who passed onward June 6, 1929.—PADDY and CHAPPIE.

COKE.—In unfading memory of MATTHEW HENRY (HAL), beloved husband of ANNIE COKE, died June 6, 1926.

HOBSON.—In delightful and very loving remembrance of my dear husband, W. H. HOBSON, of the Union-Castle Company, June 6, 1929.—JUDITH E. HOBSON.

WILLIAMSON.—In loving memory of EMMA, the dear wife of DR. R. T. WILLIAMSON, who died June 6, 1925, Barnes, London. R.I.P.

"We have loved her in life, let us not forget her in death."

D.S.—May 18-June 6, 1906. . . . for love is of God.

J. H. KENYON, LTD., FUNERAL FURNISHERS, CREMATORS, EMBALMERS.
45, 47, Edgware-road, W.2. Padd. 2965.
12, Church-street, Kensington. Western 0757.
Est. 1830. Telegrams: "Undertaker, London."

CREMATION.—GOLDERS GREEN or WOKING. Fee 6gns. Easily arranged by undertakers. (Organ at both.) Booklet from 23, Nottingham-place, W.1. (Welbeck 4168.)

FUNERALS and CREMATIONS efficiently carried out in London or any part of the country. Monumental work of every kind arranged for. Telegrams: Barker, Kensington. Telephone: Western 5432.
BARKERS, KENSINGTON, W.8.
John Barker and Company, Limited.

LONDON NECROPOLIS CO.—FUNERALS, CREMATIONS, MONUMENTAL MASONRY. 121, Westminster Bridge-road, S.E.1. Hop. 1276. Tele.: Necropolis, London. (Est. 1851.)

JAS. SHOOLBRED and Co., Tottenham Court-road, London, W., CONDUCT FUNERALS throughout in Town and Country. Private Mortuary Chapel. Valuations for Probate. Cremations. Monumental Work. Mourning for Families and Servants.—Tele., SHOOLBRED, London. 'Phone, Museum 4000.

BOOKS, PRINTS, and AUTOGRAPH LETTERS BOUGHT or VALUED by HENRY SOTHERAN, Ltd. Correspondence invited.—43, Piccadilly, W.1. Tele., Gerr. 7741. T.A.: Bookmen, London. Est. 1816.

CLOTHES VALETING
4 lines 12s. (minimum)

SUITS TURNED as new by our invisible process, 35s.; overcoats, 30s.; costumes, 37s. 6d. Alterations, cleaning and repairs.—Call, or post garments, Dept. A. The Original Turning Co., 149, High Holborn (four doors from British Museum Station). We collect. Holb. 3674-5.

HOSPITAL NURSES
4 lines 10s. (minimum)

LONDON HOSPITAL TRAINED NURSING STAFF.

TRAINED NURSES for ADULTS or CHILDREN. Apply Matron. Telephone, Bishopsgate 8333.

The Nurses on the private staff return to the wards between their cases, after sufficient rest, so that their work and knowledge are kept thoroughly up to date.

There are vacancies every seven weeks for Candidates wishing to enter for General Training.

BELGRAVIA · CHELSEA TRAINED NURSES' INSTITUTE.—Medical, Surgical, Maternity, Mental. Visiting Nurses supplied at any hour. NURSING HOME (with THEATRE). Telephone: Sloane 7131 (2 lines). Park 5606. Telegrams: Peibo, Sloane, London. Central Office:—39-41, Royal-avenue, Chelsea, S.W.

THURLOE TRAINED NURSES' CO-OPERATION, LIMITED. Resident or Visiting Nurses and Masseuses supplied. Telephone, Kensington 3317 or Hindhead 228. Telegrams, "Nurhausco South Kens." Registered Office, 5A, Exhibition-road, S.W.7.

PERSONAL

DEAR HEART.—"The Same who spoke to us both" brings grad. understanding. Semp. luttens. Gratia.

THE charge for announcements in the Personal Column is 10s. for two lines (minimum) and 5s. for each additional line. Trade announcements 25s. for two lines and 12s. 6d. for each additional line. Lost and Found Notices 2s. 6d. per line (minimum two lines). A line comprises about six words. Private numbers, if added, form part of the advertisement and are charged for. Names and addresses of actual advertisers should accompany all advertisements, not for publication, unless desired, but as a guarantee of good faith. For index to other classifications seen column seven.

£400 REWARD.—LOST, on Tuesday, 3rd June, 1930, between Brick-lane, E., the Great Synagogue, Duke-street, E.C., Lyon's, Wormwood-street, E.C., Newman-street, Oxford-street, Marble Arch Pavilion and Hyde Park (between Marble Arch and the Carillon), a GRADUATED DIAMOND and PLATINUM NECKLACE, collet setting, with 97 well-matched, circular-cut brilliants, total weight 77.87 cts., including 92 stones in the necklace (centre stone about 7 cts.), two stones hanging from centre stone and three stones in a bar clasp.—Frank Brown and Co., Palmerston House, Old Broad-street, E.C.2, will pay above reward on the restoration of the missing property intact, or pro rata if damaged.

£6 REWARD.—LOST, during April, in West End, SINGLE-STONE DIAMOND BAR BROOCH.—Summers, Henderson and Co., 48, Lime-street, E.C.3.

ROYAL NORTH-WEST MOUNTED POLICE.—Ex-members of the above corps are invited to communicate with the undermentioned with a view to arranging a welcome for a detachment of their comrades arriving on June 6th.—Write or telephone to 4679, ex-Constable Hon. T. G. Coventry, British Columbia House, 3, Regent-street. Regent 0266.

"I COMMEND YOU to the 1820 Memorial Settlers' Association for the soundest possible advice."—Extract from letter from a retired R.A.F. Officer now settled in South Africa.—Information regarding settlement in South Africa can be had from the Offices of the Association, 199, Piccadilly, London, W.1.

JAPANESE CHRISTIAN WORSHIP, Sundays, 3.30 at 8, Charlbert-street, Regent's Park, N.W.8. Residents and visitors welcome, also inquiries.

HAMPSTEAD, BELSIZE PARK.—A titled lady RECOMMENDS excellent FURNISHED APARTMENTS where comfort and diet are studied.—Write Box S.1777, The Times, E.C.4.

TO be LET, FURNISHED, 10-12 weeks from mid-July, Highgate Village (Town 12 minutes by car), beautifully appointed, detached, non-basement PERIOD RESIDENCE; five-six bed, bath, three reception, lounge; two servants left; £8 8s. per week.—Write Box S.1784, The Times, E.C.4.

WANTED QUIET LIGHT SERVICE FLAT, preferably Kensington, W.8, Furnished or Unfurnished; four bed rooms, &c.—Write Box N.1128, The Times, E.C.4.

WELL-BRED WOMAN, 27, excellent appearance, widely travelled, eight years' secretarial experience, wants POST Receptionist; interviewing; where manner and personality count.—Write Box 4195, The Times, 42, Wigmore-street, W.1.

OXONIANS personally RECOMMEND large HOUSE, S.W.7; good food.—Write BM/YMGD, W.C.1.

TWO-LITRE CROSSLEY Sports Touring, black with red wheels, upholstered in red furniture hide; delivered ex works this week. Quick Sale, £415.—Write Box 0915, The Times, 72, Regent-street, W.1. 'Phone, Regent 6941.

TO be LET, SMALL QUIET HOUSE, KENSINGTON, W.8. Furnished or Unfurnished. Exceptional GARDEN. About one to three years. GARAGE if required.—Write Box N.1127, The Times, E.C.4.

ANIMALS and the HOLIDAYS.—You are earnestly desired to make suitable provision by asking your friends to FEED and WATER your DOGS, CATS, or other PETS when you go away or leave your business premises for the holidays, and to save them from the terrible sufferings of starvation or other cruelties when left in empty houses or turned adrift in the streets.—Edward G. Fairholme, Chief Secretary, R.S.P.C.A., 105, Jermyn-street, S.W.

£130 PER ANNUM.—Detached HOUSE, 17 miles London, three minutes Egham Station, Waterloo; two-three reception, four-five bed; garage; tennis court; immediate possession; facing open country.—Reply "J.," Woolston, Egham.

SUSSEX DOWNS.—TUDOR COTTAGE for Whitsun; accommodation offered; modern conveniences; gourmet cooking; garden; tennis; 25s. day; easy-going young people.—Museum 5895 or write Box S.1769, The Times, E.C.4.

WANTED, FARM to RENT, option purchase, 400 to 630 Acres, with suitable house.—Write, giving details, prices, existing crops, and stock, Box S.1845, The Times, E.C.4.

WEST CORNWALL.—Attractive small PROPERTY for SALE, 10 Acres; near coast, facing South; magnificent views; six bed rooms, three reception, two bath rooms; electric lighting, central heating; fitted hot and cold basins in bed rooms; telephone; good garage two, chauffeur's flat. Inexpensive place to maintain; perfect condition. Low price for quick sale.—Write Box S.1844, The Times, E.C.4.

I.T.S.—Every Taxpayer should in his own interest join the Income Taxpayers' Society.—Write for particulars to Abbey House, 2, Victoria-street, Westminster, S.W.1, or 'phone Victoria 6090.

DEVON, sheltered position, Southern Dartmoor.—Attractive COUNTRY HOUSE, Furnished; panelled hall, four reception, 11 bed rooms (six fitted hot and cold), three baths; gas lighting and cooking; delightful grounds, tennis court, swimming pool, small stream; telephone; garage; stabling; any period from middle August.—Write Box S.1837, The Times, E.C.4.

TUDOR COTTAGE, modernized, in convenient village near CAMBRIDGE; three sitting, four bed rooms (hot and cold in all); garden; garage; good golf; London bus; 4½gns.; maid could be left.—Write Box S.1839, The Times, E.C.4.

A Charming FURNISHED FLAT, very light and sunny, to be LET to careful tenants (no children) for two months, July 8 to September; two reception rooms, three bed rooms, bath room, two lavatories, kitchen and scullery larder; tradesmen's lift, passenger lift; hall porter; telephone; gas fires in bed rooms; plate and linen left; 7½gns. per week.—Write Box S.1840, The Times, E.C.4.

CHARMING COTTAGE and garden (CANTERBURY District) to be LET from June 16; four bed, three sitting rooms, bath.—Write Box 09319, The Times, 72, Regent-street, W.1.

BETWEEN ASCOT and ALDERSHOT.—To be LET, July 8-Sept. 9, charmingly FURNISHED modern HOUSE. Three reception, four bed rooms; tennis court; garage; close golf.—Write Box S.1361, The Times, E.C.4.

ALDEBURGH-THORPENESS.—LEISTON RECTORY to be LET FURNISHED, Summer holidays or earlier.

OLD-WORLD FARMHOUSE RESIDENCE on highest ground West Suffolk; three reception, six bed and dressing rooms, bath, kitchen, scullery, &c.; garage, stabling, workshop, four-roomed cottage; tennis court; orchard, good garden, 3½ Acres. FREEHOLD.—Write Owner, Box S.1825, The Times, E.C.4.

TO be LET for Summer Months, FURNISHED COUNTRY HOUSE with shady gardens; five reception and 10 bed rooms; electric light, telephone, garage.—Apply Miss E. Somerset, St. Maurs, Ferring, near Worthing, Sussex.

SOUTH COAST.—FURNISHED HOUSE to be LET, July-September; charming situation; two reception; sleep seven-eight; water laid on each bed room; garden; garage; electric light; near sea and golf. From 8gns. week.—Mansfield, Cliff Lodge, Seabrook, Kent.

SELECTOR WIRELESS for SALE, 20gns.; cost 32gns.; nearly new; owner going abroad.—Box L. 20, Boundary-road, N.W.8.

ATTRACTIVE CHILDREN of gentlepeople sought by eminent artist to paint for exhibition of childhood beauty.—Write 13, Chepstow-villas, W.11.

NOTICE to SHOOTERS.—Put down baited traps for stoats which will hunt for a time in company. A family wiped out means many game families preserved. An alarm gun with wire set low is a protection against foxes.

NOTICE to SHOOTERS.—British-made alarm-gun and scaring cartridges, like British game and vermin cartridges, are the best, and are obtainable everywhere.

I Want Bridge Tables that fold flat but yet are rigid when set and with nothing to hit one's knees as one sits at them. You can have them for 27s. 6d. and 37s. 6d. each in lacquer from the Gift Department, Fortnum and Mason, 182, Piccadilly, W.1.

AT SAVILE-ROW.—LOUNGE SUITS from 8gns. built for you by EMMS.—Appointment, write or 'ph. EMMS, Ltd., Tailors, 11, Savile-row, W.1. Regent 3564.

THE only leather cigarette cases that do not squash the smokes are those sold at the Gift Department, Fortnum and Mason, 182, Piccadilly, W.1.

EVERYONE APPRECIATES GOOD CLOTHES, but not everyone can pay their original cost; we have enormous demands from our various branches for partly worn clothing, such as gentlemen's lounge or dress suits, overcoats, &c., ladies' dresses, furs, costumes, shoes, &c., and therefore pay far above the average prices for all unrequired effects.—Cash by return for parcels, or call at PETER DEAN and Co., 151-5, EDGWARE-ROAD, W.2. Padd. 4320. Buyers attend free of charge anywhere.

GENUINE OPPORTUNITY to save motor-car depreciation.—MANN, EGERTON and Co. have a few SHOP-SOILED high-grade CARS to offer at considerable reductions. Chassis include Rolls-Royce, Bentley, Daimler, Sunbeam, Minerva, &c. Write for lists, stating requirements. Part exchange and unique deferred terms.—MANN, EGERTON, and Co., 156, New Bond-street, W.1. Gerrard 9062.

A GENTLEMAN always LOOKS WELL DRESSED in GOOD CLOTHES.—New misfits direct from Lesley and Roberts, Scholte, Reakes, &c.; lounge, dress, sport suits, overcoats, &c., 4-10gns.; alterations.—Regent Dress Co., 17, Shaftesbury-avenue, W.1 (next Café Monico).

BROOKLANDS M.C.R.C. GRAND PRIX RACES, May 31; four out of five first places, four out of five second places were won on Wakefield CASTROL Motor Oil—the famous product of an All-British Firm.—C. C. Wakefield and Co., Ltd., Wakefield House, Cheapside, London, E.C.2.

"MELOX in the Morning and MARVELS at Night keep your dogs healthy, happy and bright."—All corn merchants, stores, &c., sell Melox Dog Foods.

1930 DAIMLER M. 20/70 h.p. "Mann-Egerton" de Luxe four-door WEYMANN SALOON; upholstered in blue furniture leather, exterior covered in blue fabric; remarkably attractive appearance; excellent luggage accommodation; used by managing director for 3,000 miles only; cost £970; special price £750. Exchanges, deferred terms.—MANN, EGERTON, 156, New Bond-street, W.1. Gerrard 9060.

GOING ABROAD? Fresh Silk Washing Frocks for the sunshine ready at Fenwick's to-day. Leaf green, Lupin Blue, Rosewood, Mimosa, and Ivory, 69s. 6d.—FENWICK of Bond-street (corner of Brook-street).

ANTIQUE SILVER of all periods wanted for present American demand; also OLD SHEFFIELD PLATE. BEST POSSIBLE PRICES. FINE JEWELS also PURCHASED.—Please write or call SPINK and SON, Ltd., 5, 6, 7, King-street, St. James's, Piccadilly, London, S.W.1. (Est. 158 years.)

BLUTHNER PIANOS.—Second-hand Pianos and Player-Pianos at greatly reduced prices; payment by instalments accepted.—Apply for particulars of BLUTHNER and Co., Ltd., 17-23, Wigmore-street, W.1.

JUVIGOR—a large bottle contains the vital elements of 11lb. fresh Burgundy grapes. Non-alcoholic. Makes a delectable drink with water or soda water. Price 3s. per bottle at your store or post free from Kia-Ora, Ltd., Blackfriars, London, S.E.1.

TITLED AUSTRIAN is desirous of disposing of collection of jewels, comprising bracelets, brooches, rings, including fine large square cut diamond ring and pearl necklaces.—Write appointment F. B. Smith, Solicitor, 11, Gray's Inn-square, London.

FOR YOUR OWN SAKE, FOR YOUR COUNTRY'S SAKE, learn THE NEW SALESMANSHIP! The Career of the Future.—Details, Business Careers' Association, Ltd., Premier House, 150, Southampton-row, W.C.1.

ELBEEGEE BRAND of ASPARAGUS. Grown in the Vale of Evesham. From all Good Fruit Stores.

BECHSTEIN PIANO SALE.—A golden opportunity which can never occur again. A few Baby Grands returned from Exhibition and demonstration purposes, upright pianos from hire, and second-hand instruments at remarkably low prices for a limited period. All thoroughly reconditioned and fully guaranteed. Cash or Hire Purchase.—Bechstein, South Molton-street, Brook-street.

A BRAVE SIGHT on a sunny morning of yachts and barges, a wonderful view to the West of Mersea and Brightlingsea, to the South of Bradwell, and the open sea to the East.—A dozen special BUILDING SITES on the top of the cliff for SALE only for really good houses; large gardens, good road; quiet country position. Price Freehold from £150 to £250 according to position.—Apply for particulars or call and inspect at Whitsunside at the Estate Office, Point Clear, St. Osyth, Clacton-on-Sea.

PERSONAL (continued)

"HOWBEIT when he, the Spirit of truth, is come, he will guide you into all truth: for he shall not speak of himself; but whatsoever he shall hear, that shall he speak: and he will shew you things to come."—Jn. xvi. 13.

TUDOR HALL SCHOOL, CHISLEHURST.—81st year Reunion, Tudor, June 14th, from 3 to 9 p.m.

JUST one pound helps to take a poor child away from the misery of mean streets for a fortnight's real joy in the country. You who know the pleasures of the country and can enjoy them at will can hardly realize what they mean to children who swelter in airless, poverty-stricken surroundings. Please send a Pound for the Children's Country Holidays Fund to the Earl of Arran (Room 2), 18, Buckingham-street, Strand. Over 32,000 children were sent away in 1929.

ATTRACTIVE RESIDENCE at NEWMARKET, commanding extensive views of Heath and racehorses' exercising ground, to which garden abuts. House contains three reception, 11 bed and dressing, &c.; electric light; stabling, garage; grounds of One Acre with lawns, &c. Eminently suitable for anyone with racing interests.—Details from "A.N.Y.," 20, St. James'-square, S.W.1.

A DOUBLE COASTGUARDS' COTTAGE; four bed rooms, large lounge, dining room, kitchen; outhouses; large garden back and front; all in splendid order. PRICE £1,100, or near offer (genuine).—O. E. C., 3, Coastguards, Swalecliffe, Whitstable, Kent.

GUY'S HOSPITAL, S.E.1, URGENTLY NEEDS HELP. TOTAL ANNUAL EXPENDITURE £180,000. PRESENT DEBT OVER £120,000.

HARLECH, near Welsh Coast.—For SALE, in marvellous situation overlooking mountains and sea, near famous golf links, a perfectly equipped compact MODERN HOUSE (architect built); electric light, central heating; bed rooms, sitting rooms. Price £1,800.—Write Box K.448, The Times, E.C.4.

N. CORNWALL, near St. Enodoc Golf Links and Sea.—Young couple will receive Two Gentlemen good social position July onwards; 16th-century manor house; bath, electric light, telephone; garage; home farm; 5gns. inclusive.—Write Box S.1847, The Times, E.C.4.

TO THOSE ABOUT to FURNISH.—Lady, recently moved house, has a few small pieces ANTIQUE FURNITURE left over; moderate price. Can be seen any time, Sussex.—Write Box K.455, The Times, E.C.4.

SHOOTING, Mixed, S. WILTS.—Owner would LET; about 400 head game, wild duck and snipe. Rent £150.—Write Box K.457, The Times, E.C.4.

SUSSEX COAST, near RYE; glorious situation, beautiful Land and Sea Views.—"FARTHING WOOD," UDIMORE; perfect seclusion, impossible to spoil; two reception rooms, sun parlour, seven bed, two bath rooms, ample offices; good water and drainage, electric light, central heating; detached studio, bungalow cottage, garage, and other buildings; delightful woodland gardens, lawn and hard tennis courts, currant plantation, orchard, and meadowland, 21 Acres. Auction June 25th, or privately.—Write Box S.1832, The Times, E.C.4.

S. ANNE'S, SOHO.—Badly needed, a BILLIARD TABLE (full-size) for a young men's club.—Rector, 28, Soho-square, W.1.

1930 DAIMLER M3.20/70 h.p., fitted CHARLESWORTH four-door Sports Saloon, painted grey and blue, blue upholstery; mileage 6,000, tyres good; in excellent condition all round; cost about £875 new; would accept £695.—Write Box S.1794, The Times, E.C.4.

TO be LET unfurnished, BUNGALOW, ST. MARGARET'S BAY, Dover; good garden, golf, bathing, boating.—Box 47, Smith's Bookshop, Southampton.

SELL or LEASE to produce £100 a year, MODERN FAMILY HOUSE, Herts and Essex Border; station two miles, London under one hour; three reception, seven bed, two bath rooms, modern offices; garage and outbuildings; well-stocked garden, tennis court, and paddock with fruit trees.—Reply Box H.779, care of Dawson's, 118, Cannon-street, E.C.4.

£50,000 Urgently REQUIRED for DEVELOPMENT of OAKHILL JOURNALISTS' HOME. All donations, large or small, gratefully received by the Duke of Northumberland (Chairman, Appeal Committee), or the Duchess of Richmond and Gordon (Chairman, Ladies' Appeal Committee), Byron House, 7, St. James's-street, S.W.1.

ROMNEY, RAEBURN, or GAINSBOROUGH PORTRAIT WANTED by private collector. Must be of outstanding importance and fully authenticated. Other great portrait painters of the late Eighteenth Century entertained.—Write Box S.1848, The Times, E.C.4.

GOODWOOD 16 miles.—To be LET, complete with staff, &c., from July 26th-August 5th, delightfully FURNISHED HOUSE, with every possible convenience; four reception, 18 bed (hot and cold basins), five baths; lovely gardens with hard tennis court, lawns, lake, squash racket court; Liphook golf 1¾ mile.—Write Box J.56, The Times, E.C.4.

LADY proceeding abroad immediately desires semi-permanent HOME for TWO CHILDREN under 3.—Box 2908, Scripps's, South Molton-street, W.1.

LYME REGIS Front.—Six-room FLAT; constant hot water; 5gns. to July 28.—Potter, Cobb House.

FURNISHED HOUSE REQUIRED between Tunbridge Wells and London, from middle of September: five-six bed rooms.—Reply to Captain L.B., 37, Connaught-street, Hyde Park-square, W.2.

BROADSTONE, DORSET.—To be LET, six weeks from mid-August, modern FURNISHED HOUSE; two maids; linen, plate; four bed rooms, bath room; gas, electric light; garage; five minutes golf course, five miles sea; Acre garden.—Write Box J.52, The Times, E.C.4.

6D. A MILE.—LUXURIOUS SALOON CAR. Very comfortable. Chauffeur driven.—Blair, Padd. 0558.

UNWANTED False Teeth urgently wanted for our Dental Aid Work.—Ivory Cross, 67A, Welbeck-street, W.1.

BUSINESS BUILDER.—Gentleman of means and with large business experience will undertake important work of reconstructing or converting a declining business into a success. Only enterprises capable of paying £5,000 a year entertained.—Principals (no agents) write Box K.419, The Times, E.C.4.

WELL-FURNISHED SERVICE SUITES, self-contained; hot and cold water; telephone; near Park-lane; excellent cooking; personal supervision; absolute cleanliness; from 6gns.—Write Box J.8, The Times, E.C.4.

FACTORY GIRLS' COUNTRY HOLIDAY FUND. Chairman, J. F. Green, Esq. FUNDS URGENTLY NEEDED. Hundreds of the poorest working girls hoping for a week or more at the sea during the next few months.—Gifts thankfully acknowledged by the Chairman or Miss Canney, 75, Lamb's Conduit-street, London, W.C.1.

ELDERLY LADY (mental or neurasthenic) requiring Permanent HOME received in country house of ex-nurse near London. Moderate fee. Doctors' references.—Write Box S.916, The Times, E.C.4.

LT.-COLONEL RICHARDSON'S AIREDALES for House Protection. Wire, Fox, Sealyham, &c. See Kennel.

FROM SORDID SLUM to SUNLIT SEA. Stepney slum children bespeak your sympathy. Many needy cases deserve your help.—Send a gift to John Pounds Mission, Wellesley-street, Stepney, E.1.

ARE YOU TOO STOUT?—Wonderful method of reduction; no drugs, massage, dieting, or appliance. Hours, 10-5.—Mrs. Square, 87, Victoria-street, London. Victoria 4048.

ROLLS-ROYCE WANTED, enclosed-drive Landaulette 7-seater.—Write Box J.3, The Times, E.C.4.

SWISS MOUNTAINS.—Well-run HOTEL, with reputation for high-class cooking, accepts REDUCED TERMS before July 15th and after August 31st; running hot and cold every room; apartments with private bath; quiet, home-like; few minutes from famous resort with all attractions.—Write Box G.1869, The Times, E.C.4.

GREEK, LATIN, FRENCH, GERMAN, SPANISH students should write Box G.1910, The Times, E.C.4.

TO be LET FURNISHED from middle July for two months or six weeks, comfortable HOUSE; three sitting rooms, eight bed, two dressing rooms, and offices; on high ground; charming garden; off main road; excellent tennis court, squash court; garage (two cars); 25 miles London, one hour Liverpool-street.—Apply Pasteur, Barrowfield, Much Hadham, Herts.

WINDSOR.—To be LET, SIX SELF-CONTAINED FLATS on river; three bed, dining, kitchen, and bath; electric light; garage and gardener. Inclusive rent from £100 per annum. Also Land for Sale on river.—Write Box K.57, The Times, E.C.4.

700 YEARS.—Are you aware how long the sick and suffering poor have been cared for at ST. THOMAS'S HOSPITAL, London? New annual subscribers of 2 guineas and upwards are wanted to replace past benefactors.

HOUSE IDEALLY SUITABLE for NURSING HOME, or for Resident Patients, for SALE in famous MID-WELSH SPA. Arranged in four suites of bed room, bath room, sitting room, and sleeping verandah with several other rooms in addition; hot and cold water everywhere; electric light; large garden; a unique opportunity; heavy sacrifice.—Write Box S.1764, The Times, E.C.4.

ANCESTORS TRACED, descent or kinship proved.—R. J. Beevor, M.A., 12, Stratford-place, W.1.

A CONSTANT STREAM of SUFFERING CHILDREN seeks relief which daily becomes harder to give. EAST LONDON HOSPITAL for CHILDREN, Shadwell, E.1, sorely needs help.

FOR SALE, HANTS, interesting OLD FARMHOUSE; 259 ACRES pasture. Low price quick sale. Photos sent. No agents.—Write Box S.1651, The Times, E.C.4.

£1 SENDS ONE EAST END CHILD from the dirt and squalor of Dockland to the SEA for TWO WEEKS. Good food, fresh air work wonders.—Address Rev. W. Noel Lambert, St. Gabriel's Vicarage, Poplar, E.14.

STAMMERING treated by Mme. EMIL-BEHNKE, at 39, Earl's Court-square. Resident Summer Holidays Course (Chilterns). Medical references.

FINE ENGLISH REGULATOR in walnut case, glass-panelled front, mercurial pendulum, silvered dial, by Chas. Frodsham.—Write Box N.1035, The Times, E.C.4.

£60 PER ANNUM.—Vacancies good Preparatory School.—Write Box S.1612, The Times, E.C.4.

LAWN TENNIS Tuition; schools visited.—H. Pritchard, 9, Scarsdale-terrace, W.8. 'Phone, Western 2853.

CORNWALL or N. DEVON or SOMERSET.—WANTED, first two weeks in September, small COTTAGE, FURNISHED, with attendance; indoor sanitation; not a bungalow.—Write Box J.47, The Times, E.C.4.

TWO GUESTS RECEIVED delightful Country House 22 miles from London, Aug. and Sept.; separate sitting room; good tennis players preferred; 4gns. each.—Write Box K.451, The Times, E.C.4.

PICTURESQUE COTTAGE to be LET, August and September; high position, wonderful views; garage; 'phone, electric light; London 32 miles; 5gns.—Morris, Woodside Lodge, Blackwater, Hants.

GOODWOOD WEEK.—Beautiful HOUSE and garden; four bath; sleep 13 and two maids left.—Hoyle, Easebourne Priory, Cowdray Park, Midhurst.

MR. BURROW'S SCHOLASTIC BUREAU, 43, Kingsway, London, has a VACANCY for a Gentleman with Scholastic experience as an Assistant to the Manager. He should be of a pleasing disposition and appearance, with a flair for neatness and organization, and should, preferably, hold a degree. The position, after the original training, is a progressive one.—Apply, in own writing, giving history and experience, to the Bureau.

BRUSSELS, best residential quarter.—Gentlewoman receives a few GUESTS in her beautiful house; modern comforts; opportunity learning French; from 3 guineas weekly.—Write Mrs. D., 93, Rue Belliard.

MOTOR YACHT "OLICANA"; steel, 63ft. by 12ft. 2in., 39 tons T.M.; twin-screw 30 h.p. paraffin motors; one-man control; launch; dinghy; seven berths; central heating; electric light; saloon, galley. £1,500 or offer. Must be Sold.—White's Yard, Woolston, Southampton.

AUGUST BANK HOLIDAY WEEK.—WANTED by well-known organization several FURNISHED BOARDING SCHOOLS on South Coast with accommodation for 50-100 girls; excellent references can be given.—Write Box S.1827, The Times, E.C.4.

CANDELABRA WANTED in ANTIQUE SILVER and Sheffield Plate. Price no object.—Write, call, or 'phone (Regent 5523), Harris and Co., 37, Piccadilly, W.1.

MINERVA 20/24 h.p., with de Luxe English-built Enclosed-Limousine coachwork; comfortable accommodation for seven; lavishly equipped; manufacturer's guarantee; brand new, but slightly shop-soiled only; £180 under original list price, £1,095.—MANN, EGERTON and Co., Ltd., 156, New Bond-street, W.1. Gerrard 9063.

CAN you say you have tried "CANOVITE" for the sake of your dog's perfect health? Richest in Vitamins. Sample from A.F.P., Ltd., 23, Upper Mall, W.6.

PEMBROKESHIRE, an unexplored county, described in G.W.R. Holiday Haunts, 1930. Obtainable for 6d. from Booksellers or Superintendent of the Line, G.W.R., Paddington Station, London, W.2.

SUITS, Overcoats, Costumes, TURNED as NEW. Cut and fit retained exact and buttoning as before.—Price List, John Maclean, 97-99, Charing Cross-road. Reg. 2305.

PERSONAL (continued)

M.H.—Shall certainly not refer to K.—S.B.

MADAME BUTTERFLY, Covent Garden.—TWO STALLS, 12th row, Tuesday next.—Hampstead 0960.

WIMBLEDON.—WANTED, TWO "A" CENTRE COURT TICKETS, whole meeting. State price.—Write Box N.1134, The Times, E.C.4.

FURNISHED HOUSE WANTED, July, four months; eight bed rooms, four reception, electric light, two bath rooms; few acres; tennis court; garage; country, Gloucestershire, Wiltshire, or Berkshire.—Mrs. Solly Flood, The Hemploe, Welford, Rugby.

LADY, OWNER-DRIVER, AUSTIN 16 Saloon, sunshine roof; 6d. mile anywhere.—Padd. 7632.

ADVERTISING SITE to be LET, West London.—Miss Bowden, 1, High-road, W.4.

TRAILER CARAVAN to be LET, June and July, on North Coast Cornwall; sleep four; tent for car and sleep two. Also prize strain Siamese Kittens, house-trained.—Coleridge, Catesby, Wadebridge, N. Cornwall.

CARPET.—Exceptionally good, heavy pile, 27gns. real Sultan carpet; 12ft. by 9ft.; condition as new; beautiful colouring; Avashar design, guaranteed perfect; £8 15s.; approval.—Write Box K.382, The Times, E.C.4.

ATTRACTIVE FURNISHED SERVICE MAISONNETTE, ideal for married couple or two bachelors; rent 7½gns. inclusive.—Call 16, Seymour-street, W.1.

NO CHANCE for BREAK in the DAILY ROUND for WORKING-CLASS MOTHERS, perplexed in overcrowded homes, and harassed by unemployment, unless you help. £5 enables Church Army to send one mother and three children for glorious seaside holiday. Small or large gifts.—Preb. Carlile, 55, Bryanston-street, W.1.

PROFESSIONAL WOMAN would like to PURCHASE WARDROBE from Society lady; exceptional prices paid for first-class quality clothes in good condition; tall and very slight.—Write Box J.58, The Times, E.C.4.

A COUNTRY MANSION, run as an hotel and country club, one of the beauty spots of Wales on upper reaches of Wye; fishing, tennis, all other sports and amusements.—Apply Murray, Bryntirion, Rhayader Radnorshire.

BEST Property Bargain on Market.—Small GEORGIAN HOUSE; ½ Acre pretty garden. Freehold £1,250; Sussex.—Write Box E.3176, The Times Bureau, Brighton.

BUSINESS OFFERS
3 lines 15s. (minimum)

COMMERCIAL CONSTRUCTIONS, Ltd., 6, Post Office Chambers, Derby, will CONSIDER PROPOSALS for any sound BUSINESS PROPOSITION. Reconstructions, new ventures, partnerships, sales, patents. Fullest investigation invited and required.

100,000 ANGLE FENCING STANDARDS, drilled, pointed, 1s. 2d. each, sample 2s. 6d. Tents, wire.—Army Surplus Depôt, Yeovil.

GARAGES and PETROL STATIONS REQUIRED.—Well-known firm wishes to negotiate in the London area for Garages and Petrol Stations on a rental basis. Going concerns not objected to provided they can prove they are paying propositions. Otherwise sites required where flats could be erected above on a rental basis to hold 70 to 100 cars.—No. 1, Suffield-chambers, 79, Davies-street, Mayfair, W.

COMMERCIAL INTELLIGENCE.—For 17s. 4d. a year (Inland or Abroad) a SUBSCRIPTION TO THE TIMES TRADE AND ENGINEERING SUPPLEMENT will give you an unequalled service of commercial news from the Correspondents of "The Times" in all parts of the world. Published every Saturday.

LADY REQUIRED to assist sole owner of a DAIRY and POULTRY FARM, near BRIGHTON, willing to INVEST £500 to £1,000 at interest which may be paid by instalments; capital guaranteed; small salary plus share of profits, or partnership would be entertained; highest references. Particulars at interview.—Write Box S.1819, The Times, E.C.4.

BUSINESS with good connexion and wide prospects offers POSITION to YOUNG MAN (preferably artistic) introducing £1,000.—Write Box K.449, The Times, E.C.4.

SOUND INVESTMENT.—Well-known Limited Company of Coal Contractors are desirous of increasing their Capital in order to develop an already large and progressive business. Inquiries for Shares invited.—Write Box S.1830, The Times, E.C.4.

BUSINESSES FOR SALE
3 lines 7s. 6d. (minimum)

A BARGAIN at FOLKESTONE.—PRIVATE HOTEL in best position, adjoining the Leas and overlooking the Bandstand; 15 letting rooms, three bath rooms, dining, drawing, and smoke rooms. Bargain price will be accepted. 28 years' Lease.—WAY and WALLER, 5, Hanover-square, W.1. Mayfair 8022 (Extn. 2).

ALL the BEST HOTELS, SUITE HOUSES, Tea Rooms, Restaurants.—Call on WAY and WALLER, 5, Hanover-square, W.1. Mayfair 8022 (10 lines).

A Handsome BLOCK of MANSION SERVICE FLATS in high-class West London district for SALE, with contents and goodwill; same hands 21 years; badly neglected by present aged owner; turnover a few years ago £8,000 per annum; wonderful opportunity for capable manager; has wine and spirit licence; Bridge Club easily added; 21 years' lease. Nominal price £3,750.—Write first instance "Service," Box M.852, Willings, 86, Strand, W.C.2.

EASTBOURNE.—APARTMENT HOUSE, sea front, close to Devonshire Park; 12 bed rooms, bath, four reception rooms, &c.; low rent £180 per annum; good bookings in hand. Ingoing for lease, furniture, &c., £1,700.—Owner's Agents, Messrs. KILLICK and DAVIES, 95, Terminus-road, Eastbourne.

GROCERY and PROVISION DEALER'S BUSINESS for SALE; established 50 years; takings £350 per week, audited and certified accounts; freehold or leasehold; no agents.—Apply LEWIS and DAVIES, 84, High-street, Islington, N.1.

IRONMONGER'S BUSINESS; turnover £6,000 per annum; Sussex seaside town; genuine concern.—GLADDINGS, 8-11, Pavilion-buildings, Brighton.

SEA and COUNTRY.—Private residential HOTEL, unrestricted FREEHOLD; 18 rooms, all modern conveniences; 1¼ Acre beautiful grounds; hard court; also public garage business adjoining. 10 lock-up garages, workshop, six-roomed cottage; main road; increasing trade.—Write Box G.1974, The Times, E.C.4.

TO be LET on Lease, without premium, handsome DOUBLE-FRONTED PREMISES, unique position centre city. Good-class business (Gowns and Millinery) established nine years. Exceptional opportunity through retirement.—Boyes, 69, Harnham-road, Salisbury.

TUDOR-STYLE TEA and GUEST HOUSE on main road in HAMPSHIRE; tea rooms and gardens seating 200; 10 bed rooms, three reception rooms; turnover nearly £3,000 per annum. Price, £4,800, includes valuable Lease of 78 years at £22 10s. per annum, equipment and goodwill.—WAY and WALLER, 5, Hanover-square, W.1. Mayfair 8022.

TORQUAY.—First-class PRIVATE HOTEL, in own charming grounds, overlooking Bay; 23 bed rooms (mostly double), five bath, excellent public rooms, &c.; splendidly Furnished and equipped; central heating. Sound, profitable business; audited accounts. Price for Freehold, Goodwill, Furniture, and Effects, £17,000.—HAMMERSLEY, KENNEDY, and Co., 33, Davies-street, Berkeley-square, W.1.

HIGH-CLASS SUITE HOUSE in fine position, KENSINGTON. Rents (unfurnished) total £786 per annum. Catering extra. Sound, easily-conducted business. Price, including 15 years' lease, £1,200.—HAMMERSLEY, KENNEDY, and Co., as above.

HOME-MADE CAKES, Morning Coffees, Light Luncheons, and Teas.—A genuine and prosperous Business in important town, Home Counties. Trade 1929, £3,777; splendid profits; books audited by chartered accountants. Attractive premises, seating 56, with living accommodation.—Interested buyers with £1,500 capital should apply to the Sole Agents, HAMMERSLEY, KENNEDY, and Co., as above.

CINEMAS FOR SALE
3 lines 7s. 6d. (minimum)

CINEMA, £500, CAMBS.—Beautifully equipped little cinema theatre with large stage for legitimate plays. Excellent lighting and scenery effects. Talkies installed. Well equipped and now running. Seven dressing rooms. INCLUDED in PRICE, dance hall, which is let at £5 per night. Well-fitted and easily convertible into a cinema; 6½ years' lease. Rent £26 per week (the two). Or might consider a higher rental and no premium.—For particulars apply Sole Agents, WAY and WALLER, 5, Hanover-square, W.1. Mayfair 8022, Extn. 4.

DIRECTORS AND PARTNERS
3 lines 15s. (minimum)

ACTIVE PARTNER REQUIRED. Investment £1,500. Manufacture, reproduction antiques; preferably some knowledge trade. Audited accounts. Fullest investigation.—Write Box S.1823, The Times, E.C.4.

AIRCRAFT DEVELOPMENT COMPANY, manufacturing machines and owning fundamental world's patents, offer DIRECTORSHIP for investment of £10,000; technical and financial investigation invited.—Write Box K.378, The Times, E.C.4.

BUSINESS MAN WANTS PARTNERSHIP. Would INVEST £2,000.—Write Box A.1274, The Times, E.C.4.

EXCELLENT OPPORTUNITY arises for an active gentleman as Sales Manager in concern supplying important household necessity. An INVESTMENT of £3,000 in Preference Shares will also carry a seat on the Board and 50 per cent. of the profits. Golden chance for keen man.—Write Box A.1273, The Times, E.C.4.

GENTLEMAN of MEANS is REQUIRED to FINANCE very important thoroughly tested car device, which should easily command the world's markets; investigation invited; references exchanged.—Reply by letter to G. and A. Cosens, 2, Laurence Pountney-hill, E.C.4.

GENTLEMEN of integrity REQUIRED to join Board of very large company now in formation. No investment, but administrative abilities essential.—Write Box A.1265, The Times, E.C.4.

GROUP of BUSINESS MEN going to Public Issue with Capital fully underwritten by Continental Banks has VACANCY on BOARD for sound Business Man willing to invest up to £5,000. Principals only.—Write in confidence to Box A.1262, The Times, E.C.4.

JOHNSON and PARTNERS (London), Ltd., 159, Queen Victoria-street, E.C.4.—Capital from £1,000 to £100,000 found for any reasonable business proposition. Telephone, Central 5172 (five lines).

OPENINGS WANTED in sound businesses. Partnerships, Directorships, or purchase from £1,000 to £100,000.—Gilbert and Pratt, 18, Walbrook, E.C.4.

PARTNERSHIP.—Real business man of good education capable of controlling office and able to INVEST £1,000 WANTED for sound, profitable, progressive concern.—Write Box A.1275, The Times, E.C.4.

PARTNERSHIP.—Experienced business man REQUIRES ACTIVE INTEREST in genuine concern. Up to £1,000 available.—Write Box A.1276, The Times, E.C.4.

AGENCIES
3 lines 15s. (minimum)

AGENT WANTED for special lines for the Textile Trade; high commission paid; manufacturers of men's clothing and dealers in tailoring requisites are buyers; territory London, possibly England.—Write in German to I.I. 22041, Rudolf Mosse, Berlin S.W.100, Germany.

COMMERCIAL TRAVELLER would REPRESENT well-known English Firm in MONACO and RIVIERA.—Costa, 12, Rue Castaldi, Monaco.

GENTLEMAN, resident Glasgow, visiting London shortly, desires additional AGENCIES for Scotland. Building Materials or Specialities. Good connexion architects, builders, &c.—Write Box K.461, The Times, E.C.4.

INVESTMENTS AND LOANS
3 lines 15s. (minimum)

FINANCE.—Important firm is prepared to accept sums of £1,000 to £5,000 on short loan to enable them to complete profitable contracts. Six per cent. interest and bonus. Solicitors', Bankers', and Accountants' reports.—Principals only write Box K.447, The Times, E.C.4.

LOANS any amount, 4½ per cent. net yearly on Reversions, Life Incomes, Annuities. Funds ready (no moneylending).—T. W. Ellis, 150, Regent-street, W.1.

LOANS on First or Second MORTGAGE.—Large Funds available for advances.—Perks and Lanning, Surveyors and Valuers, 37, Charges-street, W.1.

MORTGAGES quickly arranged from £500 upwards; also Building Finance.—J. Hall and Co., 95, Dean-street, Oxford-street, London, W.1.

WANTED, INVESTMENT with occupation where Capital up to £20,000 can be safely employed.—Write Box S.1828, The Times, E.C.4.

£10,000 REQUIRED in one or two sums for prosperous business against Debentures carrying option of conversion into shares and seat on Board.—Write Box A.1247, The Times, E.C.4.

CLUB ANNOUNCEMENTS
3 lines 6s. (minimum)

THE HURLINGHAM CLUB.
POLO.
TO-MORROW (SATURDAY), JUNE 7th.
On No. 1 Ground, at 3 p.m.
Final, Sanford Cup.
HURRICANES "A" v. STOWELL.
On No. 2 Ground, at 3 p.m.
Final, Weekly Cup.

WHIT-MONDAY, JUNE 9th.
On No. 1 Ground, at 3 p.m.
International Trial Match,
ENGLAND v. THE REST.
At 5 p.m., GOULBURN (Australia) v. BRIDGE HOUSE.

RANELAGH CLUB.
TO-DAY (FRIDAY), JUNE 6th.
NO POLO.
The practice ground will be open until 12 noon and from 3 to 5 p.m.
The MEMBERS' CROQUET TOURNAMENT will be in progress. Payment on pink vouchers, 3s., including tax.

TO-MORROW (SATURDAY), JUNE 7th.
POLO.
SPRING HANDICAP TOURNAMENT.—FINAL.
GATECRASHERS v. FLAMINGOES.
RANELAGH OPEN CUP.—A Tie.
At 3 p.m.—MOUNTED SPORTS.
Events:—1. Post and Ball race (Ladies).
2. Wheelbarrow race (Pairs).
3. Going to the Party race (Gentlemen).
4. Sortiga (Ladies).
5. Rescue race (Pairs).
Followed by
A NEW MUSICAL RIDE by the METROPOLITAN MOUNTED POLICE.
At 3 p.m.—FENCING MATCH.
EPEE CLUB v. A DUTCH TEAM.
The Kneller Hall Band will play from 3 to 6 p.m.
The Kneller Hall Orchestra will play from 2.30 to 4, 4.30 to 6.30, and 8.30 to 10.30 p.m.
Payment on pink vouchers, 12s., including tax.

RANELAGH CLUB.
DRAW for RANELAGH OPEN CUP.
OLD ETONIANS v. HURRICANES.
GOULBURN v. KNAVES.
17th/21st LANCERS v. CAVALIERS.
EL GORDO—a bye.

ROEHAMPTON CLUB.
POLO.
TO-DAY (FRIDAY), JUNE 6th.
ROEHAMPTON CUP.—Semi-finals.
At 3 p.m.—EL GORDO v. LOS PIRATAS.
At 5 p.m.—KNAVES v. 17th/21st LANCERS.
Payment on pink vouchers, 2/6.
At 8 p.m.—DINNER DANCE.
TO-MORROW (SATURDAY), JUNE 7th.
At 3 p.m.—ROEHAMPTON CUP.—FINAL.
Payment on pink vouchers 10s., including tax.

ROEHAMPTON CLUB.
DRAW for ROEHAMPTON JUNIOR CHAMPIONSHIP.

Los Piratas / Whatcombe	Wed., June 11, 3 p.m.	FINAL—Sat., June 14, 3 p.m.
Pilgrims / Hornets	Wed., June 11, 3 p.m.	

DRAW for YOUNG CUP.

Rebels / Merchiston	Mon., June 9, 5 p.m.	Wed., June 11	Thurs., June 12, 3 p.m.
Fonthill / Rovers	Mon., June 9, 3 p.m. (A)		
Flamingoes / Chinchillas	Mon., June 9, 4.45 p.m. (A)	Wed., June 11 (A)	
Bluejackets / Magpies	Monday, June 9		
Life Guards "B" / Grasshoppers	Tues., June 10, 3 p.m.	Wed., June 11, (A)	Fri., June 13, 3 p.m. (A)
Coverwood / Dolphins	Tues., June 10, 5 p.m.		
Roehampton "A" / Gatecrashers	Tues., June 10, 3 p.m. (A)	Wed., June 11	
Life Guards "A" / Roehampton "B"	Tues., June 10, 4.45 p.m. (A)		

FINAL, Sat., June 14, 5 p.m.
All matches marked (A) will be played on the Templeton Polo Ground.

ROEHAMPTON CLUB.
DINNER DANCES.
TO-DAY (FRIDAY), JUNE 6th, and each Friday until further notice. Dinner, 8 p.m. Dancing, 9 p.m. to 12 (midnight). Tickets, 10s. 6d. each. Non-diners attending dance, 5s. each. Applications for tables must be made to the Catering Office. Telephone, Putney 4057.

MADRAS DINNER.
17th JUNE, 1930. For tickets, 15s., apply to Hon. Secretary, 15, Wetherby-mansions, S.W.5.

PRINCES CLUB,
197, KNIGHTSBRIDGE, S.W.7.
By a recent decision of the Committee, ladies introduced by a member of the Club are allowed to use the squash Rackets Courts between the hours of 8 a.m. and 3.45 p.m.

DIEPPE GOLF CLUB.
FRENCH OPEN CHAMPIONSHIP.
24-25 JUNE.
ENTRIES CLOSE 16th JUNE.
ALL PARTICULARS FROM THE SECRETARY, GOLF DE DIEPPE.

SELSDON PARK GOLF COURSE,
SANDERSTEAD, SURREY.
Half an hour from the City and West End. 500 feet up on the Surrey Hills, in 230 Acres of Park (6,355 yards).
The Selsdon Park Golf Course is run in conjunction with the Selsdon Park Hotel and the Selsdon Court. Residential terms and illustrated brochure on application. Non-resident full members are limited to 100.
No entrance fee. Annual subscription 12 guineas, or 10 guineas if not resident within five miles of the course.
Green Fees, Mondays to Fridays, 2s. 6d. Saturdays, Sundays, and Public Holidays, 7s. 6d. If playing with member or resident, 5s.

GOLF in beautiful BUCKINGHAMSHIRE; only 35 minutes Baker-street Station.—WOODLANDS PARK GOLF CLUB, Uxbridge.

EFFINGHAM MANOR
GOLF CLUB.
OPEN MEETING, 14th JUNE.
Application forms may be obtained of the Secretary, Club House, Effingham.
DORMY HOUSE, overlooking Course.
Golf, Tennis (Hard and Grass Courts), Bowls, &c. Tariff on application, as above.
ENTRANCE FEES.
The Proprietors have placed 50 nominations, free of entrance fees, at disposal of Committee for use at discretion. Applications should be addressed to:—W. E. MURRAY MACKAY (Captain), Club House, Effingham.

NATIONAL EQUITATION CLUB.
INDOOR POLO.
IMMENSE COVERED SCHOOL.
PLAY IN ALL WEATHERS.
A new Social and Sporting Club for those interested in Horsemanship and Equestrian Sport.
The Club accommodation is provided on the premises of the National School of Equitation, Ltd., with whom arrangements have been made for special terms to Club members.
INDOOR POLO.—Game of four Chukkers, 15s. (Non-members £1), including ponies and all equipment.
Children's Lessons, Riding and Jumping Classes. Hacking in glorious adjacent country, 10s. 6d. for 1½ hour.
Vacancies for a few Founder Members, whose annual subscription cannot be increased beyond £2 2s.
Apply Secretary, National Equitation Club, Kingston-road, Roehampton Vale, S.W.15. Tele., Putney 2775-6. (25 minutes by car from Hyde Park Corner. Opposite Robin Hood Gate, Richmond Park.)

ANGMERING COURT CLUB,
ANGMERING-ON-SEA.
Bathing, Tennis, Golf, Riding, and Dancing. With comfortable residence, under ideal conditions, right on the sea front.
WHITSUN arrangements include:—
Sat., June 7th.—Dinner Dance, 8-12.
Sun., ,, 8th.—The Dansant, 4-6.
Mon., ,, 9th.—Special Dance, 9-2.
Signor Gubertini's Band has been engaged over the holidays.
American Lawn Tennis Tournament on Whit Monday.
Book rooms, tables, and dance tickets in advance. Secretary, 228 Rustington.

THE ENTON FLYFISHERS CLUB, Ltd., MILFORD, SURREY (68 minutes from Waterloo, seven minutes' walk from Milford Station).—The Club possesses three lakes of about eight, 16, and 26 acres, each fully stocked with Trout reared in the Test. Fishing from April 15th to October 1st. Rules provide for transfer of rods. Subscription 50gns. Reduced subscription from 1st June.—O. H. Dolley, Secretary, 2, Fenchurch-avenue, London, E.C.3. Telephone, Monument 0661.

SERVICE NOTICES

THE ANNUAL DINNER of the HYDERABAD CONTINGENT and 19th HYDERABAD REGIMENTAL DINNER CLUB will be held at the TROCADERO RESTAURANT on FRIDAY, the 11th July, at 8 p.m.—Applications for tickets should be addressed to the Hon. Secretary, COLONEL S. LOW, D.S.O., 54, Parliament-street, S.W.1.

THE ANNUAL DINNER of the INDIAN MEDICAL SERVICE will be held at the TROCADERO RESTAURANT on WEDNESDAY, the 18th June, at 7.30 p.m.—Applications for tickets should be addressed to MAJOR-SIR T. CAREY EVANS, 31, Wimpole-street, W.1, or Mr. E. W. C. SMITH, care of Messrs. Grindlay and Company, Limited, 54, Parliament-street, S.W.1.

THE DOGRA REGIMENT DINNER will take place in the ARMY and NAVY CLUB, Pall Mall, on MONDAY, June 23rd, at 7.30 p.m. for 8 p.m. Will past and present Officers intending to be present please write to Major R. Black, 238-240, City-road, E.C.1, if they have not already done so?

THE ROYAL SCOTS FUSILIERS ASSOCIATION.—Notice is hereby given that the ANNUAL MEETING of the Association will be held in CLARIDGE'S HOTEL, Brook-street, London, on FRIDAY, 13th June, 1930, at 3.30 p.m.
By Order of the Council,
J. E. TURNER, Hon. Secretary and Treasurer.
90, Mitchell-street, Glasgow, June, 1930.

RIDING AND SHOOTING

RIDING LESSONS in Hyde Park or Richmond Park by competent masters. Specially trained hacks for Sale or Hire.—Cadogan Riding School (Indoor), Little Cadogan-place, S.W. (Sloane 8201); or King's Head Stables, Roehampton-lane (Putney 4488).—W. J. Smith, Ltd.

LADIES' HABITS (side or astride), saddlery, boots, &c., at moderate prices.—MOSS BROS. and Co., Ltd., of Covent Garden (corner of King-street and Bedford-street), W.C.2. Temple Bar 3341.

GUNS and LESSONS in SHOOTING are ideal Birthday or Wedding Presents.—Stephen Grant and Joseph Lang, Ltd., 7, Bury-street, St. James's, S.W.1. Regent 0454.

ROAD TRANSPORT
3 lines 9s. (minimum)

PASSENGER SERVICE

THE FINEST CAR HIRE SERVICE IN THE WORLD.—Daimler Hire, Ltd., 243, Knightsbridge, London. Sloane 3456.

THE RELIABLE CAR HIRE SERVICE of LONDON. Rolls-Royce and Daimlers. Cheap rates hourly or yearly.—W. J. Smith, Ltd., Pioneers of Car Hiring, Little Cadogan-place, S.W.1. Sloane 4777.

SMART ROLLS-ROYCE CARS for HIRE by day, week, or month; tours, &c. (low rates).—Hurst's Garage, 32, Lancaster-mews, W.2. 'Phone, Padd. 8118.

DRIVE YOURSELF! ESSEX SALOONS. Moderate rates. Also Chauffeurs.—Premier Hire Co., Ltd., 4, Bloomsbury-place, W.C.1. Museum 4835.

"SIXPENCE a MILE FROM SIX TO SIX."—Drive yourself in a Chrysler "75" Saloon, Coupé, or two-seater. SPECIAL EVENING RATE 6d. a mile from 6 p.m. to 6 a.m., minimum 40 miles (20s.), including petrol, oil, and insurance. Also theatre hire, chauffeur-driven, 20 miles, 17s. 6d. inclusive.—For reservations 'phone Sloane 9155, or write Miles Hire, Ltd., 7, Eccleston-street, Victoria, London, S.W.1.

ROLLS-ROYCE "Phantom" and other Rolls for HIRE with smart liveried chauffeurs, 1s. per mile. Weekly or monthly tours arranged.—Connelly, 2, Berkeley-mews, Portman-square, W.1. Welbeck 4580.

MINERVA HIRE, Ltd., LONDON'S SUPERIOR HIRE SERVICE, open day and night.—Minerva House, Chenies-street, Tottenham Court-road. 'Phone, Museum 0040 and 9677.

FREIGHTS WANTED

ROBINSON'S, REMOVAL SPECIALISTS, SPLENDID MOTOR VANS WEEKLY London, S. Coast, Devon, E. Coast, Midlands, Yorks, Manchester, Liverpool, Wales. 307, Broadway, Cricklewood, N.W.2 (Willesden 7181-82). Knolls House, Manchester, Moseley, Birmingham. Est. free.

KENNEL, FARM AND AVIARY
3 lines 4s. 6d. (minimum)

DOGS

AIREDALES (LT.-COL. RICHARDSON'S) for house protection. ABERDEENS, CAIRNS, WIRE and SMOOTH FOX, SEALYHAMS, WEST HIGHLANDS, COCKERS; pups, adults, companions or exhibition; largest selection.—Clock House, Byfleet, Surrey (Station Weybridge), or seen London. Tele., Byfleet 274.

ABERDEEN (SCOTTISH TERRIER) PUP by Ch. Heather Necessity one of the greatest dogs in the world, winner of best of all breeds Crufts, 9,809 entries; Edinburgh and Crystal Palace, and innumerable championships. He is a strong, sturdy pup, full of real Scottie character, and very game and lively; ideal for companion or show; dam has bred big winners. Price £8 8s.—Mrs. Allen, 70, Croham-road, South Croydon. 'Phone 1908.

ABSOLUTELY TYPICAL CAIRN, West Highland, and Scottie Puppies and Adults for Sale; also winners.—Apply Placemore-Furzefield Kennels, Nutfield Marsh, Surrey. 'Phone, Merstham 274.

BEAUTIFUL RED COCKER PUPPIES. Sire Smugglers' Moonlight, Dam Smugglers' Cargo, both Championship Show winners. From 4gns.—Miss Body, The Bryn, St. Giles Hill, Winchester. 'Phone 765.

CAIRNS.—A large number of adults and puppies for exhibition or companions; reasonable prices; dogs at stud noted winners; kennels viewed at any time.—Mrs. Trimmer-Thompson, Cayton Park, Warren Row, near Henley-on-Thames. 'Phone, Hurley 35.

CAIRNS.—Beautiful pups and adults; champion pedigrees; fit show or companions.—Miss Crossman, Trashurst, Dorking. 'Phone 396. Seen London.

CAIRN PUPPY DOG, red brindle; four months; champion pedigree; 6gns.—Morgan, 135, Herne-hill, S.E.24.

CHARMING DOGS OF EVERY BREED are always to be bought at the Westminster Dog Bureau, Caxton-street, S.W.1. Vic 9739.

CHARMING IRISH SETTER DOG PUP, 3½ months, part house-trained, over distemper, 4gns. Inspection invited.—Chalvington Stud Farm, Dicker, Sussex.

FRENCH BULLDOGS, very attractive puppies, 8 months old; reasonable prices; champion strain.—Write Box J.51, The Times, E.C.4.

HANDSOME ALL-BLACK COCKER SPANIEL DOG, 3½ months; over distemper; part house trained; 4gns.—Inspection or particulars, Chalvington Stud Farm, Dicker, Sussex.

MISS CHENNY has several very nice SEALYHAMS for DISPOSAL at reasonable prices. Also charming Cairn dog puppies; well bred and most attractive.—Apply Miss Chenny, Eastfield Kennels, Westbury-on-Trym, near Bristol.

PADDY, IRISH SETTER DOG, 9 months, house-trained, over distemper, and perfectly healthy; 6gns.—Inspection or particulars, Chalvington Stud Farm, Dicker, Sussex.

PEDIGREE SHETLAND SHEEPDOG Male Puppies, 2gns. each.—Westmorelands Boarding Kennels, Pickering.

PEDIGREE COCKER SPANIEL PUPPIES, both sexes; blacks and reds; some house trained.—Hunt, Ottershaw, Chertsey. 'Phone, Ottershaw 12.

PEKINGESE BITCH, 8 months, red, champion pedigree; charming pet; 15gns.; owner going abroad.—Box L., 20, Boundary-road, N.W.8.

PEKINGESE.—Miss Frampton, holder of the world's record for winning litters and breeder of the Champion Bitch at Cruft's, 1930, has the largest selection in England, every colour, from 3 to 50 guineas; miniatures a speciality from 20 guineas. Seen any time or shown in London, 5min. from Olympia. Riverside 7757. Dogs at stud.—67, Hammersmith Bridge-road, W.6.

PEKINGESE.—The IFIELD PEKINGESE, the ideal kennel; puppies and adults always available; can be seen in London by appointment.—Apply Mrs. S. Whitehead, Ifield Hall, Ifield, Sussex ('Phone, Crawley 73), or 105, Piccadilly, W.1 ('Phone, Mayfair 2668).

PRIZE Winning WIRE FOX TERRIER DOG, by Ch. Wyche Warm; 11 months; charming companion; over distemper; price 10gns.—Etheridge, Hungerford, Ringwood, Hants, 31.

SCHNAUZERS are super guards, brainy and affectionate pals; puppies from 3gns.—Chadwick, Timberham Kennels, Lowfield Heath, near Crawley.

THE ALPIN KENNEL of DANDIE DINMONT TERRIERS has for DISPOSAL THREE PEPPER DOGS, three pepper bitches, one mustard dog, one mustard bitch, from 9 to 11 months; bred from champions; inoculated and moderately priced. Also younger stock.—Mr. T. M. Simpson Shaw, Days, Pilgrims Hatch, Brentwood, Essex. Tele., Coxtie Green 30.

THE DOG OWNERS' CLUB, ST. ERMINS, WESTMINSTER, keep a register of dogs for sale by their members at moderate prices. For companions and show.

BELL MEAD KENNELS, Ltd., Haslemere. The Training School, which is highly recommended by the Countess of Glasgow and the Lady Forres, is the original and foremost school for canine instruction. Students trained as kennelmaids and kennel-owners in one of England's largest kennels. Experience with 1,500 to 2,000 dogs per annum. Course 15 weeks, seven months, or one year. Lectures by veterinary surgeons. All branches of kennel work and management taught. Fees inclusive. Next term commences September 11th, 1930.

DISTEMPER CASES RECEIVED under veterinary supervision. Expert staff of day and night nurses in attendance.—10, Montpelier-place, S.W.1. Tel. Sloane 3110.

MOLASSINE BISCUITS possess unique health-giving properties. Write for Free Sample.—The Molassine Co., Ltd., Dept. D.52, Greenwich, S.E.10.

THIS week-end take a drive through the beautiful Surrey Country, picnic at BELL MEAD KENNELS, Ltd., Haslemere, and see the dogs; boarding dogs of every sort, size, and description; they are happy dogs, loving each moment of their time in the country. Also see the Dandie, Scottie, and Cairn puppies tumbling over each other full of fun and health.

VIMLET WHOLE FOOD is a complete dog diet, more nutritious than any other food and readily eaten by all breeds. All dealers.—Free samples from the Molassine Co., Ltd., Dept. W.E.5, Greenwich, S.E.10.

WILSON'S, Ltd., EAR CANKER CURE quickly alleviates suffering, removes all smell, and cures the most obstinate cases. Price 2s. 6d. per bottle, post free.—Arthurs Bridge, Woking. Established 1879.

YOUR BEST PAL'S best PAL.—SPRATT'S MEAT FIBRINE DOG FOODS. 20,000 Dealers sell these.

FARM

POSTAL TUITION.—MIXED FARMING; poultry, pig, fruit farming; land agency; Colonial farming.—Agricultural Correspondence College (Sec. X), Bath.

POULTRY PROFITS depend buying direct.—Laying Meal 8s. cwt. delivered; Rearing 12s.; Corn 9s., &c.—Goodings, Manufacturers, Ipswich. (Established 1856.)

COAL, COKE, &c.
3 lines 7s. 6d. (minimum)

COALS.—FILL UP AT ONCE.—SPECIAL.—Good coal from 38s. 6d.; prompt booking advised.—Stevens, 177, Kensington High-street, W.8. Western 6412.

INDEX TO SMALL ADVERTISEMENTS

(A line averages six words)

The name and address to be paid for. If desired, replies may be addressed to private numbers at "The Times" Office, E.C.4, that address to be counted as part of the advertisement. For use of a number and postage of replies a fee of 6d. is charged.

	Page		Page
APPOINTMENTS AND SITUATIONS			
Appointments Vacant	3	Situations Required—	
Appointments Required	3	Chauffeurs	3
Public Appointments	3	Commercial	3
Situations Vacant—		Household	3
Commercial	3		
Household	3		
BUSINESS & FINANCIAL			
Agencies	1	Directors and Partners	1
Business Offers	1	Investments and Loans	1
Businesses for Sale	1	Miscellaneous Financial	27
Cinemas for Sale	1		
COMMERCIAL			
Articles for Sale and Wanted	3	Kennel	1
Coal and Coke	1	Motor-cars	2
ENTERTAINMENTS			
Art Exhibitions	14	Entertainments	14
Club Announcements	1	Exhibitions	14
Concerts	14	Picture Theatres	14
Dancing	14	Theatres and Varieties	14
HOUSES, LAND, &c.			
Building Land and Sites	5	Flats and Chambers	27
Business Premises	29	Houses Wanted	3
Country and Seaside Houses	28	Property Investments	27
Factories	29	Sales by Auction	29
Farms and Nurseries	29	Suburban Houses	28
Furnished Country and Seaside Houses	28	Town Houses Furnished and Unfurnished	27
MISCELLANEOUS			
Apartments and Board-Residence	4	Legal Notices	4
Clothes Valeting	1	Nursing Homes	4
Educational	3	Parliamentary Notices	4
Hospital Nurses	1	Public Notices	3
Laundries	3	Riding and Shooting	1
PERSONAL			
Births	1	Personal (Trade) (Front Page)	1
Deaths	1	Personal (Court Page)	19
In Memoriam	1	Service Notices	1
Marriages	1		
Personal (Front Page)	1		
TRAVEL			
Hotels and Resorts	2	Shipping	2
Road Transport	1	Tours	2

Advertisements should be addressed to the Chief Clerk, "The Times," Printing House-square, London, E.C.4, or may be handed in at "The Times" West End Office, 72, Regent-street, London, W.1; 42, Wigmore-street, London, W.1 ("The Times" Book Club); or to the Bureau du Times, 2, Chaussée d'Antin, Paris, accompanied by the name and address of the actual advertiser.

SHIPPING

P. & O. BRITISH INDIA AND NEW ZEALAND COMPANIES.

MAIL, PASSENGER AND FREIGHT SERVICES.

MEDITERRANEAN, EGYPT, SUDAN, INDIA, PERSIAN GULF, BURMA, CEYLON, STRAITS, CHINA, JAPAN, MAURITIUS, EAST & SOUTH AFRICA, AUSTRALASIA.

P. & O. and B.I. Tickets interchangeable, also Tickets of P. & O., Orient, and New Zealand Companies. All sailings subject to change with or without notice.

HOLIDAY VOYAGES BY P. & O.

GIBRALTAR, MARSEILLES, TANGIER.
Weekly departures on Fridays from Tilbury. For illustrated Handbooks, Cabin Plans, and Reservations apply P. & O. Passenger Offices as below.

P. & O.

(Under Contract with His Majesty's Government.) Taking passengers, † for Malta, ‡ for Port Sudan.

BOMBAY AND KARACHI.

Ship.	Tons.	Commander.	London.	M'seilles.
*Malwa	11,000	Britten	June 6	June 13
Rajputana	16,600	Carter	June 13	June 20
*Rawalpindi	16,600	Stringer	June 20	June 27
Mooltan	21,000	Townshend	June 27	July 4
*Kaisar-i-Hind	11,500	Headlam	July 4	July 11
Mantua	11,000	Hignett	July 11	July 18
*Macedonia	11,000	Morton	July 18	July 25
Comorin	15,000	Cartwright	July 25	Aug. 1
*Rampura	16,600	Furlong	Aug. 1	Aug. 8
Malwa	11,000	Britten	Aug. 8	Aug. 15
*Ranchi	16,600	Brooks	Aug. 15	Aug. 22
Naldera	16,000	Harrison	Aug. 22	Aug. 29
*Viceroy of India	19,700	Ohlson	Aug. 29	Sept. 5
Morea	11,000	Holland	Sept. 5	Sept. 12

FORTNIGHTLY TO AUSTRALIA.
From London and Marseilles.

‡Cathay	15,000	Niven	June 13	June 19
Mooltan	21,000	Townshend	June 27	July 4
*Ballarat	13,000	Cotching	July 11	July 17
Comorin	15,000	Cartwright	July 25	Aug. 4
‡Moldavia	16,500	Allin	Aug. 8	Aug. 14
Naldera	16,000	Harrison	Aug. 22	Aug. 29
‡Mongolia	16,500	Rhodes	Sept. 5	Sept. 11
Narkunda	16,500	Parker	Sept. 19	Sept. 26

‡ Taking also 3rd cabin passengers. * Taking one class only at 3rd cabin rates.

COLOMBO AND CALCUTTA.
Calling at Southampton.

Bhutan (cargo)	6,000	—	June 20	—
Perim (cargo)	7,648	—	July 4	—

CEYLON, STRAITS, CHINA, JAPAN.
Fortnightly Direct Service, calling at Southampton.

Rajputana	16,600	Carter	June 13	June 20
Borda (cargo)	11,000	—	June 20	—
Kashmir	9,000	Mallalue	June 26	—
Mantua	11,000	Hignett	July 11	July 18
Kashgar	9,000	Sudell	July 24	—
Malwa	11,000	Britten	Aug. 8	Aug. 15

BRITISH INDIA.

(Under Contract with the Government of India.)

BOMBAY, PORT OKHA, AND/OR BEDI BUNDER (JAMNAGAR) AND KARACHI.

Ship.	Tons.	Mid'sbro.	Antwerp.	LONDON
‡*TREKIEVE	5,244	June 11	June 14	June 21
‡*BURDWAN	6,600	July 2	July 5	July 18
*MASULA	7,261	July 23	July 26	Aug. 2
*MUNDRA	7,275	Aug. 12	Aug. 16	Aug. 23

* Cargo Steamer. ‡ Calls Port Sudan.
¶ Transhipping Karachi cargo at Bombay.

COLOMBO, MADRAS, AND CALCUTTA.

Ship.	Tons.	Antwerp.	Mid'sbro.	LONDON
‡MANTOLA	9,066	—	June 7	June 14
‡MASHOBRA	8,324	June 11	June 21	June 28
‡MANDALA	8,246	June 25	July 5	July 12
‡MANELA	8,303	July 9	July 19	July 26

‡ Calls Tangier.

PORT SUDAN, ADEN, AND EAST AFRICAN PORTS.

Ship.	Tons.	Antwerp.	Mid'sbro.	LONDON	M'seilles
‡MATIANA	9,067				June 14
‡MALDA	8,900	June 14	June 22	July 4	July 12
‡MODASA	9,070	July 12	July 23	Aug. 1	Aug. 9
MADURA	9,077	Aug. 9	Aug. 20	Aug. 29	Sept. 6

‡ Calls Tangier.

QUEENSLAND.

A STEAMER	Tons.	Mid'sbro.	Immingham.	LONDON

CHIEF PASSENGER OFFICE,

Manager: F. H. Grosvenor.
P. & O. HOUSE, 14, COCKSPUR-ST., S.W.1.

City Passenger Office, 130, Leadenhall-street, E.C.3. Strand Passenger Office (A. P. Case, Manager), Australia House, W.C.2. Paris, Société Française P. & O., 41, Bld. des Capucines. Monte Carlo (Col. C. Fane, P. & O. Agent), Avenue de Monte Carlo.

FREIGHT OR GENERAL BUSINESS.
P. & O. or B.I. Offices, 122, LEADENHALL-ST., E.C.3.
B.I. Agents:—
GRAY, DAWES & Co., 122, LEADENHALL-ST., E.C.3.
Freight Brokers:—
P. & O., Escombe, McGrath and Co., 12, Fenchurch-avenue, E.C.3; B.I.S.N. Co., Gellatly, Hankey and Co., Ltd., Dock House, Billiter-street, E.C.3; (Middlesbro' to Bombay and Karachi) Gosman and Smith, Ltd., 14, Billiter-street, E.C.3; and (Queensland Line), Birt, Potter and Hughes, 2, Fenchurch-avenue, London, E.C.3.

NEW ZEALAND LINE.

Regular Four-weekly Passenger Sailings from Southampton to NEW ZEALAND and AUSTRALIA.

VIA PANAMA CANAL.
Single-berth Cabins and Bath-room Suites.

Ship.	Tons.	LONDON / SOUTHAMPTON
*REMUERA	11,500	June 12
RANGITIKI (new motor vessel)	17,000	July 4
†RUAPEHU	9,000	Aug. 1
RUAHINE	11,000	Aug. 15
RANGITATA (new motor vessel)	17,000	Aug. 29

† Saloon and 3rd Class Passengers only. * Via Suva.
Apply the N.Z.S. Co., Ltd. (J. B. Westray and Co., Ltd., Agents), 138, Leadenhall-street, E.C.3 (Tele., Avenue 5220); or the Trans-Pacific Passenger Agency, Ltd. (W. L. James, General Manager), 14, Cockspur-street (first floor), London, S.W.1 (Tele., Regent 6724).

UNION S.S. CO. of NEW ZEALAND

LTD., TO NEW ZEALAND AND AUSTRALIA. By any Atlantic Line to Canada or U.S.A., thence via VANCOUVER or SAN FRANCISCO.

	From ‡ Vancouver.	From † San Francisco.
NIAGARA	June 25	—
TAHITI	—	July 9
AORANGI	July 23	—
MAKURA	—	Aug. 6

‡ Canadian-Australasian Line, via Honolulu, Fiji, and Auckland to Sydney. † Union Royal Mail Line via Tahiti, Rarotonga, Wellington to Sydney.
Apply the Trans-Pacific Passenger Agency, Ltd. (W. L. James, General Manager), 14, Cockspur-street (first floor), London, S.W.1 (Tele., Regent 6724); or for Vancouver Service any office of the Canadian Railways.

P. & O. BRANCH SERVICE.

MAIL STEAMERS TO AUSTRALIA.
Via Malta, Port Said, Suez, Aden and Colombo.
ONE CLASS ONLY AT LOWEST FARES.

	Tons.	London.	Plymouth
BALRANALD	13,600	June 6	June 7
BENDIGO	13,000	July 4	July 5
†BALLARAT	13,000	July 11	—
BARADINE	13,600	Aug. 1	Aug. 2

† Calls Marseilles 17th July; not calling Malta.
Also 3rd CABIN BOOKINGS for

	Tons.	London.	Marseilles.
R.M.S. MOLDAVIA	16,500	Aug. 8	Aug. 14
R.M.S. MONGOLIA	16,500	Sept. 5	Sept. 11

Apply P. & O., 130, Leadenhall-street, London, E.C.3, 14-16, Cockspur-street, London, S.W.1, or Australia House, Strand, London, W.C.2.

AUSTRALIA BY THE ORIENT LINE.

Under Contract to carry His Majesty's Mails. Through Tickets to NEW ZEALAND and TASMANIA. Tickets interchangeable with other lines.

HOLIDAY TRIPS TO SPAIN, MOROCCO, RIVIERA, ITALY, EGYPT, and CEYLON. CRUISES by 20,000-TON STEAMERS.

	Tons.	London.	Toulon.	Naples.
ORAMA	20,000	June 21	June 27	June 29
OTRANTO	20,000	July 19	July 25	July 27
ORMONDE	15,000	Aug. 16	Aug. 22	Aug. 24
ORVIETO	12,000	Aug. 30	Sept. 5	Sept. 7
ORONTES	20,000	Sept. 13	Sept. 19	Sept. 21
ORONSAY	20,000	Sept. 27	Oct. 3	Oct. 5
ORAMA	20,000	Oct. 11	Oct. 17	Oct. 19
ORFORD	20,000	Oct. 25	Oct. 31	Nov. 2

Managers, ANDERSON, GREEN and Co., Ltd., Head Office, 5, Fenchurch-avenue, E.C.3; Branch Offices, 14, Cockspur-street, S.W.1; No. 1, Australia House, Strand.

ELLERMAN LINES

CITY HALL
BUCKNALL

LIVERPOOL to EGYPT, SUDAN, INDIA & CEYLON.

Steamer.	Tons.	Date.	Destination.
a City of Venice	8,308	June 19	Bombay & Karachi
City of York	7,844	July 5	Calcutta
a City of Baroda	7,129	July 15	Bombay & Karachi
b City of Hong Kong	9,678	July 19	Calcutta

(a) Calls Marseilles. (b) calls Port Sudan

MEDITERRANEAN AND LEVANT.

City of Lancaster	3,040	June 26	Malta & Alexandria.
Manchurian	2,819	July 7	Smyrna and Constant.

LONDON TO SOUTH AFRICA.

City of Alexandria	4,712	June 7	C. Town, Algoa Bay.
City of Karachi	5,573	July 19	E. London, Natal.

MARSEILLES, TO STRAITS, CHINA, AND JAPAN.
Regular freight service with limited accommodation for passengers at reduced rates. Sailings on application.

REDUCED SUMMER FARES TO MARSEILLES AND EGYPT.
Sailings subject to cancellation without notice.
LONDON: 104-6, Leadenhall-st., E.C. Tele., Ave. 9340
LIVERPOOL: Tower-bldgs., Water-st. „ Cent. 3840
GLASGOW: 75, Bothwell-street „ Cent. 9222

MESSAGERIES MARITIMES.

From MARSEILLES (Services Contractuels).
CEYLON, STRAITS, CHINA, JAPAN.
D'ARTAGNAN ... June 13 and June 27 ... ANGERS
MOMBASA, MADAGASCAR, MAURITIUS.
GEN. DUCHESNE ... June 6 and June 20 ... LEC. DE LISLE
PIRÆUS, ISTANBUL, IZMIR, & BEYROUT.
ANGKOR ... June 17 and July 1 ... LAMARTINE
EGYPT, PALESTINE AND BEYROUT.
THEO. GAUTIER ... June 10 and June 17 ... MARIETTE PACHA
For passages and all particulars apply:—
LONDON: 72, Fenchurch-st., or 62, PALL MALL, and all Passenger and Tourist Agents.

ROYAL NETHERLANDS STEAMSHIP COMPANY.

Incorporating the services of the former ROYAL NETHERLANDS WEST INDIA MAIL.

Fortnightly passenger and mail service to Barbados, Trinidad, La Guaira, Pto. Cabello, Curaçao, Pto. Colombia, Cartagena, and Pto. Limon.

Next Sailings from Dover:—
S.S. "CRYNSSEN" .. June 7
S.S. "STUYVESANT" .. June 21
S.S. "VENEZUELA" .. July 5
DOVER TO DEMERARA SERVICE VIA MADEIRA.
S.S. "PRINS FREDERIK HENDRIK" .. June 21
S.S. "ORANJE NASSAU" .. July 12
S.S. "NICKERIE" .. Aug. 2
For Passage Rates and full particulars apply to:— Phs. Van Ommeren (London), Ltd., 18-19, Pall Mall, London, S.W.1. ('Phone: Regent 4529.) Or to CITY OFFICE: 27, Leadenhall-street, London, E.C.3. ('Phone: Monument 0021.)

HOLIDAYS AT SEA.

Special reduced summer rates to MEDITERRANEAN, ATLANTIC ISLES, S. AFRICA, and WEST INDIES. HOLIDAYS FROM £11.
HICKIE, BORMAN, GRANT & CO., LTD., 25, Cockspur-street, LONDON, S.W.1. Gerr. 2994-5.

SHIPPING (continued)

CUNARD LINE.

U.S.A.—CANADA.
SOUTHAMPTON—CHERBOURG—NEW YORK.
AQUITANIA - - - - JUNE 7
†*CARMANIA .. June 7 BERENGARIA .. June 14
† Calls Havre prior to Southampton. * Via Cobh.
LIVERPOOL—COBH—NEW YORK.
*SAMARIA - - - - JUNE 7
‡FRANCONIA .. June 14 *LACONIA .. June 21
‡ Calls Boston. * Calls Belfast, not Cobh.
SOUTHAMPTON—CHERBOURG—QUEBEC—MONTREAL.
AURANIA - - - - JUNE 7
ASCANIA .. June 14 ALAUNIA .. June 21
LIVERPOOL—GLASGOW—BELFAST—QUEBEC—MONTREAL.
ANDANIA - - - - JUNE 6
‡ATHENIA .. June 14 ANTONIA .. June 20
‡ From Glasgow and Belfast previous day.

MIDSUMMER CRUISE
By "CARINTHIA" (20,000 tons) from Southampton To BALTIC, NORWAY and RUSSIA (Leningrad and Moscow), Aug. 1st, 19 days from 33 guineas.
Apply Cunard Line, London, 51, Bishopsgate, E.C.2, 26-27, Cockspur-street, S.W.1; Liverpool, Pier Head; and principal passenger agencies.

OCEANIC HOUSE, 1, COCKSPUR-ST., S.W.1.

WHITE STAR LINE.

THE "BIGGEST SHIP" ROUTE.
SOUTHAMPTON-NEW YORK, via Cherbourg.
Olympic .. Wed., June 11 | Majestic .. Wed., June 18
†Calgaric .. Sat., June 14 | Homeric .. Wed., June 25
† Calls at Havre the previous day—omitting Cherbourg.

LIVERPOOL—BOSTON—NEW YORK.
Via Queenstown.
Arabic .. Sat., June 7 | Cedric .. Sat., June 21
(2) Baltic .. Sat., June 14 | †(2)Britannic Sat., June 28
† Via Belfast and Glasgow instead of Queenstown.
(2) Not calling Boston.

TO NEW YORK
first sailing of the World's largest Cabin Liner and Britain's largest Motor Vessel.

M.V. "BRITANNIC"
27,000 tons.
FROM LIVERPOOL
Via BELFAST and GLASGOW, SATURDAY, JUNE 28th.
Carrying Cabin, Tourist, Third Cabin and Third Class Passengers.
RATES:
Cabin .. from £33 15 0
Tourist Third Cabin .. 23 0 0
Third Class .. 19 5 0

LIVERPOOL—QUEBEC—MONTREAL.
Albertic .. Fri., June 6 | Doric .. Fri., June 27
Laurentic .. Fri., June 13 | Albertic .. Fri., July 4

SOUTHAMPTON—HALIFAX, N.S.—NEW YORK.
Calgaric .. Sat., June 14

LONDON—NEW ZEALAND, via Panama.
Corinthic (Passengers from Southampton only), Fri., June 20

RED STAR TO NEW YORK.

FROM SOUTHAMPTON & CHERBOURG.
(4) Westernland .. June 7
(6) Belgenland .. June 14

TO CANADA.

SOUTHAMPTON TO HALIFAX, N.S.
(4) Westernland .. Sat., June 7
(4) Pennland .. Sat., June 21
From Antwerp previous day.
(4) Tourist Third Cabin and Third Class Passengers only.
(6) First, Tourist Third Cabin and Third Class Passengers

ATLANTIC TRANSPORT LINE.

LONDON'S LARGEST LINERS.
LONDON to NEW YORK
Via Boulogne.
FIRST CLASS PASSENGERS ONLY.
*Minnetonka, 21,998 tons .. June 7 | July 5
*Minnewaska, 21,716 tons .. June 21 | July 19
TOURIST THIRD CABIN PASSENGERS ONLY.
*Minnekahda, 17,281 tons .. June 14 | July 12
* Carrying also freight, including refrigerated cargo.
Apply also Leadenhall-street, E.C.3, or Local Agents

FRENCH LINE C.G.T.

EXPRESS REGULAR FIRST AND SECOND CLASS.
FAST "CABIN" AND TOURIST THIRD CABIN SERVICES
from
PLYMOUTH DIRECT TO NEW YORK.
"THE ROUTE THAT CUTS OFF THE CORNER" BY AVOIDING A PASSAGE DOWN CHANNEL.

	From Plymouth.	Due New York.
"DE GRASSE" (c)	June 6	June 14
"FRANCE" (e)	June 10	June 16
"LAFAYETTE" (c)	June 14	June 22
"ILE DE FRANCE" (e)	June 17	June 23

(e) Express Service First and Second Class only.
(c) Fast Cabin and Tourist Third Cabin Service.
Also
HAVRE TO HOUSTON, Texas (Cabin Class) MONTHLY.
Also
PLYMOUTH TO WEST INDIES.
TRINIDAD—SPANISH MAIN—CRISTOBAL.
S.S. "FLANDRE" .. June 16
S.S. "PELLERIN DE LATOUCHE" .. July 14
The largest and fastest liners from England. Also
FRANCE TO CUBA & MEXICO
monthly.
Cie. Gle. Transatlantique, Ltd., 20, Cockspur-street, S.W.1, and all leading Travel Agents.

THE BLUE FUNNEL LINE.

ALFRED HOLT and Co., LIVERPOOL.
FIRST CLASS PASSENGERS ONLY.
FROM LIVERPOOL AND MARSEILLES TO PORT SAID, THE STRAITS, AND CHINA.
Holidays at Sea to the South of France and Egypt. Special Summer Return Rates:—Marseilles £22, Port Said £35. Next Sailings:—
SARPEDON .. 21 June | ANCHISES .. 3 Sept.
PATROCLUS .. 19 July | HECTOR .. 13 Sept.
ANTENOR .. 16 Aug.
London Agents, John Swire and Sons, Ltd., 8, Billiter-square, E.C.3, or Principal Travel Agents.

BLUE FUNNEL AND WHITE STAR ABERDEEN JOINT SERVICE TO SOUTH AFRICA & AUSTRALIA.

A Combined Service offering Unequalled Facilities at Moderate Fares.
(1) S.S. NESTOR From Liverpool 5th JULY
(1) S.S. CERAMIC „ Liverpool 23rd AUG.
(1) S.S. ASCANIUS „ Liverpool 13th SEPT.
(1) First Class only.
For full particulars apply to:—
BLUE FUNNEL LINE, India Buildings, Water-street, Liverpool; 101, Leadenhall-street, London, E.C.3; 80, Buchanan-street, Glasgow.
WHITE STAR LINE, 30, James-street, Liverpool; 1, Cockspur-street, London, S.W.1; 34, Leadenhall-street, E.C.3.

ANCHOR LINE. LIVERPOOL TO BOMBAY & KARACHI.

CALLING at GIBRALTAR, PORT SAID, and SUEZ.
*‡CASTALIA .. July 11 | *†ELYSIA .. Sept. 12
*CIRCASSIA .. Aug. 29 | ‡BRITANNIA .. Sept. 24
* First Class Passengers only. Specially low fares. † Calls Port Sudan. ‡ Leaves Marseilles Oct. 1. ‡ 1st Class and 3rd Cabin Passengers.
Vessels recognised by Indian Government. Indian Government Vouchers accepted.

SPECIAL NOTICE.
New S.S. CALIFORNIA, 17,000 TONS.
Carrying FIRST CLASS and THIRD CABIN passengers, sails from LIVERPOOL Oct. 21, MARSEILLES Oct. 27. All 1st Class state rooms are fitted with Punkah Louvres and with fans. This vessel has exceptionally fine 3rd Cabin accommodation.

GLASGOW TO NEW YORK.
TRANSYLVANIA June 6 | CALIFORNIA .. June 20
CALEDONIA .. June 14 | CAMERONIA .. June 28
ANCHOR LINE, 48, FENCHURCH-STREET, E.C.3, and at 26 and 27, Cockspur-street, S.W.1.

UNITED STATES LINES.

AMERICAN MERCHANT LINES TO NEW YORK.
U.S.L. From Southampton Weekly. Famous Cuisine. From £38 Return (Tourist Cabin).
A.M.L. From London weekly. One class only £20 10s. With bath £25 10s.
Booklets, &c., free from your Agent or U.S. Lines Offices, 14, Regent-street, S.W.1. (Gerrard 5820.)
President Roosevelt June 10 | America .. June 19
LEVIATHAN .. June 19 | President Harding June 27

HEALTH—PLEASURE—EDUCATION.
TRAVEL ROUND THE WORLD.
£257 10s. 0d. First Class, £152 8s. 0d. Special Class. Fortnightly Sailings. Stop-over Privileges at all Ports.

DOLLAR STEAMSHIP LINES AND AMERICAN MAIL LINE.

Complete Voyage—112 Golden Days of Travel or Voyage can be completed any time within two years.
For full particulars and accommodation apply to T. L. Duff and Co., General Agents, 22, Billiter-street, London, E.C.3 (Tele., Monument 0221), or to the Principal Passenger Agencies.

UNION-CASTLE LINE.

SOUTH AFRICA, EAST and WEST AFRICA. ROYAL MAIL SERVICE.

	London.	Southampton.
*CARNARVON CASTLE	—	June 6
†DUNBAR CASTLE	June 12	—
*EDINBURGH CASTLE	—	June 13
‡BRATTON CASTLE	June 19	—

* Via Madeira. † Via Plymouth and Las Palmas.
‡ Cargo only via Mediterranean Ports and Suez Canal.
Apply to the Head Office, 3, Fenchurch-street, E.C.3. West End Agency, 125, Pall Mall, S.W.1.

WINTER, 1930.

World Tours, passages to the FAR EAST, SOUTH AMERICA, &c. May we help you NOW with your arrangements?

DEAN & DAWSON, LTD.,
81, PICCADILLY, W.1,
and 50 Branches.

CRUISES, PASSAGES.

By all Lines to all destinations. For best accommodation apply to McGREGOR, GOW & HOLLAND, LTD., 20, Billiter-street, London, E.C.3. Telegrams: "Eastwardly," London. Telephone: Monument 5600 (9 lines). No booking fee.

SHIPPING (continued)

SOUTH AMERICA by THE ROYAL MAIL LINE,

BRITAIN'S LARGEST & FASTEST LINERS to PERNAMBUCO, BAHIA, RIO DE JANEIRO, SANTOS, MONTEVIDEO and BUENOS AIRES.
Via France, Spain, and Portugal.

Vessel.	Gross Tons.	From S'hamptn.	From Liverpool.
†DEMERARA	11,484	—	June 7
*ALMANZORA	15,551	June 20	—
ALCANTARA (M.V.)	22,181	July 4	—
DARRO	11,484	—	July 5
*ARLANZA	14,930	July 18	—
DESEADO	11,477	—	July 19
ASTURIAS (M.V.)	22,071	Aug. 1	—
DESNA	11,483	—	Aug. 2

* Calls Madeira. † Omits Cherbourg.

EUROPE—NORTH PACIFIC.

THE PACIFIC LINE

TO WEST COAST OF SOUTH AMERICA.
CHILE, BERMUDA, HAVANA, Via France, Spain. PERU, PANAMA CANAL.

Vessel.	Gross Tons.	From Liverpool.
ORDUNA	15,507	July 3
ORBITA	15,495	July 31
OROYA (omits Bermuda)	12,257	Aug. 14
ORCOMA	11,580	Aug. 28

SPECIAL SUMMER TOUR TO BERMUDA.
ORDUNA, July 3.

"ATLANTIS" LIDO
Lido days on deck . . . sunshine, sea bathing, siesta. And all the while . . . new surroundings, new interests, new adventure. That's the special joy of an "Atlantis" cruise . . . two holidays in one.

SPECIAL CRUISE BY R.M.S.P. "ATLANTIS"
to OSLO, COPENHAGEN, LENINGRAD (for MOSCOW), STOCKHOLM, KIEL CANAL, &c., from IMMINGHAM, Aug. 15. Unsurpassed Cuisine.

LONDON { America House, Cockspur-street, S.W.1. Royal Mail House, Leadenhall-street, E.C.3.
LIVERPOOL—Goree, Water-street.
PARIS—12, Boulevard des Capucines. Or Local Agents.

CANADIAN PACIFIC CANADA & U.S.A.

SOUTHAMPTON TO QUEBEC AND MONTREAL (Via Cherbourg).
EMPRESS OF SCOTLAND (to Quebec only) .. June 7
MONTCLARE .. June 13
EMPRESS OF FRANCE (Quebec only) .. June 14
METAGAMA .. June 19
LIVERPOOL TO QUEBEC AND MONTREAL.
DUCHESS OF ATHOLL (B.) .. June 6
DUCHESS OF RICHMOND (B.G.) .. June 13
DUCHESS OF JAPAN (to Quebec only) .. June 14
DUCHESS OF BEDFORD (B.) .. June 20
(B.) Via Belfast. (G.) Via Greenock.
GLASGOW TO QUEBEC & MONTREAL.
MINNEDOSA .. June 7 | D. OF RICHMOND June 14

JAPAN AND CHINA.
VIA CANADA (from Vancouver).
EMPRESS OF RUSSIA .. June 26
Latest connecting Steamer from Southampton June 14
EMPRESS OF ASIA .. July 24
Latest connecting Steamer from Southampton July 12

NEW ZEALAND & AUSTRALIA
Via Canadian Pacific and Canadian Australasian Mail Service from Vancouver to Honolulu, Suva, Auckland, and Sydney.
NIAGARA .. June 25 | AORANGI .. July 23
When travelling always carry Canadian Pacific Express Travellers' Cheques.

SUMMER TOURS IN CANADA.
For interesting illustrated booklets describing glorious Tours in Canada from 19 days to 7 weeks.
APPLY CANADIAN PACIFIC,
62-65, Charing-cross, London, S.W.1;
103, Leadenhall-street, London, E.C.3;
Royal Liver Building, Liverpool;
31, Mosley-street, Manchester;
4, Victoria-square, Birmingham;
Canute-road, Southampton;
18, St. Augustine's-parade, Bristol;
25, Bothwell-street, Glasgow; or Local Agents.

NEW YORK

WEEKLY DEPARTURES
SUNNY SOUTHERN ROUTE.
FAST ITALIAN DE LUXE SERVICES.

June 13 from GENOA, „ 14 „ NAPLES, „ 16 „ GIBRALTAR — "CONTE GRANDE" LLOYD SABAUDO LINE.
Other Sailings: July 3, July 25, Aug. 15, Aug. 29, Sept. 19.

June 17 from TRIESTE, „ 20 „ NAPLES, „ 23 „ GIBRALTAR — "SATURNIA" COSULICH LINE, LTD.
Other Sailings: July 15, July 29, Aug. 19, Sept. 2, Sept. 23.

June 24 from GENOA, „ 25 „ NAPLES, „ 27 „ GIBRALTAR — "AUGUSTUS" N.G.I. LINE.
Other Sailings: July 11, Aug. 8, Aug. 22, Sept. 12, Sept. 26.

APPLY IN LONDON TO ALL PRINCIPAL TRAVEL AGENTS, or:—
LLOYD SABAUDO LINE, 32, Haymarket, S.W.1. (Gerrard 5082.)
COSULICH LINE, 16, Waterloo-place, S.W.1. (Gerrard 8116.)
N.G.I. LINE, 16, Waterloo-place, S.W.1. (Regent 7972.)
Visit Stand No. 95 at the Ideal Holiday Exhibition.

LLOYD TRIESTINO.

QUICKEST ROUTE TO EGYPT, SYRIA, AND PALESTINE.

MARITTIMA ITALIANA.

Regular Services to India.

	From Trieste.
EGYPT	Weekly on Saturdays
CONSTANTINOPLE	„ Thursdays
PALESTINE	Fortnightly on
INDIA	Every 4th Friday } Fortnightly
„ (from Genoa)	Every 4th Friday } Service

MAGNIFICENTLY EQUIPPED VESSELS.
Apply to Cosulich Line, Ltd., 14, Waterloo-place, London, S.W.1. City: Griffiths, Tate and Co., 71, St. Mary Axe, E.C.3, or Principal Tourist Agencies.

AUSTRALIA IN 29 DAYS.

ONE CLASS ONLY.
Calling at Port Said and Colombo.
Esperance Bay 14,176 tons from Southampton June 25
Jervis Bay 14,164 tons from Southampton July 23
Largs Bay 14,184 tons from Southampton Aug. 6
Fares from £38 to £52.
ABERDEEN and COMMONWEALTH LINE.
Apply 2, Australia House, Strand, W.C.; 34, Leadenhall street, E.C.3; or Principal Booking Agents.

NEW ZEALAND IN 32 DAYS

BY "MATAROA" AND "TAMAROA" (oil burners).
SHAW SAVILL & ALBION LINE, 34, Leadenhall-street, London, E.C.3.

SOUTH AMERICA by BLUE STAR LINE.

BRITAIN'S LATEST AND MOST LUXURIOUS LINERS to LISBON, MADEIRA, RIO DE JANEIRO, SANTOS, MONTEVIDEO, BUENOS AIRES.
"ANDALUCIA STAR" } From London and Boulogne { 12 JUNE
"AVILA STAR" 10 JULY
"ALMEDA STAR" 24 JULY
"ANDALUCIA STAR" 14 AUG.
For further details see advertisement on page 19.
NO EMIGRANTS—FIRST CLASS ONLY.
ALSO BUENOS AIRES DIRECT FORTNIGHTLY.
Blue Star Line Express Cabin Service. Fare from £50.
STRAITS, CHINA, JAPAN, Monthly from £60.
For South American and Eastern Sailings apply BLUE STAR LINE, 3, Lower Regent-street ('Phone, Gerrard 5671); 40, St. Mary Axe; 10, Water-street, Liverpool; Paris, Wagons-Lits Co.; and Principal Tourist Agents.

JAMAICA DIRECT FRUIT LINE.

SPECIAL SUMMER TOURS. LONDON TO JAMAICA.
32 Days' round Trip from £55 inclusive of Hotel accommodation and shore excursions.
First-class accommodation, all outside rooms. Private Bath Rooms, Swimming Pool, &c.
For further particulars apply to:—
Agents, KAYE, SON and Co., Ltd., 112, Fenchurch-street, E.C.3 (Monument 4567), or to West End Agents, Hickie, Borman, Grant and Co., Ltd., 25, Cockspur-street, S.W.1 (Gerrard 2094), or Local Agents.

SOUTH AMERICA.

LONDON TO RIO IN 12 DAYS.
TO BUENOS AIRES IN 15 DAYS.
VIA VIGO AND LISBON. (By the Cap Arcona.)
HAMBURG-SOUTH AMERICAN LINE.
S.S. CAP POLONIO, from Boulogne .. June 21
*S.S. CAP NORTE, from Boulogne .. June 28
S.S. CAP ARCONA, from Boulogne .. July 6
* Calling at Teneriffe.
Train for 1st and 2nd class passengers leaves Victoria 9 a.m.
Attractive pleasure cruises to MEDITERRANEAN, SCANDINAVIA and the BALTIC.
For particulars apply: STELP and LEIGHTON, Ltd., 9-13, Fenchurch-buildings, London, E.C.3 Ph., Mon. 4361. Or principal passenger agents.

CUBA—MEXICO—TEXAS.

OZEAN LINE.
HAVANA, VERA CRUZ, TAMPICO, GALVESTON, HOUSTON.
From Southampton.
RIO PANUCO .. July 12th
RIO BRAVO .. Aug. 14th
Wainwright Bros. and Co., Ltd., 21, Fenchurch-street, E.C.3.

SHIPPING (continued)

BLUE STAR LINE.

HEALTH & PLEASURE CRUISES by the World's most delightful Cruising liner, "ARANDORA STAR," "Britain's Dream Ship."
To MOROCCO, SPAIN, DALMATIA, ITALY, CONSTANTINOPLE, BALEARIC and ATLANTIC ISLANDS, etc.
June 18th, 14 days. Sept. 19th, 24 days.
Oct. 14th, 24 days. Nov. 8th, 18 days.
To NORWAY, NORTH CAPE, NORTHERN CAPITALS, LENINGRAD, MOSCOW, etc.
July 5th, 13 days. July 19th, 20 days.
Aug. 9th, 14 days. Aug. 23rd, 23 days.
Glorious decks, delightful ball room, restful sun deck away from games, Swimming pool. Louis XIV. restaurant with exceptional cuisine and service accommodating all passengers at one sitting.
No other liner afloat has such spacious and tastefully fitted state rooms throughout. Luxurious public rooms with a comfort obtainable only on the "ARANDORA STAR."
Early bookings secure preference in accommodation. For "Arandora Star" 1930 Cruise Programme apply BLUE STAR LINE, 3, Lower Regent-street ('Phone Gerrard 5671); 40, St. Mary Axe; 10, Water-street, Liverpool; Paris, Wagons-Lits Co.; and Tourist Agents.

HOLLAND-AMERICA LINE.

REGULAR SAILINGS FROM SOUTHAMPTON.
TO HALIFAX AND NEW YORK.
†ROTTERDAM (First-class fare from £42 10s.) June 14
VOLENDAM (First-class fare from £35) .. June 21
HOLLAND'S LARGEST LUXURY LINER.
†S.S. STATENDAM 30,000 tons.
Next Sailing .. June 7
TO CUBA AND MEXICO.
*MAASDAM .. June 21. *SPAARNDAM .. July 19
* From Boulogne. † Not calling Halifax.
Apply 19, PALL MALL, S.W.1 (Tele. No., Gerr. 5440), or to 27, Leadenhall-street, E.C.3 (Tele. No., Mon. 0021).

N.Y.K. LINE

(JAPAN MAIL.)
FORTNIGHTLY PASSENGER & CARGO SERVICE to COLOMBO, SINGAPORE, HONG-KONG, SHANGHAI, KOBE, and YOKOHAMA.

	Tons.	London.	Marseilles.	Naples.
KATORI MARU	10,000	June 14	June 21	June 23
ATSUTA MARU	8,000	June 20	June 28	June 30
KASHIMA MARU	10,000	July 4	July 10	July 12

REDUCED SUMMER FARES TO GIBRALTAR, MARSEILLES, NAPLES, AND PORT SAID.
FORTNIGHTLY PASSENGER SERVICE FROM SAN FRANCISCO, via HONOLULU, to JAPAN & CHINA. Through Bookings from Europe.
NIPPON YUSEN KAISHA, 4, Lloyd's-avenue, E.C.3. Tele.: Royal 0844-9. (A Limited Company Incorporated in Japan.) West End Agency, Cunard Line, 26-27, Cockspur-st., S.W.1.

BIBBY LINE.

THE FIRST CLASS ONLY FORTNIGHTLY SERVICE OF TWIN-SCREW OIL-DRIVEN MAIL VESSELS TO MARSEILLES, EGYPT, PALESTINE, PORT SUDAN, CEYLON, BURMA, STRAITS SETTLEMENTS, and SOUTHERN INDIA.

Vessel.	Tons.	Sailing Liverpool.	Sailing Marseilles.
Leicestershire	12,000	June 13	June 21
Shropshire	15,000	June 27	July 5
Oxfordshire	12,500	July 11	July 19
Staffordshire	15,000	July 25	Aug. 2

BIBBY BROS. and Co., 26, Chapel-street, Liverpool, 22, Pall Mall, London, S.W.1. Tele., Regent 8086, 8087.

FABRE LINE.

Regular sailings from Marseilles to:—
ORIENT. Calling Alexandria, Jaffa, Beirut.
WEST AFRICA. Calling Dakar, Conakry, Sierra Leone, Tabou, Gd. Bassam, Accra, Lome, Cotonou, Douala.
NEW YORK. Calling Naples, Palermo, Lisbon, Azores.
Also MEDITERRANEAN HOLIDAY CRUISES.
Apply JAPP HATCH and Co., Ltd., 166, Piccadilly, London, W.1. Tele., Gerrard 4434.

BULLARD, KING & CO., LTD.

NATAL LINE OF STEAMERS.
London to Natal and East African Ports, calling at Cape Town; also South and East Africa to Ceylon and India. For freight or passage apply:— BULLARD, KING and Co., Ltd., 14, St. Mary Axe, London, E.C.3.

CRUISES. MEDITERRANEAN NORWEGIAN FJORDS

Cruise Summary Post Free.
PICKFORDS TRAVEL SERVICE 53-54, HAYMARKET, S.W.1. Regent 8021.

OCEAN PASSAGES TO ALL PARTS OF THE WORLD. PLEASURE CRUISES AT ANY SEASON for any PERIOD.

Full particulars of all Sailings, Fares, &c., gratis. Official Agents, ALL LINES. No Booking Fees.
J. D. HEWETT & CO., 11, (Lower) REGENT-STREET, S.W.1. Regent 7607. And 101, LEADENHALL-STREET, E.C.3. Avenue 9870.

SHORT SEA VOYAGES

from SOUTHAMPTON fortnightly.
TO ALGIERS AND GENOA
by the luxurious Dutch East Indian Mail Ships of the NEDERLAND ROYAL MAIL LINE.
S.S. KONINGIN DER NEDERLANDEN 19th June
S.S. JAN PIETERSZOON COEN 3rd July
D. H. Drakeford, General Passenger Agent to Great Britain, 60, Haymarket, S.W.1. Gerrard 5033-4-5.

TOURS

GEORGE LUNN'S ALPS & FLOWERFIELDS.

Have you seen the miracle of the Spring in the mountains, when the vanishing snow is replaced by the vivid alsenrose, the crocus and the blue gentians or edelweiss? Try CHAMONIX for the Col de Balme.

10 DAYS £9 9 0

10 Days GRINDELWALD, for the Scheidegg	£10 19 6
17 Days Grindelwald, Beatenberg	£15 10 0
17 Days Grindelwald, Rosenlaui	£16 7 6
10 Days MONTREUX, for the Rochers de Naye	£9 7 6
14 Days Montreux, Interlaken Tour	£12 17 6
17 Days Montreux, Zermatt, Chamonix	£16 10 0

LUCERNE, for the Rigi or Pilatus.

10 Days Pilatus and Lucerne Tour	£10 10 0

Have you seen the magnificent spectacle of sunrise and sunset, or the alpine glow from Mount Pilatus?

17 Days Pilatus, Lucerne, Lugano Tour	£15 10 0

LUGANO, for Monte Generoso or Bellavista.

10 Days Lugano £10 10 0 or Hotel Eden (Each room with balcony facing lake.)	£12 19 6
24 Days Montreux, Lugano, Lucerne Tour	£18 12 6
10 Days Montreux, Lugano Tour	£11 10 0
3 Days Venice Extension and Excursions	£5 14 0
3 Nights Paris Extension and Auto Tours	£2 5 6

See "HOLIDAYS ABROAD," page 282.

10 Days Pallanza (Lake Maggiore), Nice	£11 19 6

ST. MORITZ, DOLOMITES, ZERMATT.

10 Days St. Moritz, or Pontresina Tour	£13 18 0
14 Days Lugano, St. Moritz Tour (By Motor Boat and Car Lugano-St. Moritz.)	£15 15 0
15 Days Dolomite Tour (by private car)	£27 19 6
15 Days Zermatt Tour	£12 19 6
15 Days Zermatt, Chamonix, Aix-les-Bains	£15 12 6
17 Days Zermatt, Grindelwald	£17 19 6
8 Days Paris Tour, with Auto Tours Round Paris, to Versailles, Malmaison and Excursions to Sevres and St. Cloud	£8 5 9
Or with 1st class travel and Hotel Lutetia	£13 13 0

BERLIN. BERLIN.
10 DAYS £7 17 6 TOUR
For the Great Capital in Central Europe, including travel, full pension, gratuities and escort.

14 Days Berlin, Dresden, Nuremberg, Wiesbaden	£12 12 0
Or with de luxe hotel and 1st class travel	£20 17 6
11 Days Berlin, Dresden Tour	£9 9 0

For CRUISE TOURS and CRUISES (see the Red Book); ALL ITALY TOURS (see the Yellow Book); Tours to BELGIUM, the RHINE, OBERAMMERGAU, BIARRITZ, RIVIERA, ROUTES DES ALPES and PYRENEES Motor Tours; for English Resorts (see "Holidays in Great Britain").
Apply for, post free,
5,000 "HOLIDAYS ABROAD" D.J.31.
Reduced Rate Tickets from the Provinces.
136, WIGMORE-ST., W.1. Welbeck: 6800 (10 lines).
MANCHESTER: 12, Victoria-street.
NOTTINGHAM: 31, Exchange Buildings, High-street.
PARIS: 3, Avenue de l'Opera and Branches.

NORWAY'S BEST HOLIDAY.

ACCOMPANIED TOUR (strictly limited membership) visiting finest parts of Norway. 15 days £36 10s. No extras of any kind.
From NEWCASTLE-ON-TYNE by SHORTEST SEA ROUTE EVERY SATURDAY.
Illustrated brochure: Traffic Manager, B. & N. Line Royal Mail Limited, 21, Charing-cross, Whitehall, London, S.W.1.

1,000 MILES up the AMAZON

IN AN OCEAN LINER.
S.S. HILDEBRAND from LIVERPOOL Sept. 16, Nov. 18, Jan. 10, 1931.
TO PORTUGAL, MADEIRA, and BRAZIL.
ROUND CRUISE FROM £90 to £120, INCLUDING ALL THE ORGANIZED EXCURSIONS.
Apply for Illustrated Booklet of these Six Weeks' Cruises, Dept. T.,
BOOTH LINE 11, Adelphi-terr., London, W.C.2, or Cunard Building, Liverpool.

HOLIDAYS ON THE SEA.

Pleasant Summer Ocean Trips at Reduced Rates. A month on the sea (14 days either way) and a week's Motor Tour through BEAUTIFUL JAMAICA, £60. Five Weeks' Round Voyage to West Indies and Spanish Main, £50.
FIRST CLASS ONLY.
Regular Passenger Services to JAMAICA, BARBADOS, TRINIDAD, PANAMA, COSTA RICA, COLOMBIA, HONDURAS. Through Bookings to PACIFIC PORTS of Central, North, and South America.
For full particulars apply to:—
ELDERS & FYFFES, LIMITED, 31, Bow-street, W.C.2 (Temple Bar 5555), or City Agents, A. J. SHEPHERD and Co., 69, Old Broad-street, E.C.2.

TOURS (continued)

COOK'S AND WAGONS-LITS

WORLD-TRAVEL SERVICE (WITH OVER 300 OFFICES).

GLORIOUS DEVON—ILFRACOMBE.
Lynmouth, Bideford and Clovelly.
Including travel any day by any train, accommodation and sightseeing tours by Motor Coach.
Fares from } 7 days £7 7 0 } Tour
LONDON } 14 days £11 0 6 } No. 513.
Fares from other towns on application.

COMBINED ARRANGEMENTS.
TRAVEL AND ACCOMMODATION for over 60 Resorts in Great Britain.

GERMANY AND AUSTRIA.
Five days' Tour to OBERAMMERGAU. £11 17s. 6d.
Including seat for Passion Play.

		£ s. d.
Cologne, The Rhine, Boppard	9 days	10 15 0
Cologne and Berlin	7 days	14 14 0
Through Rhineland by motor	8 days	16 16 0
Cologne, Thuringia, Frankfurt	12 days	17 17 0
Lucerne, St. Moritz, and Oberammergau	11 days	19 10 0
Austrian Tyrol	16 days	27 10 0
Cologne, Munich, Oberammergau, &c. (escorted throughout)	9 days	30 0 0
Austrian Lakes (or the Dolomites) and Oberammergau (Private Motor Coach)	14 days from	47 0 0

SCANDINAVIA.

NORWAY.		
The Hardangerfjord	11 days from	17 19 0
The Sognefjord	11 days from	18 5 0
Bergen, Flaam Valley, Sognefjord and Naerodal	9 days	19 19 0
"Ideal" Tour (escorted in Norway)	14 days	35gns.
SWEDEN.		
Goteborg, Stockholm (Exhibition) and Saltsjobaden	9 days	20 0 0
Goteborg, Gota Canal, Lakes Vanern and Vattern, Stockholm (Exhibition), Dalecarlia and Varmland	16 days	35 10 0
DENMARK.		
Copenhagen	11 days	13 13 0
Jutland, Danish Lake District, Copenhagen, Frederiksborg and Kronborg Castles	12 days	23 17 6

For details of tours and Travel arrangements to NORWAY, SWEDEN, DENMARK, FINLAND and ICELAND, ask for free illustrated programme, just published.

"SUMMER HOLIDAYS"
spreads before you all the holiday possibilities at Home or Abroad. This 300-page illustrated book will be sent free on request.

TRAVEL TICKETS.
Reduced rate tickets from the Provinces. Tickets issued and seats reserved in advance for any journey at Home or Abroad, by rail, sea or air.

PLEASURE CRUISES.
TO THE MEDITERRANEAN.
Over 50 Cruises from June to December.
TO NORWAY.
Over 50 Cruises, June, July, and August.
Write for "PLEASURE CRUISES," an illustrated programme, giving a complete chronological list and all particulars.

THOS. COOK & SON, LTD.
General Foreign Passenger Agents, Pennsylvania Railroad.
"THE TEMPLE OF TRAVEL," BERKELEY-STREET, LONDON, W.1, and other London and Provincial Offices.

LEISURELY CRUISING

for rest and pleasure. Planned by experts.

GRAND WORLD CRUISE.
Special features:—Five days in Egypt, seven days in India, five days in Ceylon, four days in Java, 10 days in China, 10 days in Japan, leisurely days in Honolulu, Panama, and other places.
From £448 from SOUTHAMPTON, Nov. 14.
From £397 from MONACO, Dec. 16.
Fares cover short trips by motor-car, special trains, hotel accommodation, and meals at leading hotels.
EMPRESS OF AUSTRALIA, 22,000 tons, oil-burner.
The dream ship of Cruises.
Perfect Cuisine.
Duration 4½ to 5½ months.
RESERVE NOW.
For full descriptive booklet, cabin plans, &c., apply H. A. POWELL, CRUISE DEPARTMENT,
CANADIAN PACIFIC,
62, Charing Cross, LONDON, S.W.1, or local Agents.

ORIENT LINE CRUISES

BY 20,000-TON STEAMERS.
MEDITERRANEAN.
14 June 16 days AROSA BAY, CASABLANCA, LAS PALMAS, TENERIFFE, MADEIRA, MALAGA, &c.
5 Sept. 28 days VENICE, DUBROVNIK, KOTOR, ATHENS, &c.
NORWEGIAN FJORDS & NORTHERN CAPITALS.
21 June 29 days NORTHERN CAPITALS AND NORWAY FJORDS.
July & August } 13 days { NORWAY FJORDS (Four Cruises).
19 July 13 days; 9 Aug. 20 days; 16 Aug. 14 days { NORTHERN CAPITALS AND NORWAY FJORDS.
Apply for Illustrated Programme.
Managers, Anderson, Green and Co., Ltd., Head Office, 5, Fenchurch-avenue, E.C.3. Branch Offices: 14, Cockspur-street, S.W.1; No. 1, Australia House, Strand.

MOTOR-CARS, MOTOR-CYCLES, LORRIES AND ACCESSORIES

3 lines 7s. 6d. (minimum)

FOR SALE

"SILVER GHOST" ROLLS-ROYCE FOR £650.
We honestly believe this to be the greatest bargain offered in London to-day. Rolls-Royce 40/50 h.p. 1925 "Silver Ghost" model, fitted with an enclosed drive landaulette; painted dark blue, and upholstered in blue leather to match; every possible accessory is fitted to this car, including two spare wheels and tires and discs, direction indicators, extra horns, &c.; Triplex glass is also fitted throughout. A very important feature is the fact that this car has recently been overhauled by Messrs. Rolls-Royce at Cricklewood, and last week was passed 100 per cent. Tax paid to 1931. The owner, who has just taken delivery of a new Rolls-Royce, has instructed us to accept the above bargain price in order to effect an immediate sale. The chauffeur will be in readiness to-day to give any demonstration that may be desired, and the car is open to any examination, whether by the R.A.C. or A.A., that may be desired.—Apply Owner's Agents, Messrs. RALPH and Co., 10, London-street, Paddington, W.2. Paddington 0688-0689.

THRUPP & MABERLY, LTD.,
Have the following GOOD SECOND-HAND CARS AVAILABLE.
1928 40/50 ROLLS-ROYCE Sedanca de Ville, painted dark blue and black. Discs six wheels. Many extras. In excellent condition.
1927 40/50 h.p. ROLLS-ROYCE Enclosed Limousine, painted dark blue. Aluminium bonnet. Discs six wheels. In excellent condition.
THRUPP & MABERLY, LTD., DEVONSHIRE HOUSE, BERKELEY-STREET, W.1. Telephone: Grosvenor 3401.

ROLLS-ROYCE.
Owing to owners having purchased Phantom II. and new 20-25 h.p. Cars, WINDOVERS, Ltd., are able to offer the following used ROLLS-ROYCE CARS, all in splendid order, at very reasonable prices:—
1927 Phantom I. handsome Enclosed Limousine.
1926 Phantom I. Enclosed Limousine.
1926 Phantom I. attractive Touring Body.
1924 40-50 h.p. Sedanca, front-wheel brakes.
1923 40-50 h.p. Enclosed Limousine, front-wheel brakes.
1921 40-50 h.p. Owner-Driver type Saloon, front-wheel brakes.
1920 40-50 h.p. Owner-Driver type Saloon.
1927 20 h.p. Enclosed Cabriolet.
1925 20 h.p. Coupé.
1924 20 h.p. Enclosed Landaulette.
ON VIEW:—
WINDOVERS, Ltd., 475-477, OXFORD-STREET, W.1. (Marble Arch end.) Telephone: Mayfair 7043.

AUSTIN BARGAIN.
New (shop-soiled) 20 h.p. 6-cyl. RANELAGH seven-seater Enclosed Limousine de luxe. Triplex glass, makers' full guarantee. List price £660, accept £465. Instalment terms considered.—21, Brown-street, W.1. Padd. 8749.

T. H. GILL & SON, LTD., 34, Craven-road, W.2, have the following ROLLS-ROYCE Cars for disposal:—
PHANTOM I. Weymann Saloon; excellent order throughout .. £975
1922 40/50 h.p. long chassis 6-seater Tourer; £400 recently spent at Rolls-Royce, Ltd., to make chassis as new .. £285
1921 40/50 h.p. 7-seater Landaulette; excellent order, very clean; ideal for hire .. £250
1920 40/50 Saloon by Barker .. £225
1911 40/50 h.p. Landaulette, modernized .. £55
1910 40/50 h.p. chassis only; Whitehead servo, F.W.B. .. £50
ALSO 40/50 h.p. Shooting brake, station bus, or general utility bus .. £350
Call, write, or 'phone Pad. 7105. Exchanges and deferred terms arranged.

SPECIAL OFFER.
NEW 32/34 h.p. MINERVA with luxurious Windover Enclosed-drive Landaulette, £1,125.
WINDOVERS, LTD., 475-477, OXFORD-STREET, W.1. (Marble Arch end.) Telephone: Mayfair 7043.

MOTOR-CARS (continued)

CADILLAC.
INSPECT THE SUPERB CADILLAC,
THE CHASSIS OF INTERNATIONAL REPUTE.
WITH DISTINCTIVE COACHWORK,
AT LENDRUM & HARTMAN, Ltd.,
IMMEDIATE DELIVERY.
LIMOUSINE LANDAULETTE, by Carrosserie Van den Plas, a beautiful carriage, fitted club armchair seats, in brown furniture hide, finished blue .. £1,555
LIMOUSINE LANDAULETTE, by Carrosserie Van den Plas, finished blue, upholstered cloth, a roomy carriage, concealable occasional seats .. £1,555
LIMOUSINE LANDAULETTE, finished maroon, upholstered cloth, dark mahogany woodwork by Carrosserie Van den Plas .. £1,555
LENDRUM & HARTMAN, Ltd., BUICK HOUSE, 288 and c, ALBEMARLE-STREET, W.1. Sole CADILLAC Distributors for London and Home Counties.
Come and see the actual cars at Buick House.

ARTHUR MULLINER LIMITED,
COACHBUILDERS and MOTOR AGENTS.
SUNBEAM Chassis with ARTHUR MULLINER DE LUXE COACHWORK.
LATEST 1930 25 h.p. SUNBEAM Chassis. ARTHUR MULLINER Enclosed Limousine seven-seater; division behind driver; occasional seats face-forward, centre arm rest to rear seat; upholstered in Bedford cloth, front seat leather; painted maroon and black .. £1,325
LATEST 1930 25 h.p. SUNBEAM Chassis. ARTHUR MULLINER Enclosed Landaulette seven-seater; painted blue and black, upholstered plain cloth, front seat leather; occasional seats face-forward, division behind driver; companions, rope pulls, &c. .. £1,325
20 H.P. SUNBEAM Chassis, ARTHUR MULLINER four-door De Luxe Saloon, finished blue and black; leather upholstery throughout; adjustable built front seats; many extras, this car is slightly shop-soiled .. £825
ARTHUR MULLINER LIMITED, 54, BAKER-STREET, LONDON, W.1. Telephone: Welbeck 5711.

DAIMLERS FOR IMMEDIATE DELIVERY.
25 H.P. latest type DAIMLER enclosed-drive Limousine with extra folding seats, body by Maythorn; painted royal blue; upholstered in finest cloth; a magnificent, brand new car (one only). £1,325.
20/70 H.P. DAIMLER five-seater Saloon; painted blue and upholstered in best quality blue leather. £750.
20/70 H.P. DAIMLER (Showroom soiled) five-seater Saloon; painted maroon and black and upholstered in best quality maroon leather. List price £750. Offered at £595. (One only.)
1927 25 H.P. six-cylinder SUNBEAM five-seater Saloon by Arnold; painted blue and upholstered in blue leather; Triplex glass; six wheels and tyres; tax paid for the year; irreproachable condition. Cost £1,275. Offered at £375. A wonderful bargain.
LOOKERS, LTD., 5-35, HARDMAN-STREET, DEANSGATE, MANCHESTER.

AUSTIN 1929 Sixteen Burnham Saloon, late model ball change; £265.—Watson-Thomas, 12, The Glen, Wembley. Telephone, Wembley 3110.

CLIENT having purchased a Phantom II. ROLLS-ROYCE wishes to dispose of his 1927 Phantom I. "Windover" Enclosed Cabriolet; smart and attractive car; in spotless condition; done little work, and can be bought at very reasonable price.—On view WINDOVERS, Ltd., 475, Oxford-street, W.1 (near Marble Arch). Telephone, Mayfair 7043.

DAIMLER 1925 C.I. 35 h.p. Enclosed-drive Landaulette, in splendid condition; smart car; upholstering clean; good tyres; paint like new; £315.—7, Gaspar-mews, Courtfield-gardens, Kensington, S.W.5.

NEW 25 h.p. ROLLS-ROYCE "Windover" Enclosed Limousine, on view, for immediate delivery.—WINDOVERS, Ltd., 475, Oxford-street, W.1 (near Marble Arch). Telephone, Mayfair 7043.

ROLLS-ROYCE, brand new; latest type Phantom II. limousine de ville; awaiting delivery; cost £2,800, owing to cancellation £2,495.—THORN'S, 19-21, Great Portland-street, W.1. 'Phone: Langham 3966.

SUNBEAM, 1927, 16 h.p. six-cylinder coachbuilt Saloon, £195; leave expiring; must sell.—36, North Audley-street, W.1.

WOLSELEY SILENT SIX 16 h.p. 1928 four-door Coachbuilt Saloon; navy blue, real leather interior; adjustable seats and every accessory. One owner only. Small mileage; excellent condition throughout; a very refined and entirely silent carriage to seat five. £175 (taxed).—R. J. SHANKS and Co., Ltd., Baker-street, Weybridge. 'Phone 117.

20 H.P. ROLLS, fitted very smart brand new four-door Saloon body, 1925 chassis, discs; appearance as brand new car; accept £595. Also 40/50 1921 chassis, fine condition, fitted brand new Sportsman Coupé; green and beige; very smart car; £495.—Belgrave Garage, Halkin-street, S.W.1. Sloane 9131.

1929 3-litre BENTLEY short chassis Vanden Plas Tourer, as brand new; taxed; £725.—L. H. PUGH, 56, South Molton-street, W. Mayfair 4423.

1929 4½-litre BENTLEY Weymann Saloon; black and brown; mileage only 8,000; car as new. £875.—H. C. Nelson, Ltd., 107, Jermyn-street, S.W.1.

1930 "ISIS" Saloon, taxed year, mileage 2,000; accept 295gns. Instalment terms considered.—21, Brown-street, W.1. Padd. 8749.

WANTED

WILL EXCHANGE perfect 40/50 ROLLS Enclosed-drive Limousine for 3-litre Sports Model BENTLEY.—Write Box K.460, The Times, E.C.4.

FOR HIRE

A 1930 BUICK—YOURS TO DRIVE YOURSELF any time, any distance. Saloons or two-seaters with dickey seats or Buick-built Marquette Saloons. 24-hour service. Chauffeurs supplied if required. Rates include petrol and oil. SPECIAL EVENING RATE (self drive), 40 miles 20s.—For further particulars, 'phone Mayfair 4412, or write GODFREY DAVIS, 26, Bruton-street, Berkeley-square, W.1.

FOR HIRE, high-class DAIMLER Landaulettes; liveried chauffeurs; tours, &c.; low rates. 'Phone, Kelvin 8538.—Barretts, Gaspar-mews, Kensington, S.W.5.

WHITSUN WEEK-END.—Morris, Austin, Essex, open and closed. A few still available.—Smith and Hunter, 407, Edgware-road (Ambassador 1011/4). Evenings 8, Saturdays 6, Sundays 10-1.

MAINTENANCE

TROUBLE-FREE MOTORING!
ABSOLUTELY care-free motoring is at your disposal. Let us clean, grease, garage, and maintain your car and provide petrol, oil, and chauffeur. From £375 per annum. Owner-drivers' cars cleaned, greased, garaged, and fetched to and from their residences. From £1 per week.—LE GRICE ELERS, Ltd., 27, Sussex-place, South Kensington, S.W.7. 'Phone, Ken. 9477.

MOTOR TUITION

MANSIONS MOTOR TRAINING SCHOOL.
For inexpensive PRIVATE DRIVING LESSONS. SPECIAL OWNER-DRIVER'S COURSE including R.A.C. driving test. Mechanism also taught.—Apply 78, Petty France, Buckingham-gate, S.W.1 (near St. James's Park Stn. Und.). Victoria 4240. Est. 24 years.

LONDON HOTELS AND RESTAURANTS

3 lines 6s. (minimum)

YOUR LONDON RESIDENCE.
Under new control the ALEXANDRA has now 140 bed rooms with hot and cold water, telephone, gas or electric heating, and, in many cases, private bath room.
Bed room, bath, and breakfast from 14s. 6d.
Inclusive weekly terms from 7 guineas.
Profusely illustrated Brochure free on request.
ALEXANDRA HOTEL, HYDE PARK CORNER, S.W.1.
Telephone: Sloane 4521 (10 lines).
Telegrams: "Alexotel, Knights, London."

KENSINGTON PALACE-MANSIONS, KENSINGTON, LONDON, W.8.
A FIRST-CLASS HOTEL.
With many Private Suites suitable for Families.
For particulars and prices apply to the Manager.
'Phone: Kensington 3675 (10 lines). Address as above.

THE RENAISSANCE OF THE BRITISH EMPIRE.
Every bed room now has hot and cold water.
Every bed room now has exchange telephone.
Every bed room now has gas fire.
Every bed now has box spring and hair mattress.
Every three bed rooms now has bath room.
Redecorated and refurbished throughout.
BRITISH EMPIRE HOTEL, 28-30, DE VERE-GARDENS, KENSINGTON.
Within view of lovely Kensington Gardens, now gay with spring blossom, and resonant with the song of its amazing variety of birds.
Nearly 100 rooms and enclosed suites.
Absolute quiet yet within stroll of Barkers, Harrods, Albert Hall, Museums, &c., and within ten minutes of Royal Tournament, Horse Show, &c.
The variety and high standard of the catering will be more than maintained. Country produce from own farm. Old visitors will hardly know the Hotel; new clients will be charmed. The Manageress, Miss Best, and most of the staff of many years' standing remain. No increase in prices. Rates from 5 guineas weekly inclusive.
New Telephone Nos.: Western 1661, 1662, 1663.
THE OLDEST YET THE LATEST OF MR. CROSS'S HOTELS.

HYDE HOUSE HOTEL,
49-51, QUEENSBOROUGH-TERRACE, Hyde Park, W.2.
REFURNISHED, REDECORATED.
A few yards Kensington Gardens; best English food; from 3gns. inclusive. (Park 4400.)
RESIDENT OWNER, Miss CRAZE.

LONDON HOTELS (continued)

BERKELEY HOTEL,
63-67, QUEENSBOROUGH-TERRACE, HYDE PARK, W.2. Park 1797.
Two minutes Kensington Gardens, 'Buses and Tubes.
HOT AND COLD RUNNING WATER. GAS FIRES ALL BED ROOMS. PASSENGER LIFT. Noted for healthy position, quiet, cleanliness, excellent food and attendance. Terms from 3½gns. per week, including four meals, bath, light, and attendance. From 12s. 6d. daily. NO EXTRAS.

CORA HOTEL,
UPPER WOBURN-PLACE, LONDON, W.C.1.
(Accommodation for 240 Guests.)
Most convenient for any part of London. Beautiful Public Rooms. Passenger Lift. Central Heating. Hot and Cold Running Water in all bed rooms.
Terms: Room and breakfast 8/6.
Full board (minimum 4 days): 13s. per day; £4 7s. 6d. per week.

THE DISCRIMINATING MAN stays at the COURT ROYAL, for he appreciates the excellence of the cuisine and the quiet dignity of the appointments. Overlooking Hyde Park and 5min. from Marble Arch, it has 50 bed rooms, with telephone, gas fire, and running hot and cold water. Several suites with private bath room.
Inclusive weekly terms from 4½gns.
Write for brochure, or 'phone Paddington 6824.
COURT ROYAL HOTEL,
105-106, LANCASTER-GATE, W.2.

DURRANT'S HOTEL,
MANCHESTER-SQUARE, W.1.
High-class Family Hotel, with self-contained Suites. Quiet situation, three minutes from Selfridge's. All bed rooms fitted with Hot and Cold Water, Electric Fires, and Exchange Telephone. Central Heating. Lifts.
Telephone: Welbeck 8131. Telegrams: Adjection, London.

HAMPSTEAD.
ROSSLYN LODGE HOTEL, LYNDHURST-ROAD, ROSSLYN HILL, HAMPSTEAD.
Standing well back from the road in two acres of well-wooded grounds, traffic is forgotten; gas fires, hot and cold water in all bed rooms; central heating; 5min. from Swiss Cottage and 3min. from Belsize Park Tube Station and Omnibuses; "En-tout-cas" tennis court; large garage; ball room; French chef and night porter. Telephone, Hampstead 8313, 8314, and 1255.

HOWS HOTELS, LONDON.
Founded 1900 by H. E. How, Managing Director.
PALACE HOTEL, 95-99, Lancaster-gate, W.2. Facing Hyde Park. 'Phone, Padd. 8281.
PALACE HOTEL, Bloomsbury, W.C. Ideal for Business Men. 'Phone, Museum 4050.
MANDEVILLE HOTEL, 8-10, Mandeville-place, W.1. "Heart of Mayfair." 'Phone, Welbeck 8187. All licensed. Terms: Bed, Bath, and Breakfast from 10s. 6d. En pension from 5 guineas weekly.
LINDEN HALL HOTEL, 131-7, Cromwell-road, S.W.7. 'Phone, Frobisher 0652.
KENSINGTON-GATE HOTEL, 104-6, Queen's-gate, S.W.7. 'Phone Kensington 0645.
LINDEN-GARDENS HOTEL, 63-5-7-9, Linden-gardens, W.2. 'Phone, Park 5819. 2min. from Queen's-road and Notting-hill-gate Stn.
Terms: Bed, Bath, and Breakfast from 8s. 6d. En pension from 3gns. weekly.

LONDON'S FOUR UP-TO-DATE RESIDENTIAL HOTELS.
Highly recommended by resident guests.
HOTEL INVERNESS COURT, 1-9, INVERNESS-TERRACE, HYDE PARK, W.2.
Accommodation 120 guests. Magnificent group of period reception rooms. Wedding receptions and At Homes a speciality. Gas fires, hot and cold running water, and Exchange Telephone in bed rooms. Central heating and garage. Terms: Double room, 8gns. Single room, 4½gns. Tele., 9901 Park (five lines).
LANCASTER COURT HOTEL, 66-69, LANCASTER-GATE, HYDE PARK, W.2.
Established over 20 years. New extensions of 50 rooms now ready. This Hotel has been artistically decorated throughout and offers unusually spacious and attractive reception rooms. Hot and cold running water, Exchange Telephone, gas fires, and central heating in all bed rooms. Terms from 4 guineas. Tele., 9121 Padd.
PARK ROYAL HOTEL, 25-28, LEINSTER-GARDENS, HYDE PARK, W.2.
This charming Hotel offers terms from 3gns. per week inclusive. First-class reception rooms and cuisine. Hot and cold and Exchange Telephone in all bed rooms. Inspection invited. Accommodation for 90 guests. Delightful home for residents. Tele., 1800 Padd.
BERKELEY COURT HOTEL, 29-31, LEINSTER-GARDENS, HYDE PARK, W.2.
Recently acquired, newly decorated and refurnished; hot and cold; delightful reception rooms; Refinement guaranteed, with young and cheerful society. Tele., 8022 Padd. Terms from 3 guineas.
The above Hotels are under the personal supervision of the managing director, Mrs. J. E. Stevenson.

FOR COMFORT, CONVENIENCE, AND ACCESSIBILITY.
MASCOT HOTEL, YORK-STREET, BAKER-STREET, W.1.
Telephone and running water in bed rooms. Always freshly decorated. Every bed fitted with box-spring and hair mattress. Electric lift. Near Regent's Park, Hyde Park, Oxford-street shopping centre, &c. Within easy reach of main line termini. Terms from 4½ guineas per week, or 15s. per day en pension. Illustrated brochure sent free.
ONE OF MR. GEO. CROSS'S HOTELS.

SITUATED IN THE HEART OF LONDON'S SOCIAL AND SHOPPING ACTIVITIES.
Bed rooms with 'phones and hot and cold water, 13/6 to 15/- daily. Room and breakfast 8/6 to 9/6. Illustrated Tariffs post free from
NORLAND HOTELS.
"Essentially for Gentlefolk."
14-22, Granville-place, Oxford-street, London, W.1. T'grams, "Entraining, London." Tele., Mayfair 5505.
230 ROOMS WITH ALL THE ESSENTIAL AMENITIES OF A COSTLY CARAVANSERAI.

IMPROVING ON ONESELF.
Visitors who have long enjoyed the solid comfort of the
ORCHARD HOTEL, PORTMAN-STREET, W.1,
will be interested to learn that the further facilities of RUNNING WATER and a TELEPHONE in EVERY BED ROOM are now available.
An ideal centre between Marble Arch and Selfridge's, yet free from traffic disturbance. Nearly 100 rooms, most comfortably furnished. Excellent cuisine. Passenger lift. Night porters. New brochure by H. G. Shelley mailed free on request.
Rates from 15s. per day inclusive.
TELEPHONE Nos.: Mayfair 6980, 6981, 3582.
One of Mr. GEO. CROSS'S HOTELS.

PATRICKSON HOTELS (LTD.), PALACE HOUSES, OPPOSITE KENSINGTON GARDENS.
A Beautiful HOTEL, facing BROAD-WALK, Bayswater-road, W.2; central heating; hot and cold water and gas fires bed rooms; dancing; night porter. From 4 to 8½gns. single. Park 6447 and 4689-4.

PORTLAND COURT HOTEL, 4 and 5, QUEEN'S-GATE, S.W.7.
A NEWLY Opened Hotel overlooking KENSINGTON GARDENS (minute Albert Hall), newly furnished and redecorated throughout; bed-sitting rooms, with breakfast from 9s. 6d. daily; en pension from 3½gns. weekly. Also private suites. All rooms fitted running hot and cold water and gas fires; beautifully furnished lounges. First-class service and cuisine. Large garage on premises. Night porter. Inspection cordially invited. Telephone, Western 3153, 3154, 3155.

THE REMBRANDT ROOMS
(Entirely redecorated).
HOTEL REMBRANDT, SOUTH KENSINGTON.
1 min. Brompton-road and S. Kensington Stations. Opposite Oratory and Brompton Parish Church. One of London's most SELECTED SUITES for DINNERS, WEDDINGS or OTHER RECEPTIONS, DANCES, and ALL SOCIAL FUNCTIONS.
Open dates, &c., from the MANAGER. 'Phone: Kensington 8100.

ROYAL TOURNAMENT, OLYMPIA.
10 mins. walk or 3 mins. by Underground from the
ROYAL STUART HOTEL,
161-169, CROMWELL-ROAD, SOUTH KENSINGTON, S.W.5.
Within 100 yards of Earl's Court Tube Station.
100 bed rooms with hot and cold running water, gas fires, and P.O. 'phones; 35 bath rooms; central heating. Spacious lounge. Beautiful BALL ROOM.
Terms FROM 3½gns. per week inclusive.
12s. 6d. per day, or 8s. 6d. bed and breakfast.
Apply Manageress. 'Phone, Frobisher 2262 (3 lines).

RUTLAND COURT HOTEL,
63-4-5, LANCASTER-GATE, HYDE PARK.
Kensington Gardens and Hyde Park a few yards.
EVERY BED ROOM has hot and cold running water, gas fire, and Post Office 'phone. Passenger lift.
MOST ROOMS FACE SOUTH.
Six excellent reception rooms. Billiard and Ball Room. INCLUSIVE TERMS from 4gns. single, 8gns. double.
'Phone: Paddington 2316 and 3896.

WEST CENTRAL HOTEL,
SOUTHAMPTON-ROW, London, W.C.1.
150 rooms. Lifts.
Central heating. Hot and Cold Water in all Rooms. Bed Room, Service and Breakfast, 8s. 6d. to 10s. 6d. Reasonable Boarding Terms.

WHITENESS HOTEL,
45-6-7, QUEEN'S-GARDENS, LANCASTER-GATE, W.2. Bed rooms with RUNNING WATER; P.O. TELEPHONES; renowned cuisine; CENTRAL HEATING. Quiet situation. Terms from 3½gns. single, 6gns. double.

(Continued on Page Three)

LONDON HOTELS (continued)

KEEPING ABREAST OF THE TIMES
In a charming situation overlooking private pleasure gardens, but with immediate access to all parts of Town, the Stanhope Court Hotel is now enlarged, modernized and up-to-date in every feature. Inclusive weekly terms from 4½gns. Write for particulars of few available rooms.
STANHOPE COURT HOTEL,
46-52, Stanhope-gardens, S.W.7.
Telephone: Western 0951 (6 lines).
Telegrams: "Stancortel, Southkens."

WHITE HALL RESIDENTIAL HOTELS, LTD
WHITE HALL,
No. 4, MONTAGUE-STREET, RUSSELL-SQUARE, W.C.1.
Adjoining British Museum.
Central Heating. Passenger Lift.
Constant Hot Water in all Bed Rooms. Private garden at rear. 80 rooms. Terms from 12s. 6d. per day or £4 4s. per week, including room, breakfast, tea, dinner, light, and attendance.
Telephone: MUSEUM 4425.

BRITISH RESORTS, SPAS AND HOTELS

3 lines 6s. (minimum)

ENGLAND

AMBLESIDE.—SALUTATION HOTEL; A.A., R.A.C. 40 rooms; electric light; garage, tennis, golf; centre for tourists; hot and cold water most rooms. Tele. 7.

BOGNOR. ROYAL NORFOLK HOTEL. Leading family. Ideal position. Facing sea and South. Central heating. 'Phone 40.

BOURNEMOUTH HYDRO. "For Comfort and Restfulness." Ideal Holiday Resort. Moderate. T.341.

BOURNEMOUTH.—PRINCES HOTEL. East Cliff. Renowned for its comforts and excellent cuisine. Ideal South position.—Apply Manageress. 'Phone 708.

BOURNEMOUTH, LINKFIELD COURT, Knyveton-road.—Hot and cold water in rooms; amid pines; lounge, smoking room; separate tables; terms from 3gns.

BOURNEMOUTH,
SOUTHBOURNE CLIFFS HOTEL.
(Licensed.)
Bournemouth's latest and one of the most up-to-date Hotels. Ideal summer residence, overlooking the Bay. Quiet, restful and bracing. Tele., Southbourne 1061. Wires, "Ocean," Bournemouth.—Write Secretary for Brochure.

BRIGHTON. SILLWOOD HALL HOTEL. Sunny, sheltered. In own grounds facing sea; central; gas fires bed rooms, radiators; winter garden; billiards; selected wines; garage. Tele., 2180-1.

BUXTON. HADDON HALL HYDRO. Hydro baths; hot and cold water in all bed rooms; orchestra; garage. 'phone 4.—C. R. Oliver.

MILL END, CHAGFORD, DEVON.—A delightful COUNTRY HOTEL, situated near the Moors, tennis, golf, eight miles of excellent fishing, riding; own farm produce; every modern convenience. Terms 4 guineas inclusive.

HOTEL WALDRONHYRST.
CROYDON.—CHARMING TUDOR RESIDENCE, situated in six acres exclusive grounds, yet within 17 minutes London. Ideal for golf. Gas and electric fires and hot and cold water bed rooms; lock-up garages for 20 cars; atmosphere, appointments and catering first-class; moderate terms. Illustrated tariff.—Resident Proprietor. 'Phone, Croydon 0757.

THE IDEAL HOTEL.
You will find it in a really delightful spot at the foot of the Cotswold Hills.
THE LILLEY BROOK HOTEL,
CHARLTON KINGS, CHELTENHAM SPA
(A.A. & R.A.C.)
Golf, tennis, motoring, hunting—whatever your pleasure, it can be followed at this Hotel. Hot and cold water in every bed room; central heating throughout; ample garage accommodation and stabling. Every comfort; excellent cuisine.

DEEPDENE HOTEL,
DORKING, SURREY.
Now under British ownership and management, standing in its own Park of 50 acres.
Spend an ideal WHITSUN HOLIDAY at Deepdene Hotel; finest display of Rhododendrons in England (now in full bloom). High-class cuisine and every modern comfort; golf, hard tennis courts; commodious garage.—Write General Manager, or phone 180 Dorking.

DROITWICH SPA. WORCESTERSHIRE BRINE BATHS HOTEL. 175 rooms, all with Hot and Cold water and electric fires. Suites. Lifts. A.A., R.A.C.—Illustrated Spa Guide and inclusive terms from F. G. Culley, Manager.
"DROITWICH BRINE BATHS for RHEUMATISM."

DROITWICH SPA. ROYAL HOTEL for rheumatism. Covered entrance into Brine Baths. R.A.C., A.A. Proprietress.

EXMOUTH. SOUTH DEVON.
MAER BAY HOTEL. Facing Sea. Situated in secluded old-world garden, adjoining golf and tennis. First-class, with moderate terms. Private suites and bed rooms with private bath rooms.

GREAT NORTH ROAD HOTELS FOR MOTORISTS.
Miles from London.
GEORGE HOTEL, STAMFORD ... 90
OLDE BELL, BARNBY MOOR ... 148
ROYAL COUNTY, DURHAM ... 264

BRAMLEY GRANGE HOTEL,
near GUILDFORD, SURREY (40 mins. from Waterloo).
The most luxurious Country Hotel in England. Hot and cold running water, gas fires, and P.O. phones in bed rooms. The well-kept extensive grounds are a glory to behold, and the facilities for games are unequalled.
Squash Racquets, Tennis, Billiards, Bridge and Dancing.
18-HOLE GOLF COURSE adjoins the Hotel grounds. Visitors become temporary members.
HOTEL CAR MEETS TRAINS AT GUILDFORD STATION.
Terms from 9gns. per week inclusive for double bedroom. Apply to Manageress for Illustrated tariff. 'Phone: Bramley 195.

HINDHEAD BEACON HOTEL,
HINDHEAD, SURREY.
First Class. Spacious grounds. Splendid scenery.
VITA-GLASS SUN LOUNGE.
Central heating. Electric lift to all floors. Private Suites with Bath Room. Garage. Saddle Horses. Hard and Grass Tennis Courts. Golf. Croquet. Wireless. 900 feet above sea level. Telephone: 7 Hindhead.

HASTINGS AND ST. LEONARDS FOR SUNSHINE.
SUSSEX HOTEL. R.A.C., A.A. Full South. Lift. Garage. Inclusive terms from 4gns.

HINDHEAD. THE MANOR HOTEL. Small first-class Hotel. Comfortable and well-appointed. Central heating. Beautiful grounds. Garage. Golf. Tele. 31.

LEE. N. DEVON. SOUTHCLIFFE-HALL HOTEL.—Overlooking sea, adjoining golf links; fishing, tennis, bathing; electric light; hot and cold water bed rooms. Tele., Ilfracombe 279.

LYNDHURST, NEW FOREST, CROWN HOTEL.—Ideal for Whitsun and summer holidays; delightfully situated. Excellent sporting facilities; golf, tennis, &c. Large garage. Terms from Manageress. 'Phone 13.

MALVERN. THE TUDOR HOTEL. Tele. 87. Most Desirable Guest House.

BRIGHT and Sunny Holidays at THE MANOR HOTEL, MUNDESLEY-ON-SEA, Norfolk. Private gateway to the golden sands.

MUNDESLEY. CLARENCE HOTEL. Tele. 13. Finest position on cliffs. Always open.

PEVENSEY BAY,
NEAR EASTBOURNE.—"THE MOORINGS HOTEL and COUNTRY CLUB," overlooking sea; ideal for parents with children, having a children's dining room leading to shore; garage; noted food; A.A. and R.A.C.

DEVON.—ELFORDLEIGH HOTEL, PLYMPTON. First-class Mansion Hotel; licensed; hot and cold all bed rooms; tennis courts; central for golf, fishing, hunting, shooting.—'Phone, 14 Plympton.

SEATON,
South Devon.
Facing South and Sea.
BEACH HOTEL.
A MODERN HOTEL of charm and distinction organized for the discriminating who insist on the best.
Garage 50 cars. Telephone 17.

Open from July 12th to September 15th.
OCEAN HOTEL,
SANDOWN, I. OF W.
Best Hotel. Best position. Best Orchestra.
Bathing from hotel. Fully licensed. Lift.
Max Chappell's Band, under the direction of Al. Rose, late of Kit-Cat and Piccadilly Hotel, London, W.
Dances under personal direction of Mr. and Mrs. Alec Mackenzie of London, New York and Monte Carlo.
Phone, Sandown 20. Tele., Ocean, Sandown, Wight.

SELSDON PARK HOTEL,
SANDERSTEAD, SURREY. 'Phone: Purley 2000.
Half an hour from the City and West End. Combining the luxury of the most modern hotel with country house atmosphere and moderate inclusive terms.
Golf on PRIVATE 18-HOLE GOLF COURSE (6,355 yards) in own park of 230 acres. Luxurious car service between Hotel and East Croydon Station. Billiards. Tennis. Dancing. All free. Hot and cold water, radiator, and telephone in every bed room. Numerous suites and rooms with private bath room. Electric lifts. Fully licensed.
Profusely illustrated Brochure free on request.
Every Saturday Dinner and Dance 10s. 6d.
Jack Hylton presents his Rhythmagicians.

TORQUAY.
THE NEW SAVOY HOTEL.
(On the Sea Front.)
TORQUAY'S LATEST AND BEST FIRST-CLASS HOTEL, UNDER EXPERT MANAGEMENT, WITH UNEQUALLED CUISINE AND EVERY MODERN LUXURY. SAME PROPRIETORS AS
THE ROYAL EXETER HOTEL
BOURNEMOUTH.
Write for Tariff.
Telegrams, Perfection, Torquay. Tele. 2161. Garage.

BRITISH RESORTS, SPAS, AND HOTELS (continued)

SIDMOUTH.—BELMONT HOTEL, first class, most modern, overlooking and near sea; two acres of grounds; self-contained suites, bed rooms with private baths; passenger lift.

SIDMOUTH. Victoria Hotel, one of the finest Hotels in West. Close sea and brine baths. Lift. Fine Suites. Garages, many lock-ups. A.A., R.A.C.

TORQUAY'S SUNNIEST HOTEL,
THE OSBORNE.
Modern comfort for 140 visitors. Garages 50 cars. Illustrated Brochure from Manager, W. PAUL. Telephone (three lines), 2232.

TORQUAY, PARK HALL HOTEL. Facing sea. Central heating, hot and cold water all bed rooms; free tennis; garage.—Mrs. T. Bagley. Tele. 3434.

TUNBRIDGE WELLS. THE EARL'S COURT HOTEL. Tele. 1511. Finest position in Mt. Ephraim. Passenger lift.

BEST AIR. MOST SUN. LEAST RAIN.
WALTON-ON-NAZE, EASTCLIFFE HOTEL, A.A. and R.A.C. appointed. From 3gns. to July.

THE PLAYGROUND OF KINGS.
To their Palace of Oatlandes Tudor Monarchs were wont to repair for rest and relaxation, and to-day the mansion standing on this historic spot has a hearty welcome for all.
Write for profusely illustrated Brochure.
OATLANDS PARK HOTEL,
WEYBRIDGE, SURREY.
Only half an hour from Town.
Telephone: Weybridge 1190 (6 lines).
Telegrams: "Oatlands, Weybridge."

WINCHESTER. ROYAL HOTEL. Leading Family Hotel. Central but very quiet. Every comfort. Overlooking own garden. Central heating. Telephone 31.

WOODY BAY, MARTINHOE MANOR HOTEL. Beautifully furnished. N. DEVON. Box spring-mattresses. Lovely grounds. Tennis. Bathing. Garage.

WORTHING TEL. 1500. BEACH HOTEL.
A first-class charmingly appointed Hotel, facing Sea (A.A.). Every bed has a Vi-spring overlay mattress on a box-spring. Hot and cold running water in every bed room. Telegrams: "Sunny," Worthing.

SCOTLAND

Why not come to SCOTLAND this year?
SKELMORLIE HYDRO HOTEL,
Skelmorlie, Ayrshire, on the Firth of Clyde, Tennis, Golf, Bowling, &c. The centre for famous Clyde Pleasure Sailings. For illustrated Booklet and terms apply Manageress.

WALES

CORBETT ARMS HOTEL, Towyn-on-Sea, N. Wales. Fully licensed. Tele., 9 Towyn. Every comfort, good food. Garage. A.A., R.A.C.—Resident Proprietress.

PRIVATE HOTELS

3 lines 4s. 6d. (minimum)

LONDON

KENSINGTON GARDENS PRIVATE HOTEL, Ltd., LANCASTER-STREET, HYDE PARK, W.2. Padd. 4288. ELECTRIC LIFT. RUNNING HOT and COLD WATER IN ALL BED ROOMS.

SEASIDE AND COUNTRY

BROADSTAIRS, CLEVELAND. Private Hotel. Minute sea. From 3gns. Tele., 356.

FOLKESTONE. THE CARLTON, THE LEAS. First-class Private Hotel on Sea Front. Hot and Cold Water in all bed rooms, central heating. From 10s. 6d. inclusive. Excellent catering. Private Suites with bath. 'Phone 290.

SHORTLANDS HOUSE
PRIVATE HOTEL, SHORTLANDS, KENT.
Three minutes station, electric trains to Town.
HARD COURT. SOFT WATER.
Billiards, Dancing. For tariff apply Proprietor.
Telephone, Ravensbourne 0916.

PARIS HOTELS, RESTAURANTS, AND TEA ROOMS

THE AMBASSADOR On the new Boulevard Haussmann. The largest Continental Hotel. 600 rooms. 600 baths.

HOTEL ASTORIA CHAMPS-ELYSEES (facing Arc de Triomphe). RESTAURANT open to non-residents.

HOTEL BRIGHTON, 218, Rue de Rivoli, facing Tuileries Gds. In the heart of the fashionable centre.

HOTEL CAPUCINES, 37, Boulevard des Capucines. Between OPERA and MADELEINE. All comfort.

ENGLISH FAMILY HOTEL. 7, Avenue President Wilson (Champs-Elysées). Full board from 50 francs.

FRANCIA HOTEL, 100, Rue La Fayette, near North and East Stations. Excellent grill room, bar; 120 rooms and 80 baths. Tele. Address, Franciafay, Paris 83.

THE LANCASTER HOTEL and RESTAURANT. 7, Rue de Berri (Champs-Elysées).

HOTEL LOUIS LE GRAND, 3, Rue Rouget de l'Isle, Paris. Off Rue de Rivoli (Tuileries).

HOTEL LUTETIA 43, 45, 47, BOULEVARD RASPAIL. THE SMARTEST. THE MOST MODERN. Tariff with plan sent on request.

HOTEL MAUBEUGE, 79, Rue de Maubeuge, 2min. Gare du Nord, 5min. Opéra; modernized 1929; 'phone all rooms. Rooms from 25fr., with bath 45fr.

MEURICE. HOTEL AND RESTAURANT RUE DE RIVOLI. OVERLOOKING THE TUILERIES GARDENS.

PARIS, HOTEL DE NICE, 4bis, Rue des Beaux-Arts, near Louvre; clean, quiet, homelike; modern comfort. Pension from 60frs. Tele., Littré 41-39.

NOEL PETERS. Passage des Princes. One step from Opéra. THE OLDEST AND MOST PARISIAN RESTAURANT.

HOTEL PLAZA ATHENEE. 25, Avenue Montaigne (Champs-Elysées). Same management, CALIFORNIE PALACE, CANNES.

HOTEL RECORDON, 27, Ave. Carnot, Etoile. Rooms and bath. Very quiet. Moderate terms.

ROYAL HAUSSMANN, 2-4, BOULEVARD HAUSSMANN. An hotel of distinction. Most central location.

THE HOTEL-RESTAURANT RITZ. PLACE VENDOME.

SAVOY HOTEL. 19 4bis, Rue de Rivoli. Facing the Tuileries Gardens. AN ARISTOCRATIC HOTEL.

LA TREMOILLE THE NEW HOTEL. 14, Rue de la Trémoille Champs-Elysées. Very quiet. Up-to-date Restaurant.

TRIANON PALACE.—D. Poisson, Proprietor.—1bis, Rue de Vaugirard, near Luxembourg. 100 rooms, 50 baths; latest comfort. Full board from 60frs.

HOTEL VOUILLEMONT,
15, RUE BOISSY D'ANGLAS.
FIRST-CLASS.
Select, quiet, in one of the most agreeable quarters of Paris.
A minute from the
PLACE DE LA CONCORDE AND CHAMPS-ELYSEES.

HTL. de l'UNIVERS 10, Rue Croix des Petits Champs. Mod. Comfort.

HOTEL WESTMINSTER, 11 and 13, Rue de la Paix.

FOREIGN RESORTS AND HOTELS

3 lines 6s. (minimum)

BOMBAY. GRAND HOTEL. Latest and most comfortable in Bombay. Built on modern European sanitary principles.

BELGIUM

BELGIUM.—KNOCKE-ZOUTE-sur-MER.—RUBENS HOTEL; first class; ideal situation on sea front near Casino, golf, and tennis; no taxes. Apply prospectus.

BLANKENBERGHE, HOTEL D'HONDT. Noted for comfort and attention.—R. D'Hondt, Propr.

BLANKENBERGHE.—HOTEL BRISTOL. First-class. Best position on front. Moderate terms. English clientèle. Restaurant (open to non-residents).

CONTINENTAL PALACE, BLANKENBERGHE, near Casino; facing sea and bathing; first-class throughout. Patronized by the leading English families.

FRANCE

TROUVILLE-SUR-MER.
HOTEL BELLEVUE. Place du Casino.
A good Hotel at moderate prices.
RESTAURANT "A LA SOLE NORMANDE."

HOTEL DES ROCHES-NOIRES. First Class. Right on the Beach. Entirely transformed 1928. Excellent Restaurant. PRIVATE GARAGE.

DINARD.—VICTORIA and BRITANNIA. Near Beach and Casinos. Moderate terms. Same management Beaumont House, Pl. Royal, PAU (Pyrenees).

DINARD.—HOTEL DES TERRASSES. Facing sea. First class. Open June 1st. Moderate terms.

DINARD. LE GRAND HOTEL. Unique situation on the River Rance and the Sea. Next to Tennis Grounds and Casino. Excellent Cuisine. 150 rooms. 80 baths. WILL OPEN JUNE 20th.

DINARD.—HOTEL DE PROVENCE ET ANGLETERRE. Now open. Central heating; 80 rooms, 30 private baths; lift. Moderate prices.—Joubert, Prop.

JUAN-LES-PINS.—HOTEL SPLENDIDE, 80 rooms, full South with balconies; park, tennis; own bus to new golf course. Patronized by English visitors. From 60frs.

JUAN-LES-PINS, PENSION MAJESTIC. Latest comfort. Excellent cooking; 100 yards from sea. Pension from 2½gns. per week.

LE TOUQUET.—THE CARLTON, right on beach; pension May-June from 75frs., July from 90frs., Aug. from 100frs.; all taxes included.

NICE.—SPLENDID HOTEL. 150 rooms (80 with bath). 'Phone in every room. Central. Full pension from 80frs. and 100frs. with bath room.

14s. a DAY.—SAINT CAST (Côtes du Nord).—July in BRITTANY at the luxurious HOTEL CELTIC, Pen-Guen; pension, tips, taxes, golf, 18 holes, and tennis all included.

FOREIGN RESORTS AND HOTELS (continued)

ITALY

THE DOLOMITES & MERANO.
MERANO.
The healthiest resort on the Continent. All sports. Mild, dry and sunny. No wind. Inexpensive.
THE DOLOMITES.
The finest mountain district in Europe. Best time, May and June, September and October.
Particulars from Anglo-American Information Office, Merano (Italy), and all Tourist Agencies.

MILAN. PALACE HOTEL. De Luxe. Up to date. 200 beds. At the Central Station.

MILAN.—HOTEL PRINCIPE AND SAVOIA.—The newest leading Hotel; 250 rooms, 150 baths. Management, Cavalieri G. Barattin and Brothers.

MILAN.—HOTEL CONTINENTAL.—Entirely renewed; 300 rooms, 150 baths. Latest comfort.—Same proprietor Hôtel du Nord.

TREMEZZO, Lake of Como.—GRAND HOTEL and TREMEZZO HOTEL. Splendid situation, adjoining "Villa Carlotta." Up-to-date first-class Hotel.

SWISS RESORTS

GENEVA. CARLTON HOTEL. Beautiful Park; tennis, garage. Ideal for holidays.

LUCERNE. HOTEL SCHWEIZERHOF. Every comfort. Golf 18 holes. O. Hauser, Proprietor.

OBERHOFEN (Lac de Thun, Switzerland).—Hotel Montana. First-class. Incomparable situation. Park, forest, water sports, tennis. Pension from 11frs. Prospectus.

EDUCATIONAL

3 lines 6s. (minimum)

ABOUT TUTORS for BACKWARD or DELICATE BOYS, ARMY TUTORS, GIRLS' and BOYS' SCHOOLS, and GOVERNESSES.
Advice free of charge will be given by
GABBITAS, THRING & CO.,
36, Sackville-street, London, W.1. Tele.: Regent 5878.
Established over half a century.
Messrs. Gabbitas, Thring and Co. are personally acquainted with nearly all the school principals and private tutors. The locality preferred, age of pupil and approximate fees should be stated.
NO CHARGE WHATEVER IS MADE TO PARENTS.

ABLE ADVICE ABOUT SCHOOLS FOR BOYS and GIRLS and Tutors preparing for any Exams. or receiving BOYS for Special Care and Tuition.
Messrs. J. and J. Paton, having an up-to-date knowledge of the BEST SCHOOLS and TUTORS in this country and on the Continent, will be PLEASED to AID PARENTS by sending free of charge Prospectuses and TRUSTWORTHY INFORMATION.
The age of the pupil, district preferred, and rough idea of fees should be given. 'Phone, write, or call.
J. and J. Paton, Educational Agents, 143, Cannon-street, London, E.C.4. Telephone, Mansion House 5053.

ALL SCHOOLS PERSONALLY INSPECTED.
Miss MABEL HAWTREY
(Daughter of the late Rev. J. W. Hawtrey, of Eton, Slough, and Westgate-on-Sea)
ADVISES PARENTS re PUBLIC or PRIVATE SCHOOLS for boys or girls at home or abroad. Tutors, Governesses, Secretaries, &c.
Also Nursery and Holiday Homes, Professional Training.
SPECIAL CONSIDERATION GIVEN TO BACKWARD, DELICATE, or NERVOUS CHILDREN.
Education Office, 170, Piccadilly, W.1. Gerrard 3978.

ADD TO INCOME by Article or Story Writing.—Genuine professional training and assistance by correspondence. A student reports earnings during tuition amounting to £172. Another writes:—
"During the past ten weeks I have earned £103 4s., an average of over £10 per week. My record week was last week, when I received £33."
SAMPLE LESSON and SUBJECT CHART with valuable hints and full details of separate courses in article and story writing from "Principal," Premier School of Journalism, 4, Adam-street, Adelphi, W.C.2.

SCHOOLS AND TUTORS.
ADVICE and RELIABLE INFORMATION concerning SCHOOLS, TUTORS, and EDUCATIONAL HOMES for Boys and Girls at Home and Abroad will be given gratis to parents stating requirements, kind of school, age of pupil, locality preferred, range of fees, &c.
Messrs. TRUMAN and KNIGHTLEY,
Scholastic Agents,
61, CONDUIT-STREET, LONDON, W.1.
Telephone, Gerrard 3272 (two lines).
Publishers of "Schools," the most complete guide to schools in existence, price 2s. 6d., 3s. 3d. post free, and of the "Journal of Careers," 1s. monthly.

PARIS
ACADEMY OF DRESSMAKING,
LTD., 24, OLD BOND-STREET, W.1.
Principal—Mme. J. TROIS FONTAINES.
The most VALUABLE ACCOMPLISHMENT a woman can possess is to be able to create her own clothes. It is profitable and pleasureable all her life, and provides the nucleus to LUCRATIVE CAREERS. Under our tuition the art is acquired in a very short time. Day or Postal tuition. Visit the Academy or write for Prospectus A.K.

A SCHOOL for boy or girl is a great responsibility. HOOPERS (Educational Agents) Ltd. give advice free. Radnor House, 93, Regent-street, W.1. (Gerrard 9041.) Expert Consultants since 1881.

A BOYS' FIRST-CLASS PREPARATORY SCHOOL, KINGWELL HALL, TIMSBURY, NEAR BATH. 240 acres in ideal country surroundings, 600ft. above sea. Special attention to diet, fresh fruit daily. Boys rest after midday meal. Daily physical training in open air, good games field, two tennis courts, open-air swimming bath, small golf course. Classes limited, much individual attention; six Public School Scholarships recently.
Headmaster, SYDNEY L. ALLAN, M.A. (Oxon).

BENDIXEN.—Miss BENDIXEN, B.A. Hons.
Miss WATLING, B.A. Hons.
Miss TURNER, B.Sc., A.K.C.,
and Staff.
Coaching undertaken for COLLEGE ENTRANCE and other University EXAMINATIONS. Special Matriculation courses. Women students only. Interviews, Tuesday, Wednesday, Thursday, at 3 p.m., or by appointment.—66, Baker-street, W.1. Welbeck 5802.

I.C.S., FOREIGN OFFICE, HOME CIVIL, &c., 1928, 16 places; 1929, 22 places. DAVIES'S, 5, Sussex-place, W.2. Padd. 3352.

COMMERCIAL TRAINING FOR MEN.
KENSINGTON COLLEGE provides thorough training for business appointments and guarantees suitable posts to students on completion of their training.—Prospectus and full information from Mr. D. B. MUNFORD, Kensington College, Bishop's-road, London, W.2. 'Phone, Paddington 9046.

LONDON COLLEGE of SECRETARIES.
(Principal—Dr. E. Roberts.)
Complete practical training for educated girls and women desiring to be PRIVATE SECRETARIES to professional men, politicians, or business men.
INDIVIDUAL TUITION.
A suitable position found for every qualified student.
Shorter courses in any secretarial subject.
Apply 84, REGENT-STREET, W.1. Tele., 1613 Regent.

PITMAN'S COLLEGE
sets the standard in commercial education.
Write to-day for
(1) Day Prospectus.
(2) Evening Study Booklet.
(3) Home Study (Postal) Booklet.
180 SOUTHAMPTON-ROW, W.C.1.
Branches at Brixton, Brondesbury, Croydon, Ealing, Finsbury Park, City, Forest Gate, Lewisham, Maida Hill, Palmer's Green, Wimbledon, Leeds, Manchester.

S.R.—PARENTS ASSISTED FREE of CHARGE in SELECTING SCHOOLS on Southern Railway and Continent.—Room 2, Victoria Station, S.W.1.

THE GREGG SCHOOLS.
HAMPSTEAD.—165, Finchley-road, N.W.3. (Head office.)
CLAPHAM COMMON.—3, Cedars-road, S.W.4.
CROYDON.—Broad Green House, 181, London-road.
EALING.—36, Uxbridge-road, W.5.
FINSBURY PARK.—4, Beaulieu-villas, Seven Sisters-road, N.4.
ILFORD.—22, Cranbrook-road.
NORBURY.—1266, London-road, S.W.16.
TRAINING FOR BUSINESS AND SECRETARIAL APPOINTMENTS.
All students placed in good posts as soon as proficient. Special Short Courses for University Graduates and Senior Students.

TERRITORIAL ARMY and SUPPLEMENTARY RESERVE OFFICERS desirous of qualifying for Commissions in the Regular Army should apply to:—CARLISLE and GREGSON, 5, Lexham-gardens, Kensington, W.8.

WANTED, Experienced TUTOR in LOGIC for London University exam.—Write Box 09314, The Times, 72, Regent-street, W.1.

CONTINENTAL EDUCATION

FINISHING SCHOOL for GIRLS (15-20), INSTITUT de WERRA, LAUSANNE. New school year begins Sept. 15th.—For Prospectus apply Principal.

TWO FRENCH LADIES receive in their house near Paris a few girls to study French, Art, Music; highest recommendations.—Particulars from Mrs. Keane, High-street Green, Hemel Hempstead, Herts.

HOUSES, &c., WANTED

A CHARACTER HOUSE REQUIRED for small family accommodation preferably on two floors, with not more than 10 bed rooms; any district would suit except Eastern Counties, if within two hours of London. Price around £6,000.—Write particulars, with photos, to Box K.462, The Times, E.C.4.

BUSHEY HEATH.—A HOUSE of CHARACTER, thoroughly modernized, with eight-ten bed rooms, three-four reception rooms, three bath rooms; garage and quarters. Grounds must be laid out as gentleman's estate and be of about 4-10 ACRES. Price secondary consideration.—Details to J. W. WADLOW, 17-18, Corn Exchange-chambers, Seething-lane, E.C.3.

FURNISHED HOUSE REQUIRED for three months or longer from September, South or South-East Coast, bracing position; not on clay and no chalk in water essential; about 12 bed rooms; near Golf; garage.—Write Box S.1836, The Times, E.C.4.

WANTED to PURCHASE with early Possession, in OXFORDSHIRE or GLOUCESTERSHIRE, an Attractive Property of about 200 ACRES with medium-sized RESIDENCE, on high ground and South aspect. Not less than 14 bed rooms and three cottages. Preference will be given to a Georgian or Queen Anne House, but a well-appointed modern house (with no expenditure on repairs necessary) would be considered.—Particulars to HAMPTON and SONS, 20, St. James'-square, S.W.1.

WANTED, HOUSE of CHARACTER, in a bracing district, within an hour's run of Exeter. At least five bed rooms, three reception rooms, and two baths, and central heating if possible; matured grounds and pasture land from 15 Acres upwards. Price about £5,000.—Apply MUDGE and BAXTER, Estate Agents, Totnes.

WANTED AUGUST, modern BUNGALOW; essentials: gas fires and cooker, six comfortable single beds, within few miles of sea; Devon preferred; moderate rent.—Mrs. Bent, The Chase, Crookham, near Aldershot.

WANTED, FURNISHED COUNTRY HOUSE, June, July, August; two reception, six bed rooms, bath room; good water supply and real country situation essential; within 40 miles London; about £5 5s. per week.—Write Box S.1146, The Times, E.C.4.

WITHIN 25 miles North or North-west, on Met. Railway for preference.—Smart MODERN RESIDENCE WANTED to PURCHASE, having seven bed rooms, central heating, all main services, matured gardens, garage, &c.—Photos and full details to S. I. H., care of MAPLE and Co., Tottenham Court-road, W.1.

ARTICLES FOR SALE AND WANTED

Private Announcements 3 lines 6s. (minimum); Trade 3 lines 9s. (minimum)

BOOKS

TO Americans.—Londoner has books, &c.; would like to meet privately for sale.—Write Box S.1780, The Times, E.C.4.

PRINTS AND PICTURES

COLLECTORS.—FOUR HUNTING SCENES by Shayer. Splendid condition. 1864. Full of incident, pedigree.—Particulars, 9, St. Jude's-avenue, Nottingham.

TEA AND PROVISIONS

THE best Household Tea is sold at 2s. 2d. by HUGHES' CITY of LONDON TEA COMPANY, Ltd. 7lb. carriage free. C.O.D. London. Pound sample by post 2s. 8d.—1, Beer-lane, Great Tower-street, E.C.3.

WEARING APPAREL

A Good Price by MITCHELL'S, 502, Edgware-road, W.2. Ladies', Gentlemen's DISCARDED CLOTHING, FURS, Uniforms, Linen, Teeth, Jewellery, Plate, &c. Buyer attends free or cash by return. Ambs.1353.Est.1860.

WARDROBE DEALERS compete at our ROOMS for ladies' and gentlemen's SURPLUS APPAREL, furs, and household effects, hence top prices realized. PRIVATE OWNERS invited to send trial parcel to Johnson Dymond and Son, Ltd. (Est. 1793), Auction Rooms, 24-26, Great Queen-street, W.C.2. Sales daily, prompt settlement.

MISCELLANEOUS ARTICLES

ARTIFICIAL TEETH.—Trade with the original firm. Est. 150 years. Maximum prices for platinum, gold, vulcanite; jewellery, old gold, &c. Cash at once.—Call or post, Paget and Co. (Dept.T.), 219, Oxford-street, W.1.

PUBLIC NOTICES

4 lines 16s. (minimum)

SPECIAL NOTICE.

IN accordance with Rule XIV, Notice is hereby given that the 91st ANNUAL GENERAL MEETING of the SHIPWRECKED FISHERMEN and MARINERS' ROYAL BENEVOLENT SOCIETY will be held at this office on FRIDAY next, the 13th inst. at noon precisely, Admiral Alfred E. A. Grant (Chairman of the Committee of Management) in the Chair.

By Order,
G. E. MAUDE, Secretary.

The Society's Central Office, Carlton House, Regent-street, London, S.W.1. June 6, 1930.

LONDON BUILDING ACT, 1894—HEIGHT of BUILDINGS. Nos. 37, 38, and 39, CHEAPSIDE, and 63, 64, and 65, FRIDAY-STREET, E.C.

Pursuant to the 48th Section of the above Act notice is hereby given that the London County Council DID on the 2nd day of June, 1930, CONSENT to a DEVIATION from the PLANS approved on 22nd October, 1928, under Section 47 of the London Building Act, 1894, for the ERECTION of this BUILDING so far as relates to the provision of a lift and a motor house on the roof.

Plans and particulars of such deviation and a copy of the consent of the Council may be inspected between the hours of 10 a.m. and 5 p.m. (10 a.m. and 12.30 p.m. Saturdays) at the office of the Superintending Architect, The County Hall, Westminster Bridge, S.E.1.

Dated the 6th day of June, 1930.

(Signed.) A. T. PANTON, Surveyor, Meakers, Ltd., 91, Shaftesbury-avenue, W.1.

ST. PAUL'S GIRLS' SCHOOL.
STATEMENTS of the ACCOUNTS of this CHARITY and of the progress thereof during the year ending 31st December, 1929, have been prepared and published by the Governors of the School in accordance with the Scheme for the management thereof.
Copies of such statements may be obtained on application to me at Mercers' Hall, London, E.C.2, on payment of 6d. for each copy.
FRANK D. WATNEY, Clerk to the Governors.

ST. PAUL'S SCHOOL.
STATEMENTS of the ACCOUNTS of this CHARITY and of the progress thereof during the year ending 31st December, 1929, have been prepared and published by the Governors of the School in accordance with the Scheme for the management thereof.
Copies of such statements may be obtained on application to me at Mercers' Hall, London, E.C.2, on payment of 6d. for each copy.
FRANK D. WATNEY, Clerk to the Governors.

THE ROYAL ASYLUM of ST. ANN'S SOCIETY.
THE ANNUAL GENERAL COURT of the GOVERNORS will be held at the Society's Office, Parliament-mansions, Orchard-street, S.W.1, on MONDAY, the 16th June, at 3.30 p.m., to receive the reports of the Committee and Auditors; to elect the Treasurer, Committee and Auditors for the ensuing year (Mr. C. Stork Holdsworth and Mr. H. Netherton-Tubb have served as co-opted Members of the Committee for the past year); and to consider and, if thought fit, to approve of the following alteration to the Society's rules:—
That in rule 3—Qualification of Candidates for Selection—paragraph (a) be altered to read as follows:—
"That such child shall at the date of selection be not less than nine years of age."
JOHN GRANT, Secretary.

PUBLIC APPOINTMENTS

3 lines 7s. 6d. (minimum)

APPLICATIONS are invited for the POSITION of VISITOR (female) for the HEALTH DEPARTMENT of the JEWISH BOARD of GUARDIANS. Candidates should be between 25 and 35 years of age, and must be a trained and experienced social worker. Commencing salary £180 per annum.—Applications, stating age, qualification and experience, together with copies of testimonials, should be sent to the Secretary, Jewish Board of Guardians, 127, Middlesex-street, Bishopsgate, E.1.

BIRKBECK COLLEGE (University of London).
LECTURESHIP in GEOGRAPHY.
The Governors invite APPLICATIONS for the full-time APPOINTMENT of LECTURER in the Department of GEOGRAPHY. Salary £400 per annum.
Further particulars and forms of application may be obtained from the Secretary, Birkbeck College, Breams Buildings, Fetter-lane, E.C.4, by whom applications must be received not later than Friday, 13th June, 1930.

CITY and COUNTY of BRISTOL.
The Watch Committee are prepared to receive APPLICATIONS for the POSITION of CHIEF CONSTABLE of the Bristol Police Force.
The salary will be £1,100 per annum on appointment, rising by £100 every three years to a maximum of £1,400 per annum. The authorized strength of the Police Force is 610 men. The person appointed will also be the Officer responsible to the Committee for the control and efficiency of the Bristol Fire Brigade, which is a Police Fire Brigade with an authorized strength of 71 men, and will be required to perform such other duties as the Committee may from time to time determine.
Candidates must be about 35 to 45 years of age, and must have had previous experience in a Police Force.
The Chief Constable will be granted a non-pensionable allowance of not exceeding £100 per annum in lieu of a house, and will be required to reside in a convenient situation within the City.
Applications from candidates, stating their present positions and age, and their experience of police duties, with copies of three recent testimonials, and endorsed "Application for the position of Chief Constable," are to be sent to the Town Clerk on or before the 21st day of June next.
Canvassing, either directly or indirectly, any member of the Watch Committee or the Council will disqualify.
JOSIAH GREEN, Town Clerk.
The Council House, Bristol, May, 1930.

CROWN AGENTS for the COLONIES.
COLONIAL GOVERNMENT APPOINTMENTS.
APPLICATIONS from qualified candidates are invited for the following post:—
M/2255.—ASSISTANT ENGINEER REQUIRED by the GOVERNMENT of HONG KONG for three years' service and possible permanency. Salary £460, rising to £500 a year by annual increments of £20 and thereafter, in the event of the appointment being made permanent, by further annual increments of £20 to £700 a year, and then by annual increments of £25 to £1,000 a year. Payable locally in dollars under a compensation scheme at present in force at a favourable rate of exchange. Free passages. Candidates, unmarried, age 24 to 30, must have passed Sections A and B of the examinations to qualify for the A.M.I.C.E. Diploma, or hold professional qualifications recognized by the Institution of Civil Engineers as exempting from these examinations. Must be good Draughtsmen, well up in levelling land and marine surveying and sounding, and must have had some experience in design and construction of Port works generally.
Apply at once by letter, stating age and full particulars of qualifications and experience, to the Crown Agents for the Colonies, 4, Millbank, London, S.W.1, quoting M/2255.

CROWN AGENTS for the COLONIES.
COLONIAL GOVERNMENT APPOINTMENTS.
APPLICATIONS from qualified candidates are invited for the following POST:—
M/2274.—ENGINEER REQUIRED by the GOVERNMENT of NIGERIA for the Maintenance of the Lago Waterworks for two tours of 12 to 18 months' service and possible extension. Salary £720 rising to £920 a year, by annual increments of £40. Free quarters and passages. Liberal leave on full salary. Candidates, 28 to 40 years of age, must be Corporate Members of the Institution of Civil Engineers and the Institution of Water Engineers. Must have had good experience in the management of Waterworks, including triple-expansion pumping machinery, chemical treatment and filtration processes, also in modern waste detection methods, and in the application of bye-laws and collection of revenue.
Apply at once by letter, stating age, whether married or single, and full particulars of qualifications and experience, to the Crown Agents for the Colonies, 4, Millbank, London, S.W.1, quoting M/2274.

FULLY QUALIFIED ARCHITECTURAL ASSISTANTS REQUIRED in H.M. OFFICE of WORKS, London. Must have had experience in the preparation of working and detailed drawings for commercial and public buildings.
Application, with particulars of experience, qualifications, and salary required, to be addressed to the Chief Architect, H.M. Office of Works, Storey's-gate, S.W.1.

APPOINTMENTS & SITUATIONS VACANT

3 lines 4s. 6d. (minimum); Employment Agencies and Schools, 4 lines 10s. (minimum)

APPLICANTS for situations are advised not to send original testimonials when replying to advertisements. Copies will answer the purpose quite as well, and in the event of being lost or mislaid no inconvenience will ensue.

ACCOUNTANT, Chartered or Incorporated, required for Milan factory; knowledge of Italian essential; young man able to take complete control of accounts, prepare balance-sheets, and keep accurate costings. State experience, references, salary desired, and when available.—Write Box K.369, The Times, E.C.4.

ASSISTANT Clerk (male) at the London County Mental Hospitals. Candidates must be not less than 18 and under 23 years of age on last day for receipt of applications and must possess an educational certificate of a standard not lower than that of Cambridge University Senior Local Examinations. Salary £140 a year, rising by one annual increment of £10 to £150 a year and thence by annual increments of £12 10s. to a maximum of £300 a year. Non-resident. No emoluments. Pensionable.—For form of application giving full particulars send stamped addressed envelope to the Chief Officer, Mental Hospitals Department, The County Hall, Westminster Bridge, S.E.1. Completed applications must be received by Thursday, 26th June, 1930. Canvassing disqualifies.

A Serious-minded man for permanent and progressive position on our sales force; good opportunity for the right type of man, with earnings above the average; inexperienced applicants will be considered; training given and retainer paid whilst training; must be resident in Greater London area; age 25-40.—Apply by letter only, giving details of past five years, to Personnel Manager, Hoover, Ltd., 1, Hanover-street, W.1.

A Well-known manufacturer has vacancies for a few capable Salesmen. Commencing salary will be £8 a week and the prospects are exceptionally good. Only applicants giving details of a very successful sales record will be interviewed. All replies treated in strict confidence.—Write Box S.1814, The Times, E.C.4.

CONVEYANCING and General Legal Clerk in office of Clerk and Solicitor to District Council. Knowledge of Local Government work not essential. Commencing salary £250; Superannuation Act, 1922, in force.—Applications to Clerk to Council, Public Offices, Enfield, with copies of testimonials, by 4 p.m. 13th June. Canvassing disqualifies.

APPOINTMENTS & SITUATIONS VACANT (continued)

HIGH-CLASS Engineering Salesman of proved ability required to take over exclusive sales territory industrial North; experience in use of heat economy instruments and associated plant desirable; preference shown to applicants with good practical boiler experience. Write, stating age, earnings desired, date free, and full particulars, to Box K.368, The Times, E.C.4.

JUNIOR Clerk required by progressive Life Insurance Company. Age 16-18. Matriculation standard.—Write, stating age and salary required, to Box N.1132, The Times, E.C.4.

LADY required to organize games, concerts, girl guides, &c., for mill in Lancashire. Must be proficient at games and good organizer; £250 per year.—Write Box K.458, The Times, E.C.4.

SENIOR Representative required for London and South of England by large manufacturers of rubber footwear, summer and winter lines; all replies treated in strictest confidence; full particulars of past experience, age, and salary required to be stated.—Write Box S.1829, The Times, E.C.4.

SENIOR and Junior Tool Draughtsmen, with knowledge of all types of Jigs, Tools, and gauges used in production of high-grade telegraph instruments (similar to typewriters and calculating machines). Temporary post with possibility of permanency for right men.—Write, stating age, experience, and salary required, to Creed and Co., Ltd., Telegraph Engineers, East Croydon.

WANTED, for largest garage in Channel Islands installing a coachbuilding department, an experienced first-class Lorry and Bus Body Builder, able to carry out work to last stages; must have thorough knowledge of buying material and estimating; splendid opportunity for right man.—Write full particulars, age and salary, St. Helier Garage, 87, Bath-street, St. Helier, Jersey, C.I.

A Better position awaits you if you prepare yourself by training at Pitman's College; descriptive booklet free.—Write, mentioning "Day," "Evening," or "Postal" Course, 198 Southampton-row, W.C.1.

EQUIP yourself for a higher post by studying at home in spare time. Practical business training in Accountancy, Secretaryship, Law, Costing, Salesmanship, &c., Matric., B.Com., Professional and Prelim. Exams.—Write for "Guide to Careers" (124 pp.), free. Metropolitan College, Dept. G., 7/6, St. Albans.

TO Public School and 'Varsity men on the threshold of a career, also those returned from abroad or retired from Services.—Write for details of "The New Salesmanship," the career of the future, Business Careers Association, Ltd., 150, Southampton-row, W.C.1.

JOURNALISTS, PRINTERS, &c.

CANVASSERS (lady), experienced, good class, for leading London newspaper.—Write Box No. 898, W. S. Crawford, Ltd., 233, High Holborn, W.C.1.

LARGE manufacturing concern about to issue to their customers a periodical in magazine form requires well-educated man to edit and take general charge of its production. Candidates must be accustomed to propaganda work and to working in strict accordance with a pre-determined and well-defined policy; they must also have a practical knowledge of modern printing processes in order that the periodical may be produced in the best possible style. Applicants are asked to state in confidence their age, full details of experience, and the salary required, and to submit a recent photograph to "Manufacturer," care of Slater, Heelis and Co., Solicitors, 71, Princess-street, Manchester.

WANTED, fully qualified Reporter for Belfast Daily; must be verbatim note-taker.—Write, stating age and experience, also giving copies of references, Box J.55, The Times, E.C.4.

WANTED, fully qualified Sub-Editor for Belfast Daily.—Write, stating age and previous experience, also giving copies of references, Box J.54, The Times, E.C.4.

ARTICLED PUPILS

AN Electrical and Mechanical Engineering Firm of good standing, London works, has a vacancy for Premium Pupil.—Write for particulars, W. G. Walker and Co., Emery Hill-street, Westminster, S.W.1.

LAW.—Solicitor has vacancy for Articled Clerk of initiative and good manner and education; personal supervision of principal in busy general practice; premium.—Write Box 726, Reynell's, 44, Chancery-lane, W.C.2.

LADY CLERKS AND TYPISTS

SMART young Lady required; must be well educated, speak nicely; must be able to do shorthand, typewriting, and work on her own initiative; very pleasant surroundings; five other ladies engaged; first-class wages, and luncheons found.—Apply J. Makins, Ltd., Sand and Ballast Pits, Great West-road Extension, Hounslow. Five minutes from Hounslow West Station, District Railway. Telephone, Hounslow 2496.

WOMAN Clerk to the Medical Superintendent at the London County Mental Hospital, Banstead, Sutton, Surrey; age between 20 and 35; shorthand, typewriting, and experience in filing and indexing essential; salary £140 a year, rising to £240 a year; non-resident; no emoluments; appointment subject to medical examination; pensionable; marriage terminates contract of service.—Applications, which must be received not later than Tuesday, 17th June, 1930, to be made only on forms obtainable (on sending stamped addressed envelope) from Chief Officer, Mental Hospitals Department, London County Council, The County Hall, Westminster Bridge, S.E.1. Canvassing disqualifies.

APPOINTMENTS & SITUATIONS REQUIRED

3 lines 3s. (minimum); Employment Agencies and Schools, 4 lines 10s. (minimum)

CHARTERED Accountant, 30 (married), all round experience, seeks appointment as Secretary or other responsible position.—Write Box K.425, The Times, E.C.4.

GENTLEMAN, age 39, with successful sales record, and executive experience, desires position as representative or executive; possesses energy, initiative, and imagination; appearance, references and character excellent; fullest information given.—Write in first instance to Box K.304, The Times, E.C.4.

NORTH London doctor (with own practice) desires to assist institution or firm of doctors during holidays; experienced in ear and throat work, school inspection, dental anaesthetics, bacteriology.—Tele., North 0977.

PUBLIC School Man (23) requires post, any work, anywhere; travelled; all games; urgent.—Write Box S.1846, The Times, E.C.4.

SALES Engineer, 10 years' intensive experience on commercial side Electrical and General Engineering, Member of Institution Marine Engineers and Naval Architects, seeks position where his experience will be of value. First-class references as to ability and character; ex-Brigade Major and Public Schoolman; age 39.—Write Box K.434, The Times, E.C.4.

TECHNICIAN, first-class Honours chemist, physicist, engineer, best testimonials, organizer, wide industrial experience, energetic, tact, can manage men, desires change; whole or part time; new or established industry.—Write Box G.1401, The Times, E.C.4.

UNIVERSITY Graduate, long teaching experience with foreigners in the Far East, coaches in English literature and other subjects, at Chiswick.—Apply Box 53, "Smith's," 204, High-road, Chiswick, W.4.

WELL-EDUCATED Man, 35, fluent German, 11 years in Germany, seeks post as German Representative.—Charman, Tarrant Abbey, Blandford.

LADY CLERKS AND TYPISTS

WELL-EDUCATED Shorthand-Typist seeks engagement two-three evenings a week, preferably with author.—Write Box K.459, The Times, E.C.4.

LADY Secretary.—Really intelligent, well-educated Secretaries can be obtained through the St. James's Secretarial College, 34, Grosvenor-place, S.W.1. Telephone, Sloane 4481.

DOMESTIC SITUATIONS VACANT

3 lines 4s. 6d. (minimum)

GOVERNESSES, COMPANIONS, MATRONS, AND LADY NURSES

EXPERT Musician, highly cultured Companion-Governess, 25-35 years; good English family; willing to travel; first-class references needed; salary £150-£200.—Write Sermoneta, The Athenaeum, Pall Mall, W.

NURSERY Governess to boy 6½ required; Norland trained preferred.—"The Grange," Copt Heath, Knowle, Warwickshire.

REQUIRED September, German State School Mistress, young, desirous studying English, for nine months' Governess two English children; piano, violin, French, German, usual subjects.—Write Box K.452, The Times, E.C.4.

WANTED, July 1st, young Nursery Governess for boy 6 years; English or French-Swiss.—Reply, stating salary, Brook, Tekels House, Camberley, Surrey.

MATRON required for the Royal Commercial Travellers' Schools, Pinner (Station, Hatch End). The establishment consists of children, officers, and servants, numbering about 380 persons. Candidates must be qualified trained nurses.—Applications, with copies of three recent testimonials and photographs and stating age, experience, and salary required, should be addressed to Mr. W. P. Lees, Secretary, 17, Cheapside, London, E.C.2.

WANTED at once, college-trained Nurse, 19 to 25, for baby girl 7 months; must be willing, homely and reliable; for West End London.—Write, stating when available, wages required, and what experience, to C. R., care of 6, Bloomsbury-street, W.C.1.

HANTS; end July: French or Swiss Nursery Governess; entire charge girl 7, boy holiday; dressmaker; usual duties; nursery meals; £60-£80. Others.—Anglo-French Bureau, 308, Regent-street.

LADY Nurse (Germany), baby from month, £72; interview Town. Also Mother's Help, Austria.—Woman's Exchange, 43, Lower Belgrave-street, S.W.

HELPS AND NURSES

DOMESTIC and Mothers' Helps and all classes of Lady domestic workers required; must be experienced and not over 35.—Apply Mrs. Abbey's Agency, 37, Berners-street, W.1. Museum 1373, 6053.

REQUIRED, ex-V.A.D.; salary £50 per annum, rising by increments of £5 each six months to a maximum of £60; board, residence, laundry, and uniform provided.—Apply by letter, with copies of testimonials, or personally any day between the hours of 10 a.m. and 12 noon, to the Matron, Manor House Hospital, Golders Green, N.W.11.

WANTED, young Nurse to take entire charge boy 5½ attending morning school; some experience essential; good needlewoman.—Mrs. Stock, Norbrae, Ascot.

DOMESTIC SITUATIONS VACANT (continued)

LADY HOUSEKEEPERS, HOUSE-KEEPERS, AND COOKS

WANTED, two Ladies to run small modern house, West Byfleet, for one lady; every consideration.—Write Box S.1810, The Times, E.C.4.

WANTED in September for one of the Wycombe Abbey School Houses, Matron-Housekeeper, age under 40.—Apply Miss Thomas, Barry House, High Wycombe.

COOK required soon; thoroughly experienced in high-class cooking; two in family; five servants; quiet situation country only; very good wages given.—Fullest particulars essential when writing to Box K.325, The Times, E.C.4.

GOOD Cook, Single-handed (gas), and House-Parlourmaid or Housemaid required June 19th; Fleet, Hants; used good service only.—Write Box J.53, The Times, E.C.4.

GOOD Single-handed Cook required; three maids kept; good wages.—Miss Waller, Devereux House, Coleshill, Warwickshire.

REQUIRED, fully qualified Lady Cook, institutional experience; salary £100.—Apply Miss N. Moore, Matron, The Hostel of St. Luke, Fitzroy-square, London, W.1.

WANTED, Single-handed Cook or Cook-Housekeeper for small seaside house in Wales; capable of taking entire charge; parlourmaid and housemaid kept; two in family; very good wages, but highest references required.—Mrs. Hirst, Donacloney, Deganwy, N. Wales.

WANTED, experienced Cook, Kitchenmaid, Housemaid, Parlourmaid, Chelsea, 1st July, three months; personal references.—Write Box S.1761, The Times, E.C.4.

COOK-GENERAL wanted; three maids kept; good cooking; no waiting; separate bed room.—Mrs. Umney, Welbeck House, Downside, Belmont, Surrey.

A Superior, thoroughly experienced, capable Cook-General wanted, about 36, trained in good-class service; wages up to £75; house-parlourmaid and chauffeur-handyman kept, also three gardeners; splendid home for a nice girl; own separate bed room and parlour, hot and cold water.—Apply, with photo and references, to Mrs. Cooper, Ridgecourt, Epsom, near London. 'Phone, Ashtead 329.

GOOD Cook-General for flat; good references.—Write F. P., 35, Pembridge-road, W.11.

TWO superior Maids wanted, Cook-General and House-Parlourmaid; sisters, friends, or married couple; personal references; wages £100 to £120.—Apply "Seven," Foxgrove-road, Beckenham. Telephone, Beckenham 1855.

WANTED immediately, reliable Cook-General (single-handed); London flat; two in family.—Apply 55a, Ladbroke-grove, W.11.

WANTED, superior Cook-General immediately; modern house; present one leaving to be married; house-parlourmaid kept.—5, Upper Brighton-road, Surbiton.

PARLOURMAIDS AND HOUSE-PARLOURMAIDS

PARLOURMAID-HOUSEKEEPER for London flat of gentleman abroad during winter months; all duties; valeting; assistance if necessary; highest references essential; £70-£80.—Apply in first instance to Mrs. Wells, 19, Glenilla-road, N.W.3.

THREE Ladies required immediately to act as Parlourmaid and two Housemaids; family two, two babies, and staff of six; own bed, bath, and sitting room; two hours off duty daily; country house near Guildford.—Write Box 4173, The Times, 42, Wigmore-street, W.1.

HOUSE-PARLOURMAID, 20-25, for London; three in family; good references essential.—Write Box 461, The Times, 42, Wigmore-street, W.1.

EXPERIENCED House-Parlourmaid required immediately, able to valet; three maids kept; good personal references essential.—Mrs. Moubray, 19, Cheyne-gardens, Chelsea, S.W.3.

HOUSE, KITCHEN AND SCULLERY MAIDS

HOUSEMAID, immediately; some waiting on nursery; cook and house-parlourmaid kept; good personal references essential.—Mrs. Moubray, 19, Cheyne-gardens, Chelsea.

HOUSEMAID or General; five maids; room alone; maids' bath room; high wages.—Mrs. Winslow, 24, Marlborough-place, St. John's Wood, N.W.8.

HOUSEMAID wanted for small private sanatorium; wages commencing £36 per annum. Uniform provided.—Apply Miss Macintyre, Farmwood, Ascot, stating age and experience.

CAN any lady thoroughly recommend, temporary or permanent, experienced Head Housemaid of two? Family two; nursery.—Drake, Millhurst, Harlow, Essex.

£50.—Thoroughly experienced Housemaid required for small house in Worthing where cook is kept; two only in family; must be able to wait at table and have good references; liberal outings.—Apply personally or by letter, "Westende," Marine Parade, West Worthing.

HOUSEMAIDS (all classes) urgently required for permanent and temporary situations; Town or country; best wages.—Mrs. Abbey's Agency, 37, Berners-street, W.1. Call or write.

BETWEENMAIDS, GENERALS, AND LAUNDRYMAIDS

WANTED, experienced General or working-housekeeper for Wimbledon; family three; good wages.—Write Box S.1843, The Times, E.C.4.

MARRIED COUPLES AND MENSERVANTS

CAN any lady or gentleman thoroughly recommend Married Couple for position of trust, wife good plain Cook, husband experience of Domestic Service, make himself useful as oddman in house? Country situation; rooms, but not cottage.—Please write, giving full particulars, to the Countess of Stradbroke, Henham Hall, Wangford, Beccles, Suffolk.

MARRIED Couple, wife Cook-General, man able drive car and make himself generally useful; two in family; happy home; own sitting room and bath room.—Mrs. Measures, 22, Priory-road, Edgbaston, Birmingham.

MARRIED Couple required for Purley, Surrey; Cook-General and House-Parlourman; no children; aged about 40; three in family; good reference essential; wages £104 to suitable couple.—Write Box S.1824, The Times, E.C.4.

REQUIRED, Married Couple, age 40-50, for entire work of house fitted labour-saving; Regent's Park district; wife good plain Cook, man help generally, preferably able to drive car; small adult family; quiet situation; wages arranged; unexceptionable references important.—Write M. M. Wheatley, 5, Princes-street, Cavendish-square, W.1.

SINGLE-HANDED Cook and Parlourman-Chauffeur; country, Kent; good wages for competent servants; state age and experience.—Write Box 0246, The Times, 72, Regent-street, W.1.

WANTED, Married Couple or Two Men wishing to work together, do entire work of small house; two in family; personal reference indispensable.—Herbert, Willowbrook, Eton College, Windsor.

WANTED, Married Couple to do work of country rectory; electric light, modern conveniences; child of school age no objection.—Write, stating wages and experience, Mrs. Stephens, Christian Malford, Chippenham, Wilts.

MARRIED Couple (Cook and Parlourman) by lady for her convenient house; outings together; three weeks' annual holiday; from £100; state ages.—Mrs. Rummett, care of British Agency, Carfax, Horsham. (No fees.)

BUTLER required for country situation; footman and hallboy kept; must be thoroughly experienced.—Please write, giving full particulars, to the Earl of Stradbroke, Henham Hall, Wangford, Beccles, Suffolk.

BUTLER, single-handed, wanted at once, aged 40, to live in; all modern conveniences; two in family; five servants kept.—Major Edwards, The Old Rectory, Finchampstead, Berkshire.

BUTLER-VALET (single-handed) required at once for country; age 30-36; abstainer.—Write, stating age, wages, references, Box K.324, The Times, E.C.4.

MALE Cook-General required, experienced and with personal references, for small flat; two persons; £2 per week, all found.—Write Box J.57, The Times, E.C.4.

KITCHENMAN, also Sculleryman, for Herts end of June; private service experience essential.—Mrs. Hunt, Ltd., 86, High-street, Marylebone, London, W.1. No engagement, no fee.

DOMESTIC SITUATIONS REQUIRED

2 lines 2s. (minimum)

GOVERNESSES, COMPANIONS, MATRONS, AND LADY NURSES

EDUCATED young lady (college trained) seeks post as Governess or Companion from July 13th.—Write Box 09322, The Times, 72, Regent-street, W.1.

GERMAN Lady, 26, educated at Geneva, diploma, teaching French, German and piano, experienced, seeks post; best references.—Write Box 0912, The Times, 72, Regent-street, W.1.

GERMAN Governess speaking fluent English desires position in good family or school in August.—Write Box S.1718, The Times, E.C.4.

LADY, refined, educated, hospital trained, surgical or medical, fond children, teaching, desires post delicate children or Companion to lady; tactful, energetic.—Write Box K.407, The Times, E.C.4.

YOUNG Lady Teacher, daughter of bank manager, with diploma of Vienna School for Rhythmic Gymnastics, good tennis player, desires spend summer months in good English family with grown-up daughters, au pair; would also give lessons in German.—Write full particulars to J. E. M., care of Abbott's, Eastcheap, London, E.C.3.

A Young well-educated German Girl (19) requires a position with an English family to learn English, or will exchange with an English girl.—E.L.B. 162, Rudolf Mosse, Ltd., 125, Strand, London, W.C.2.

AU Pair.—Refined lady, 45 years, capable teaching French, German, musical, literary instruction, fond of children, desirous improving knowledge English in distinguished family; first-class references.—Write Box 4715, The Times, 2, Chaussée d'Antin, Paris.

COMPANION or Help; lady wishes to recommend nice girl; must be in London.—Apply Mrs. Mortimer, Lotus, Dorking, or Miss Elsie Knight, 79, Peel-street, Campden Hill, London.

DOCTOR'S widow (London trained nurse) desires post Nurse-Travelling Companion; references; interview.—Write Box J.26, The Times, E.C.4.

LADY desires post as Companion; light duties; maid kept; small salary; London.—Write Box 09293, The Times, 72, Regent-street, W.1.

DOMESTIC SITUATIONS REQUIRED (continued)

SWISS lady (21) wants post au pair with children; German, French, some English; light household duties.—R. Walcher, Glarona, Stein am Rhein, Switzerland.

YOUNG French lady is desirous of entering English family au pair, to improve her English; willing to help with children or do a little sewing.—Write Box B.151, Erwoods, Ltd., 30, Fleet-street, E.C.4.

PRINCESS Christian Nurse desires post; excellent references; five years' experience; disengaged; Hampshire, Wiltshire district preferred.—Allen, Pingles, Aldershot.

TRAINED Nurse desires permanent case; not heavy lifting; housekeeping; state fees.—Clarke, 91, Windmill-hill, Enfield, Middlesex.

CAVENDISH Bureau, 29a, King's-road, Sloane-square, supplies recommended Lady Nurses, Nurses, Nursery-maids, Nursery Governesses and Helps, Trained Nurses, Companions, Attendants, Maids. Sloane 5007.

EXCELLENT Daily or Resident (permanent and temporary) Governesses and Nursery Governesses (modern methods) recommended; also Schools.—Miss Lennox Carr, 37, Old Bond-street, W.1. Gerrard 7684.

FRENCH, Parisian, Companion-Help; 25; children 6, 15; willing; mending. Swiss Nursery Governesses, Mothers' Helps.—Anglo-French Bureau, 308, Regent-st.

MRS. H. personally recommends English Governess; several years with her; usual subjects; enjoys country life; prepares for school; £100.—E. Miss Locke Steevens' Agency, 62, Brook-street, W. Mayfair 1468.

NURSE-COMPANION Housekeeper, temporary or permanent, hospital-trained; 15 years' experience; lady or gentleman.—Mrs. Boucher, Ltd., 6, Basil-street, Knightsbridge. Sloane 2191.

HELPS AND NURSES

FRENCH-SWISS girl requires immediately post Mother's Help; French, German, much English; piano; tennis; small wages but live as family.—Write Box S.1842, The Times, E.C.4.

NORWEGIAN lady (30) desires post as Mothers' Help; fond of children; musical; fluent English and German.—Write Box K.456, The Times, E.C.4.

BABY'S Nurse; free 12th June; recommended; needlewoman.—Write Nurse, 1, Osmond-road, Hove.

TEMPORARY post desired as Children's Nurse; five years' reference.—Write Blaber, 37, East-street, Seaford, Sussex.

CHILDREN'S Nurse, temporary or permanent, hospital trained; 17 years' experience babies.—Interview 11.30 to-day Mrs. Boucher, Ltd., 6, Basil-street, Knightsbridge. Sloane 2191.

WELL recommended Nannie, 32; 4 years' reference; experienced babies from month; needlewoman; England or abroad; several nurses here 11.30-1 daily.—Mrs. Boucher, Ltd., 6, Basil-street, Knightsbridge.

LADIES' MAIDS AND MAIDS

MAID-ATTENDANT, temporary or permanent; 4½ years' excellent reference.—Mrs. Boucher, Ltd., 6, Basil-street, Knightsbridge. Sloane 2191.

LADY HOUSEKEEPERS, HOUSE-KEEPERS, AND COOKS

COOK-HOUSEKEEPER; good all round; dairy; free 16th June; £85 to £90; references.—Write Box S.1841, The Times, E.C.4.

COOK; superior Yorkshire servant; well trained in good service; excellent cook, baking; nearly three years' reference; £60.—Susan Bond's Agency, Chichester.

COOK; 30; now Woking; all branches; free.—Trinity Agency, Guildford. Tele. 594.

COOK and House-Parlourmaid (sisters); superior, well trained nice maids; thorough housework; silver cleaning, valeting, dainty cooking; excellent references; £52, £45.—Susan Bond's Agency, Chichester.

DON'T worry about the maid.—Write Essex County Registry, Clement's-road, Ilford. Terms moderate.

COOK-GENERAL and House-Parlourmaid, Scotch, sisters. Mrs. Eaton will personally recommend; with her four years; ages 37 and 22; excellent cooking, house and table work; any part; free June 12th.—Domestic Agency, 41, High-street, Eton. 'Phone, Windsor 914.

COOK-GENERAL, House-Parlourmaid; six years' references.—Coleman's Agency, 240, Earl's Court-road.

THE Wilton Bureau, 124, Wilton-road, Victoria, have excellent Domestics now disengaged. Booking fee, 2s. 6d. One guinea upon engagement.

PARLOURMAIDS, HOUSEMAIDS, AND GENERALS

PARLOURMAID and Housemaid (friends) disengaged; together; first-class servants; tall, good appearance; five and three years' reference; £50, £48.—Susan Bond's Agency, Chichester.

LADY highly recommends superior type of girl; age 27; experienced house and parlour work, good needlewoman; salary £50; Essex preferred.—Apply Morrison, care of Walker, Easthope Hall, Kelvedon.

KITCHEN, Between, and Under Housemaids free.—Johnson's Agency, 113, Gloucester-road, S.W.7.

GARDENERS

SIR James Lachore desires to recommend Head Gardener; hard-working and trustworthy; head of six here; experienced inside and out; married; no family.—F. Wicks, Chearsley, Aylesbury, Bucks.

FARMWORKERS

HORSES.—Thoroughly experienced man with exceptional references requires situation.—J. C., 21, Oxberry-avenue, S.W.6.

MARRIED COUPLES AND MENSERVANTS

MARRIED Couple, 43, 42; previously placed by us and have 3 years' highest personal reference; £100; satisfactory Cook-General and House-Parlourman-Valet; good cooking; no family; any part. No booking fees.—British Agency, Domestic Chambers, Horsham. 'Phone 464-5.

MARRIED Couple (Cook and Parlourman), 10 years' experience in good private service; ages 33; highest references; free after Whitsun. (No booking fees.)—Miss Mackinnon's Scotch Registry, 17A, Station-road, W. Croydon. (Tele. 2817.)

FOOTMAN.—Mr. C. J. Baker, Letcombe Manor, Wantage, can thoroughly recommend A. Sharples as first footman under butler.

FOOTMAN, second of three; exceptional type; long references; would take single-handed with odd man and boy; £55. Butlers, Parlourmen, bachelor's servants now free.—Knightsbridge Agency, 18, Sloane-street. Slo. 3515.

HOTEL ASSISTANTS AND CATERERS

LADY (35), wide domestic and business experience, wishes qualify responsible post hotel; salary unimportant during training.—Write Box N.1122, The Times, E.C.4.

CHAUFFEURS

SITUATIONS VACANT

3 lines 4s. 6d. (minimum)

CHAUFFEUR-GARDENER-HANDYMAN wanted for a house in the Hampstead Garden Suburb, to live out; must be willing to make himself useful.—Write Box 4608, The Times, 42, Wigmore-street, W.1.

EXPERIENCED Chauffeur; good and careful driver; good references; living in or near N.W. London; single man preferred; required by traveller, away week-ends with much country work; salary £3 5s. plus 5s. 6d. per night when out of Town.—Call Mrs. Jackson, 101, Gray's Inn-road, W.C.

WANTED, for three months, Chauffeur-Mechanic, trained Rolls-Royce school; personal reference required.—Write Box "T.T.," care of Davies and Co., 95, Bishopsgate, E.C.2.

SITUATIONS REQUIRED

2 lines 2s. (minimum)

CHAUFFEUSE; daily, hourly; London experience.—J., 11A, Kensington Park-road. Park 1142.

CHAUFFEUSE-COMPANION; lady (educated); experience 15 years' driving, running repairs; Town or country.—I. T., 124, Abbey-road, N.W.6. Maida Vale 2626.

CHAUFFEURS Supplied.—First-class drivers of all types are supplied by the Employment Medium for the Motor Industry, 'Phone, Victoria 6031 (Extn. 2).—B.S.M. Agency, 124, Victoria-street, S.W.

CHAUFFEUR (Scotsman); knows Town; Rolls; reliable, safe; excellent references.—64, Rutland-gate, S.W.7.

CHAUFFEUR, or Handyman, seeks situation; willing, obliging; motor mower; some experience plain gardening; married, one child; abstainer; good references.—Wright, 19, Weyhill-road, Andover.

CHAUFFEUR-MECHANIC seeks situation; understands electric light and any make of car; 11 years last place.—G. Peirson, Mettingham Castle, Bungay, Suffolk.

CHAUFFEUR-MECHANICS, Chauffeur-Valets, Chauffeur-Handymen, &c.; free now; Town, country, or Continental; personal references.—Knightsbridge Agency, 18, Sloane-street. Slo. 3515.

EFFICIENT Chauffeur-Mechanic; Rolls, Daimler, Bentley; age 30; married; personal recommendation if necessary.—Write Box 4185, The Times, 42, Wigmore-street, W.1.

GENTLEMAN giving up car highly recommends his Chauffeur, in his service nine years; used to private service; married; Rolls-Royce certificate.—Munro, 12, Hesper-mews, Earl's Court, S.W.5.

GENTLEMAN recommends his late Chauffeur as good and reliable driver and mechanic; having left through no fault, is anxious to obtain another situation for him.—Full particulars may be obtained on application to his late employer.—Write Box S.1826, The Times, E.C.4.

QUALIFIED Chauffeur-Mechanic, safe and experienced driver; excellent knowledge of latest type cars; passed several tests, including Rolls-Royce; reliable and trustworthy; highly recommended; Town or country.—Chauffeur, 4, Rucklidge-avenue, Harlesden, N.W.

LAUNDRIES

3 lines 9s. (minimum)

FOR perfect collar dressing and high-class laundering try Pier House Laundry, Strand-on-Green. Chiswick 0378 and 1675. On parle français.

The Times CLASSIFIED ADVERTISEMENT COLUMNS
CONSTITUTE THE MOST EFFECTIVE MEDIUM FOR PRODUCING SATISFACTORY REPLIES

ADVERTISEMENT ORDER FORM

A LINE AVERAGES SIX WORDS

The name and address are to be paid for. If desired, replies may be addressed to Box Numbers at "The Times" Office, that address, reckoned as six words, to be counted as part of the advertisement. For use of Number and postage of replies a fee of 6d. is charged.

The full name and address of the advertiser, not necessarily for publication, must accompany every advertisement.

This form should be addressed to Chief Clerk, "The Times," Printing House-square, London, E.C.4; or, if abroad, to the Bureau du Times, 2, Chaussée d'Antin, Paris.

FOR INDEX TO CLASSIFICATIONS SEE RIGHT HAND BOTTOM CORNER OF FRONT PAGE

A copy of "The Times," containing advertisement, will be sent, post free, on payment of an additional 3d.

APARTMENTS AND BOARD-RESIDENCE

3 lines 3s. (minimum) ; Agencies 2s. per line (minimum 4 lines)

LONDON AND SUBURBS

HYDE PARK, W.2.
A BARE MINUTE LANCASTER-GATE or PADDINGTON STATIONS.—A nicely appointed newly decorated Residence for Business or Professional Men; two billiard tables, card room, music room. 70 attractive bed rooms, (gas fires, slot meters), 15 bath rooms, constant hot water; excellent food; mending by arrangement; inclusive terms (no lunch) from £2 7s. 6d. per week; bed, breakfast, and bath from 39s. 6d per week.—Apply Sutherland House, 23-24, London-st. 'Phone, Padd. 6770.

123, WESTBOURNE-TERRACE.
A Bare Minute Tubes, Hyde Park. Stay one day at 10s., and you will linger longer. From 2½gns. weekly; special terms for families; young society. Padd. 8858.

A Bare Minute Paddington Station.—Burn's Chambers, 21, Gloucester-gardens, W.2.—Comfortable BOARD-RESIDENCE from 45s.; excellent food. Padd. 4230.

HILLS.
A Bare three mins. Tube, 90 rooms. From 35s. Gas fires, garage; dancing.—37, Princes-square, W.2. Park 1867.

A Bare Minute Selfridge's.—Newly decorated and modernized house; ONE ROOM SERVICE FLAT.—Welbeck 2083.

LANCASTER-GATE.
A Bare Minute Kensington Gardens.—FIRST-CLASS ACCOMMODATION for 24 visitors. Personally recommended for comfort and excellent food. English meat, &c. Not run as boarding house or private hotel. Men (Services, 'Varsity, or Public School) or married couples preferred. Double from 5½gns., single 3gns., quite inclusive, or 5gns. and £2 15s. without luncheon.—Write Box N.954, The Times, E.C.4.

A Bare Minute KENSINGTON GARDENS, most comfortable, with partial BOARD from 2gns.; really good cooking under personal supervision.—21, Clanricarde-gardens, W.2 (off Bayswater-road).

LANCASTER-GATE.
A Bare minute Kensington Gardens.—ATTRACTIVE ROOMS; newly furnished; lounge and breakfast room; BREAKFAST ONLY; gas fires; close Tube and bus; from 35s. single, 60s. double; two bath rooms.—3, Craven Hill-gardens, W.2. Padd. 4957.

THE MADRID,
SOUTH KENSINGTON (Frobisher 4907).
147, CROMWELL-ROAD, S.W.
A Beautiful and most attractive Private Residential noted for its really excellent table and service; luxurious public rooms, comfortable bed rooms, gas fires, constant hot water, &c. Inclusive terms from 3gns.

VICTORIA.
A Beautifully decorated old-world ROOM; beam roof, antique furniture, fixed basin concealed; other pretty rooms; constant hot water; moderate terms, including baths, breakfast.—108, Cambridge-street, Warwick-square, 3min. Victoria Station. (Opposite St. Gabriel's.)

A Beautifully FURNISHED FLATLETTE from 42s., including breakfast, hot and cold water, gas fires, light, baths, and attendance; public lounge and dining room.—25, Stanhope-gardens, S. Kensington. Kens. 9384.

A Beautifully appointed RESIDENTIAL CLUB offers unequalled facilities for BOARD-RESIDENCE; hard court tennis, bridge, and dancing; cleanliness and good catering; attractive bed rooms fitted constant hot and cold running water. Terms extremely moderate. Omnibuses pass the grounds and Tubes to all parts.—Apply Manager, West Side Club, Eaton-rise, Ealing, W.5.

A Bright refined HOME in lady's private house; every comfort; beautiful garden; nursing if required.—Miss Hawkins, 5, Ascott-avenue, Ealing. 'Phone 5618.

GRANVILLE COURT.
A Charming Establishment most centrally situated in Granville-place, W.1, between Oxford-street and Portman-square; excellent accommodation at 3 and 3½gns. en pension; there is no more attractive residential proposition in London. Tele., Mayfair 3503 and 6920.

LANCASTER-GATE.
A Charming Unfurnished BALCONY SUITE with private bath room, constant hot water, and complete service, £3 10s. weekly.—Padd. 6694.

53, PRINCES-SQUARE, W.2.
A Comfortable PRIVATE RESIDENTIAL, near Hyde Park; central heating; excellent French cuisine; 2½gns.

MAIDA VALE, W.9.
A Comfortable, good-class Residence; all modern conveniences; good table; large garden, tennis; close bus and Tube; moderate terms.—181, Sutherland-avenue.

KINGSWOOD HOUSE RESIDENTIAL,
KINGSWOOD-ROAD Ravensbourne 4358.
SHORTLANDS, KENT.
A Delightful COUNTRY HOME, visitors' comfort primary consideration; adjacent station, 20min. Victoria, City; central heating; gas fires; garage; golf, billiards, bridge, riding; West End chef. Seven Acres old-world garden; home produce; mod.; reduction families.

A FIRST-FLOOR SELF-CONTAINED SERVICE SUITE with bath; also two single rooms; constant hot water, attendance, breakfast; central position. Sloane 6785.

SPRING 1930.
Before making arrangements elsewhere
PLEASE INVESTIGATE
THE MERITS OF
HOLLAND COURT,
81 and 82, HOLLAND-PARK, W.11.
A HOME of COMFORT, good cuisine, and reliable attendance; hot and cold water in bed rooms, gas fires. Terms from three guineas per week; one minute Holland Park Tube Station.
'Phone, PARK 0264.

A Luxuriously FURNISHED SITTING ROOM, TWO BED ROOMS (large, sunny rooms); use bath room and lovely garden; meals as required; perfectly appointed private house.—22, Cleveland-gardens, Hyde Park, W.2.

ARLINGTON COURT.
A Quiet, comfortable house; 50 bed rooms with running hot and cold water; gas fires; billiards; 2½gns.—27, Craven-hill-gardens, Lancaster-gate. Padd. 4163.

1, CLEVELAND-GARDENS,
HYDE PARK, W.2.
ABSOLUTELY up to date, with running hot and cold water, gas fires; quiet, comfortable, sunny rooms; English food; personal supervision of cooking and service. Special terms from 2½gns. to 4gns. Padd. 2257.

GLOUCESTER HOUSE,
139-141, CROMWELL-ROAD, S.W.5.
ABSOLUTELY reliable for good cuisine and attendance; box-spring beds and hair mattresses; gas fires; constant hot water; luxurious reception rooms. Terms from 2½gns. Frobisher 2770.

RIVIERA, 73, HOLLAND-PARK.
ABSOLUTELY BEST PART IN LONDON.—Most up to date (minute Tube, omnibuses all parts, eight minutes to West End) all bed rooms with hot and cold water, gas fires, box-springs, hair mattresses. First-floor rooms with private baths. Cuisine a speciality. Private garden. From £3 5s. single, 6gns. double. Park 9173.

10, NORFOLK-SQUARE, W.2.
ABSOLUTELY up-to-date BED-SITTING ROOMS, beautifully furnished; fitted running hot and cold water, with breakfast, from 30s. Padd. 5661.

ADJACENT LANCASTER-GATE.—Charmingly Furnished Apartment; breakfast in private residence; moderate.—Montague, 14, Devonshire-terrace, W.2. Padd. 2906.

AMERICAN ONE-ROOM SERVICE FLATS.
Catering as desired. Moderate prices.
LADIES ONLY.
75, Linden-gardens, W.2. (Park 8957.)
19, Queen's Gate-terrace, S.W.7. (Kens. 1075.)
LADIES OR GENTLEMEN.
136, Holland-road, W.14. (Park 9183.)

MARBLE ARCH.
AN unusually well appointed FRONT BED-SITTING ROOM, next to bath room; personal supervision; meals as desired.—44, Seymour-street, W.1. Padd 4668.

HORNER GRANGE,
WEST-HILL, SYDENHAM. 'Phone 2701.
AN Ideal GUEST HOUSE, five miles London, one mile Dulwich. Lovely grounds. Tennis. Garages.

THE EXCELSIOR.
AN ideal position. Running hot and cold water day and night; gas fires; most comfortable lounge; really good liberal table. From £2 7s. 6d. full board.—1-2, Ladbroke-gardens, Notting-hill-gate, W.11.

FROM £50 PER ANNUM.
ATTRACTIVE FURNISHED and UNFURNISHED ROOMS to be LET; excellent service; meals as required; close good station for City. Two Furnished Rooms for three months July-Oct., £100 year, or singly.—Write Box K.323, The Times, E.C.4.

ATTRACTIVE ROOMS (not the usual bed-sitting room); constant hot water, divan beds, gas fires and grillers (breakfast optional); from 27s. 6d., 2½gns. double. 5min. Victoria Station.—53, Belgrave-road. Vic. 6877.

SOUTH KENSINGTON.
ATTRACTIVELY FURNISHED ONE-ROOM SERVICE FLATS. Single 27s., double (large) 45s., including service, hot water, electric light, and hot baths; divan beds, gas fires, central heating.—8, Grenville-place, S.W.7 (Western 1256) (close Gloucester-road Tube); and 14, Emperor's-gate (adjoining), Western 0266.

AT GOLDERS GREEN.—BED-SITTING ROOM for gentleman in quiet, well-ordered house; fairy garden at back; with breakfast and late dinner £2 inclusive.—975, Finchley-road, N.W.11. Speedwell 5381.

THE EMERALD. (Park 9363.)
AT 30 and 31, KENSINGTON GARDENS-SQUARE, W.2. Newly opened. Gas fires. From 2gns.

THE QUEENS.
AT 86-88, KENSINGTON GARDENS-SQUARE, W.2. Direct entrance to garden; billiards, full-size Thurston table; personally owned, supervised by ex-Highland officer. Something out of the ordinary. From 6s. 6d. daily.

AT 29, OXFORD-TERRACE, HYDE PARK.—Well-furnished bed room and sitting room; piano, electric light, bath, gas fires, every convenience.

WHITE HOUSE CHAMBERS.
AT Randolph-crescent, Maida Vale, W.9.—20 well-furnished SUITES and BED-SITTING ROOMS; gas fires; en pension from £2 17s. 6d.; handsome lounge, restaurant; large grounds, eight TENNIS COURTS; bridge; five minutes' walk Lord's Cricket Ground, 3mins. Warwick-avenue Tube, 10mins. Piccadilly; bus service all parts.—Mrs. Holt. 'Phone, Abercorn 2182.

GROVE MANSIONS, LTD.
AT 38 to 40, KENSINGTON GARDENS-SQUARE, W.2, board-residence from 2gns., partial board from 35s.; excellent cooking and service. Park 1982.

THE NORFOLK.
AT KENSINGTON GARDENS-SQUARE, W.2.—42 BED ROOMS (all gas fires); full board from 45s. 6d. Two large first-floor double, with balcony. Park 3801.

AT 30, NEVERN-SQUARE.—Large DOUBLE BED-SITTING ROOM; sharing, 22s. 6d., inclusive breakfast, bath, light. Also singles.—Frobisher 2422.

CROYDON.
AT HILLCROFT, 21, PARK HILL-RISE, EAST CROYDON.—A beautiful country Mansion, with large grounds, tennis court, own produce; first-class chef; luxurious comfort, hot and cold water and gas fires in all bed rooms; individual requirements studied; inclusive terms. 'Phone, Croydon 2689.

27, INVERNESS-TERRACE, W.2.
AT SHIRLEYS.—Highly recommended. Personal supervision. From 2½gns. Park 6086.

AT SOUTH KENSINGTON.—Luxuriously FURNISHED ROOM, ground floor; running water, electric fire, griller, 45s. Another similar, 35s. Delightful house; every convenience. Telephone, Flax 6900.—30, Harcourt-terrace, Redcliffe-square. 30 bus to The Grove, Boltons.

AT 155, GLOUCESTER-TERRACE, W.2.—Comfortable BED-SITTING ROOMS, breakfast, superior residence, from 2gns. to 3½gns., reduction double.

BACHELORS' SITTING and BED ROOMS communicating, own bath room; moderate terms, including excellent service, valeting and cooking; meals as required in own rooms.—Apply 387, Finchley-road, Hampstead.

BACHELOR ROOMS, Furnished; breakfast, baths, every comfort and convenience; 10 minutes Piccadilly; good address, overlooking gardens.—Flaxman 5458.

APARTMENTS AND BOARD-RESIDENCE
(continued)

BACHELORS' SERVICE ROOMS or Suite; suit two or three; own bath room if desired; constant hot water.—37, Oxford-terrace, W.2. Padd. 0833.

BAKER-STREET. — Well-appointed BED-SITTING ROOMS for business or professional people; constant hot water.—24, Upper Gloucester-place. Padd. 6334.

SOUTH KENSINGTON.
BEAUTIFULLY Furnished DRAWING ROOM and BED ROOM adjoining in exclusive residential quarter; own 'phone; extra large entrance floor room available; meals served in own rooms as required.—'Phone Kensington 5745.

MARBLE ARCH.
BEAUTIFULLY FURNISHED SINGLE and DOUBLE ROOMS in attractive house; fitted running water and gas fires; with breakfast and service, from 2½gns.; 'phone, meals by arrangement; run on most up-to-date lines.—53, Seymour-street, W.1.

BED-SITTING ROOMS to be LET with Breakfast from 32s. 6d. per week, other meals arranged.—3, Devonshire-terrace, Lancaster-gate, W.2. Padd. 8803.

BED-SITTING ROOMS, newly decorated, all fitted hot and cold water, electric light, gas fires; breakfast, bath, attendance, from 35s.; double, 3½gns.; dinners optional.—101 2-3, Oakley-street, Chelsea. Flax. 6435.

BED-SITTING ROOM at SOUTH KENSINGTON, 35s.; up to date; ladies only.—22, Clareville-grove, S.W.7. 'Phone, 1358 Kens.

VICTORIA.
BED-SITTING ROOMS three minutes Station; breakfast and attendance, every convenience; moderate.—61, Warwick-street, Belgrave-road, S.W.1. Victoria 6215.

BROMLEY, KENT.
CRANFORD PRIVATE RESIDENTIAL.
Twenty minutes Victoria, Charing Cross; comfortable; good catering; personal supervision. From 2½gns.—'Phone, Ravensbourne 0273.

BROMLEY, KENT.—"RAVENSCROFT," 16th CENTURY GUEST HOUSE, 2min. station, 20min. London; tennis, billiards; extensive grounds. 'Phone Ravensbourne 3040 for illustrated tariff.

CAMPDEN HILL, W.8.—2, Observatory-gardens, SERVICE ROOMS. Vacant now. Delightful suite. Open view. Meals own rooms. Western 2325.

CHARMING CAMPDEN HILL.—Excellent Furnished Rooms (double and single), with breakfast and bath, from 35s. per week.—10, Observatory-gardens, W.8.

CLEAN, quiet BED-SITTING ROOM; gas fire; constant hot water; moderate and well recommended; minute S. Kensington Station.—7, Manson-place, S.W.7.

KEW GARDENS.
CUMBERLAND HOUSE, facing Gardens, near Cumberland Gates; running water; slot fires. From 2½gns. inclusive tariff.

DOCTOR'S WIDOW offers comfortable HOME partial board; 2-3gns.; large lounge, nice bed rooms; mending done; close Earl's Court, S. Kensington buses.—26, Harcourt-terrace, S.W.10. Flax. 1770.

THE KENSINGTON.
DOUBLE ROOMS fitted hot, cold water; 5-7gns., single 3gns.; 12s. 6d. daily; no extras; expert chef.—117-8-9, Queen's-gate, S.W.7 (Kens. 2008). New management.

EAST CROYDON.
PARK HILL HOUSE, STANHOPE-ROAD.—Delightful guest house, beautifully situated; shady lawns, tennis, bowls; home produce; 15 minutes London; modern comforts; moderate. 'Phone, Croydon 0657.

EVERY year finds an increasing number of women of advanced thought giving up the responsibility of housekeeping and becoming free to go and come at will. These are always glad to know of houses where they can find congenial company and be sure of the essentials of refined living.

LADIES' NATIONAL CLUBS
(60 branches) are just such houses. Western 6427. Offices, 11, Cromwell-road, S.W.7. (Stamp.)

EXCEPTIONALLY LOVELY UNFURNISHED TOP-FLOOR SERVICE SUITE; five sunny rooms; £130. Also two-roomed Suite. Housekeeper cooks own food. Real bargain.—33, Trebovir-road, S.W.5. Frob. 3262.

SOUTH KENSINGTON.
EXCLUSIVE BACHELOR ROOMS, bath, service, valeting, from 21s.; gas fires; ample bath rooms; minute stations.—11, Queensberry-place. Western 4596.

FEW GUESTS RECEIVED, English family; nice house and garden; Hampstead; near Tube and tennis; young people.—Write Box S.1209, The Times, E.C.4.

77, HOLLAND-PARK, W.11.
FIRST-CLASS Residence and address; one minute Tube and buses; Flatlets beautifully furnished; ladies only; suit students or professional women catering for themselves; fitted basins (hot and cold); concealed beds; cookers, gas fires, central heating; hot-water service and bath inclusive; 25s. to 2gns. Park 9343.

ORMOND CHAMBERS,
14, NOTTINGHAM-PLACE, W.1.
FURNISHED SUITES and BED-SITTING ROOMS; superior service and cooking; near Baker-street Station. Welbeck 7585. Bed room and breakfast from 35s. weekly. Bed and breakfast from 7s. 6d.

GENTLEFOLK.—FURNISHED or UNFURNISHED ROOMS; food and service optional; Queen's Gate. Kelvin 8848.—Box 842, Harrods' Advertising Agency, S.W.1.

GENTLEWOMAN has few well FURNISHED ROOMS to be LET in her private home, overlooking gardens and tennis court. Terms moderate.—Park 1412.

HAMPSTEAD.—Quiet, fresh ROOMS, newly decorated and comfortably furnished; gas fires and rings; board as required; separate tables, excellent food; comfortable home for business and professional people; 20 minutes City, 15 minutes Piccadilly, four minutes Finchley-road Met. Station.—61, Greencroft-gardens, N.W.6. Telephone, Maida Vale 3704.

HAMPSTEAD, minute Finchley-road Met.—Superior ROOMS in English family home; partial or full board.—57, Broadhurst-gardens (Maida Vale 2624).

HAMPSTEAD (best part).—Attractively FURNISHED, large gardens; one minute train, bus, 20 minutes City, West End.—12, Netherhall-gardens, Hampstead 8744.

HAMPSTEAD.—Charmingly Furnished Bed-Sitting Rooms in delightfully situated house, every convenience, one min. Tube. Board optional.—93, Fitzjohn's-avenue.

HAMPSTEAD.—ACCOMMODATION available in private guest house; large double and single room; newly decorated; excellent cooking; garden, tennis; moderate inclusive terms. Hampstead 2988.—Mrs. Newman, 24, Belsize-crescent, Hampstead.

HAREWOOD CHAMBERS,
74-80, GOWER-STREET, W.C.1.
JUST OPENED.
Newly decorated and furnished, distinguished ROOMS, running hot and cold water; 'phones. Ideal pied à terre or temporary residence for ladies or gentlemen. Room and breakfast from 2gns. per week. Room, breakfast, dinner from 3gns. per week. Bed, breakfast, and bath 7s. 6d. Delightful restaurant and lounge. Museum 3941.

HYDE PARK, W.2.
38, CAMBRIDGE-TERRACE.
Just opened. Modernized Corner Residence facing South and West. Up-to-date bed-sitting rooms, some with private bath rooms adjoining. Exceptionally well furnished and decorated. Running hot and cold water in all rooms, divan beds. Compactom wardrobes; 'phone on floors. Single from 35s., including breakfast served in own room, bath, light, service. Inspection invited.

HYDE PARK.—FURNISHED APARTMENTS. Moderate.—6, Porchester-place, W.2. Padd. 8731.

HYDE PARK.—Exceptionally well FURNISHED SITTING ROOM, double BED ROOM, and kitchen, bath adjoining; electric, gas. Also Bed-Sitting Room.—24, Cleveland-gardens (0487 Padd.), or 146, Gloucester-terrace. 'Phone, Padd. 8107.

61, OXFORD-TERRACE, W.2.
HYDE PARK.—Just opened, newly decorated BED-SITTING ROOMS, from 21s.; breakfast optional; gas fires, geyser bath. Padd. 9785.

HYDE PARK.—Well-appointed SINGLE and DOUBLE BED-SITTING ROOMS, fitted running hot and cold water and gas fires; terms moderate, including breakfast, baths, light.—58, Cambridge-terrace, W.2. 'Phone, Padd. 4299.

IDEAL BED-SITTING ROOMS, near Marble Arch; running hot water; portable reading lamps; breakfast, valeting. Padd. 4223.—16, Southwick-street, W.2.

INEXPENSIVE WEST-END RESIDENCE for quiet people. Bed-sitting rooms, with breakfast, from 2gns. Electric light, gas fires.—13, Radnor-place, W.2. Pad.0215.

QUEEN'S-GATE, S.W.7.
JUST OPENED, LUXURIOUS SUITES from 4½gns. BED-SITTING ROOMS with breakfast from 2gns.; running hot and cold water in every room. Close District and Tube.—32, Elvaston-place. Western 6051.

KENSINGTON TUBE, near.—Newly FURNISHED ROOM, breakfast, electric light, geyser, 35s. inclusive; dinners and car by arrangement.—Phone Park 0750.

95, QUEEN'S-GATE, S.W.7.
KENYA PRIVATE RESIDENTIAL.—Small comfortable establishment; ideal position; good varied catering; personal supervision; 3-5gns. each. Kens. 8137.

KNIGHTSBRIDGE.—A perfectly equipped and beautiful First-Floor SUITE facing Gardens; also Bed-Sitting Rooms; near Park, Tube, and Oratory.—Kens. 8754.

LADIES' FURNISHED CHAMBERS, off Queen's-gate; comfortable and attractive; service; gas fires private cooking facilities, but meals served in rooms as desired; constant hot water; central heating; from 25s. double 2gns.—24, Elvaston-place. 'Phone, Kens. 2602.

LADIES' RESIDENTIAL CLUB, newly opened.—Attractively FURNISHED BED-SITTING ROOMS; every convenience; central heating; from 25s. to 3gns.; also Unfurnished; breakfast and other light meals.—18, Holland-park, W.11. Park 1524.

LANCASTER-GATE, W.2. Two minutes Tube and Paddington.—RESIDENTIAL SERVICE SUITES and CHAMBERS. Well appointed. Newly furnished and decorated. Constant hot water. All meals available. Excellent cooking and valeting. Ring Paddington 7797.

10, SUSSEX-GARDENS, W.2.
LARGE well FURNISHED ONE-ROOM SERVICE FLATS; running hot and cold water, bath, 'phone, gas fires, rings, meals optional. Padd. 5655. Also 72, Queensborough-terrace, W.2. Park 1652.

LARGE FRONT DIVAN BED-SITTING ROOM; gas fire; meals optional; constant hot water.—52, Oxford-terrace. Padd. 9118.

HAMPSTEAD.
LINDORES.—Delightful spacious rooms; good cuisine; partial board.—25, Belsize-park. (Primrose 2919.)

MAIDA VALE.—FURNISHED SERVICE SUITES and FLATS from 2½gns. to 4gns.; also rooms; restaurant.—Apply Lauderdale Residential Club, 138, Lauderdale-mansions. Tele., Abercorn 2360.

MARBLE ARCH.
MINUTE HYDE PARK.
BACHELOR BED-SITTING ROOMS in attractive house; redecorated and furnished; bath rooms each floor; telephone; from 2gns. to 3gns., with breakfast and service.—53, Upper Berkeley-street, Portman-square, W.1.

MARBLE ARCH five minutes.—Small PRIVATE RESIDENTIAL; running hot and cold water and gas fires; full or partial board.—19, Norfolk-crescent, Hyde Park. Padd. 0583.

MARBLE ARCH.—Well FURNISHED SERVICE SUITE; own bath room. Also Bed-Sitting Rooms, single or double.—58, Seymour-street. Padd. 9804.

MONTROSE, SOUTH SIDE, CLAPHAM COMMON, S.W.—Over 100 ROOMS, beautifully situated in four acres of grounds overlooking the Common; every modern convenience and comfort; tennis, billiards; garage. Tele., Brixton 2803. Trams and omnibuses pass. Tube five minutes. Room, breakfast, late dinner, full Sundays. Terms £2 2s. PER WEEK. No extras.

HAMPSTEAD.
MOORINGS-COURT, 33 and 34, BELSIZE-SQUARE, N.W. Large airy bed rooms, running hot and cold and gas fires. Also Bed-sitting Rooms vacant. Few minutes Swiss Cottage. Primrose 3146.

NEAR GREAT PORTLAND-STREET STATION.—Well Furnished BED-SITTING ROOM in professional woman's house; bath; telephone; electricity; attendance; 35s. per week.—Write Box K.454, The Times, E.C.4.

NEXT MADAME TUSSAUD'S.—BED-SITTING ROOMS; breakfast or full board; gas fires, electric light, bath; 'phone.—12, Nottingham-terrace.

PICCADILLY (5, DOVER-STREET).—Gentlemen's Furnished Service Chambers and Suites; light, linen, attendance, 3½, 4 and 6 gns. inclusive. 'Phone, lift.

APARTMENTS AND BOARD-RESIDENCE
(continued)

NEW MANSION RESIDENTIAL,
38, 39, and 40, LANCASTER-GATE, HYDE PARK, LONDON.
FIRST-CLASS RESIDENTIAL ESTABLISHMENT, overlooking beautiful Kensington Gardens. Central for all parts of London. Gas and electric fires. Hot and cold running water in every bed room. Nothing but the best English food served. Special terms for families. FULL BOARD from £2 12s. 6d. weekly (or 10s. 6d. daily). Bed room, table d'hôte breakfast, baths, boots, and attendance, 7s. 6d. per day. Telephone, Paddington 1008.

REGENT'S PARK.—Self-contained BED-SITTING ROOMS, with service, from 2½gns.; children accepted; restaurant or private meals.—'Phone Primrose 2854, or write Miss Dunbar, 11, St. George's-terrace, N.W.1.

RUSSELL-SQUARE (The Toledo, 14, Woburn-place), facing Royal Hotel; central position; five minutes King's Cross, Euston; buses pass door; bed, breakfast from 5s. 6d., or 35s. weekly. Reduction parties.

SOUTHWOOD PLACE,
BICKLEY, KENT.
TEN MILES FROM LONDON.
A charming Residence standing in 10 acres of wooded gardens. Tennis, croquet, billiards; West Kent Golf Club five minutes' walk.
Central heating, gas fires in all bed rooms.
Close to Bickley and Chislehurst Stations.
Cuisine a special feature.
Terms from 3½ guineas.—Write for Illustrated Tariff. Ravensbourne 0369.

SURBITON.—OAKENSHAW, OAK-HILL, ideal position, standing high, own grounds (two acres); five min. station, 20 Waterloo; all home comforts; constant hot water; individual attention; near golf; garage; moderate inclusive terms. Illustrated brochure on request.

TWO very large beautifully FURNISHED BED-SITTING ROOMS with a private bath room, gas fires, constant hot water; close to Baker-street.—Box 1, care of Stabler, 111, Crawford-street. Phone, Welbeck 1536.

UNFURNISHED, facing Kensington Gardens, redecorated First-floor Front Room, balcony; hot water; restaurant.—Inverness Chambers, 17, Inverness-terrace, W.

UNFURNISHED ROOMS in beautifully appointed house, best part Hampstead; rent 19s. and £1 per week, including electric light, gas fires; meals and service may be obtained by arrangement with housekeeper.—Apply 105, Broadhurst-gardens.

WEST KENSINGTON.—TWO bright, airy ROOMS, bed room and sitting room; electric light, gas fire, telephone, breakfast; inclusive charge £3 3s. weekly; other meals optional.—Write Box 02354, The Times, 72, Regent-street, W.1.

THE ABERCORN,
1, KENSINGTON GARDENS-SQUARE, W.2. Near Queen's-road Met. Railway and Tube. A few vacancies at 2½ to 3½ guineas. Personal supervision.

NORLAND HOUSE,
51-52, NORLAND-SQUARE, HOLLAND PARK. Tubes and buses to all parts, close Olympia; tennis, bridge; en pension from 2gns. Park 6497.

25, LINDEN-GARDENS, W.2, near Park, Tube, Metro.; highly recommended; richly Furnished; hot and cold water; catering as desired. Park 2795.

GLYNE HOUSE,
55, 56, 57, COURTFIELD-GARDENS, S.W.5. A FIRST-CLASS RESIDENTIAL in QUIET POSITION, OVERLOOKING GARDENS. Gas fires, hot and cold water in bed rooms. Private sitting rooms, also bed-sitting rooms. Only three minutes Gloucester-road Tube and Met. First-class catering; owner supervises throughout. Full board from 3½gns. inclusive. 'Phone, Frob. 3021.

57, UPPER GLOUCESTER-PLACE
(Close Baker-street or Marylebone Station).
Comfortable partial BOARD-RESIDENCE on simple, inexpensive lines to suit business people, in clean, well-managed house. Terms, sharing from 27s. 6d., single 35s. weekly. Bed room and breakfast 5s. 6d. per day.

62, STANHOPE-GARDENS, S.W.7.
WELL FURNISHED SUITE, newly decorated; two bed rooms, bath, sitting room; excellent service, food.

W.1. NEW CAVENDISH-STREET.—Attractive BED-SITTING ROOM to be LET to gentleman; 2½gns. per week.—'Phone Welbeck 8753.

PRINCES-MANSIONS,
17-21, PORCHESTER-GARDENS, W.2.—Three minutes Tubes and Met.; 45 rooms; constant hot water; best English food; billiards, bridge, dancing, &c. From 2gns.; room, bath, breakfast, 6s. 6d.

ACCOMMODATION
ALL requiring ACCOMMODATION of any kind, LONDON, COUNTRY, or SEASIDE, should apply for Harvey and Harvey's
FREE LIST.
489A, Oxford-street, W.1. (Mayfair 2156.)

PERSONAL RECOMMENDATIONS and arrangements made FREE of CHARGE to all requiring ACCOMMODATION, LONDON, COUNTRY, SEASIDE.—Call, write, or 'phone Universal Accommodation Bureau, Abbey House, Westminster. (Vic. 7763.)

SEASIDE AND COUNTRY

ALDEBURGH-on-SEA, Suffolk.—PAYING GUESTS welcomed at the Vicarage; excellent house and garden, own tennis court; near sea and golf links.

ANGMERING-on-SEA, SUSSEX.—GUESTS RECEIVED.—Write Shakspeare, Arden.

ASCOT, TATTOO, HENLEY.—PAYING GUESTS. Two Rooms available, private house; garage; 15 minutes Ascot; references.—Write Box T.251, George Cuming, Ltd., 125, High Holborn, W.C.1.

ASHDOWN PARK
PRIVATE RESIDENTIAL, COULSDON, SURREY.
Delightfully situated, sheltered position, facing South. 15 miles Town, near golf links and hard courts; gas fires in bed rooms; billiards; garages.—Write for illustrated booklet. 'Phone, Purley 185.

BARTON-ON-SEA, Whitsun.—DOUBLE ROOM vacant gentlewoman's house; facing sea on links; near tennis, riding New Forest.—Sunnymede.

BEXHILL.—ST. CATHERINE'S, 8, Dorset-road.—Minute sea, golf; really excellent cuisine; highly recommended; moderate inclusive terms. Telephone 1290.

BOGNOR W.—CHELSEA LODGE.—BOARD-RESIDENCE. Special offer for Whitsun and early June. Good first-floor Rooms 2½ and 3 gns.; adjoining sea front.—'Phone 110.

BOURNEMOUTH, PINE COURT, Gervis-road.—Hot and cold running water bed rooms; first-class chef; garage; tennis court. From 3½gns. 'Phone 2393.

BOURNEMOUTH, W.—Well-appointed apartments, private (board optional); beautiful surroundings; three mins. Alum Chine.—Miss Rose, "Hasland," Grosvenor-rd.

BOURNEMOUTH.—LAMMERMOOR.—Best position EAST CLIFF; three acres of delightful gardens; own tennis and croquet lawns; garage. Famous for cuisine.

BOURNEMOUTH.—COLLINGWOOD, WEST CLIFF, one minute pier; near all amusements and shops. Hard tennis court; garage. Telephone 931.

BOURNEMOUTH, EDENCOURT, SUFFOLK-ROAD, near Square, Garden, Sea, W. Station; highly recommended accommodation beach; from 3gns.—'Phone 3895, Stacey.

BOURNEMOUTH.—OAKLANDS, West Cliff; terms very moderate; close sea, gardens; gas fires bed rooms; separate tables, excellent cuisine.—A. Kean.

BOURNEMOUTH and SWANAGE.—Visitors before deciding where to stay should read the HOTEL and BOARD-RESIDENCE COLUMNS of "THE TIMES." —For reliable information concerning these advertisements write "The Times" Representative at Smith's Library, The Square, Bournemouth.

BOURNEMOUTH.—ILLUSTRATED ACCOMMODATION REGISTER, hotels, boarding and apartment houses, with map, gratis.—Requirements to Hankinson and Son, Estate Agents, Square, Bournemouth.

CAMBERLEY.
OPENING SHORTLY as a FIRST-CLASS PRIVATE RESIDENTIAL, "HARCOURT HOUSE," FRIMLEY-ROAD; beautifully situated, 2½ acres grounds, every convenience, moderate; garages. Resident Proprietress.

CORNWALL Farmhouse, comfortable BOARD-RESIDENCE, plenty poultry, &c.; good cooking; one mile sea bus route; terms moderate.—Williams, Tregonwell Farm, Manaccan, St. Martin.

CORNWALL, minute sandy beach, adjoining links.—GUESTS, August, 3½-4gns. weekly.—Allen, Daymer, Polzeath.

DORSET COAST.—PAYING GUESTS RECEIVED at old Manor House, West Bexington-on-Sea, Dorchester; 2gns. till July.

DOVEDALE, DERBYSHIRE. — Board-residence, Farmhouse, near River Dove; own dairy and produce; bath.—Mrs. Peach, Birdsgrove, Ashbourne. Tele. 128.

EASTBOURNE.—THE ANGLES. Facing sea; 125 bed rooms, dance and billiard rooms; English chef. Resident Proprietors. 'Phone, Eastbourne 311.

EASTBOURNE.—HARCOURT HOUSE, WILMINGTON-GARDENS, overlooking Devonshire Park; central for amusements, minute sea; new management.

EASTBOURNE. — HOLMWOOD, WILMINGTON-TERRACE, minute sea, Devonshire Park; separate tables, excellent cuisine; gas fires. Tele. 1830.—D. Gordon.

FARMHOUSE BOARD-RESIDENCE; croquet; near River Crouch and golf; 2½ guineas.—'Phone Hockley 80Y. Crawford, Fambridge Hall, Rochford, Essex.

FOLKESTONE.—EL KAHIRA PENSION, 15, Westbourne-gardens; minute Leas, &c.; full South; sea views; French, English cuisine; separate tables. From 3gns. Week-ends and Whitsun holidays by arrangement.

FOLKESTONE.—Charming ACCOMMODATION, optional catering, every convenience, on sea front (next Sandgate Castle); long or short periods; moderate.—2, Castle-road, Sandgate.

GUESTS received large farm; modern conveniences; electric, wireless, 'phone; garage; tennis; excellent table; from 2½gns.—Abbotts Farm, Saffron Walden.

GUESTS RECEIVED private house, Kent coast; large shady garden by sea; own tennis, golf, bridge; car; good bathing.—Write Box S.1668, The Times, E.C.4.

HEMSBY.—Charming seaside village; glorious sands, safe bathing; close sea, church, and station; near golf and Broads; BOARD-RESIDENCE; excellent cuisine; private sitting rooms; garden; garage. Terms moderate.—D., Hill Garden House, Hemsby, Norfolk.

HOVE.—Monkrig, Medina Villas.—Attractive up-to-date GUEST HOUSE, delightfully located, within one minute of sea. Excellent service. Terms from 3½gns.

KENTISH DAIRY and FRUIT FARM.—BOARD-RESIDENCE, large Tudor house; all conveniences; bountiful table; tennis; garage.—Mrs. Fuller, Paramour Grange, Ash, Canterbury.

LANCING, near Worthing.—BOARD-RESIDENCE; charming house; garden; tennis; near station, sea, Downs, garage; from 2½gns.—Stead, Culver House.

LITTLEHAMPTON. — WALDEN, 9, Irvine-road.—Very comfortable BOARD-RESIDENCE, near sea, tennis and golf links; garden; South aspect.—Mrs. Heath.

MIDHURST.—THE GATE HOUSE is most comfortable; quiet position; beautiful garden; electric light; excellent cuisine; golf, tennis. 'Phone 58.

ONE or TWO PAYING GUESTS RECEIVED in Elizabethan Manor, standing in own park; all modern conveniences; yachting, golf; London 1¼ hour.—Write Box 09932, The Times, 72, Regent-street, W.1.

REST and PEACE with modern conveniences, Vi-spring beds, excellent cuisine, amidst North Cotswold Hills.—Tudor Manor Farm, Upper Quinton, Glos.

ROTTINGDEAN, near Brighton.—NEWICK HOUSE on cliffs, facing sea. Downs behind; large garden; separate tables; gas fires in bed rooms; ideal for holidays. Rottingdean 9185.

SCOTLAND.—Available in private detached residence, croquet lawn to seashore, tennis courts one minute, one public, two-three BED ROOMS with or without attendance.—Mackinnon, Cullfail, Helensburgh.

SCOTLAND.—LOCH LOMOND, amidst mountains and waterfalls, at INVERARNAN HOUSE, with GLENFALLOCH FARM; comfortable, convenient; £3 3s. inclusive.—Mrs. Girvan.

SHANKLIN.—Apartments vacant, June 14 to 28; one sitting, two double bed rooms.—Write Finlay, 24, Mase-road, Kew Gardens, Surrey.

SUNNY WORTHING.—Lady can take a few PAYING GUESTS in her comfortable house, two minutes sea, shops, buses; good cooking; late dinner.—Write Box K.432, The Times, E.C.4.

THE SUNTRAP, SUSSEX COAST.—VACANCIES for SUMMER. Every form of amusement catered for, covered tennis courts, dancing, billiards, bridge, boating, fishing, golf (one mile distant); excellent cuisine; en pension from 3½ guineas weekly.—Apply Manager, The New City, near Bognor.

WOOLACOMBE, NORTH DEVON.—BOARD-RESIDENCE; home comforts; moderate terms; bath, garage near; rooms vacant June, July, August, September.—Apply S. Holwill, Marina.

APARTMENTS AND BOARD-RESIDENCE
(continued)

WANTED

FRENCH YOUTH (17) wishes to be RECEIVED ENGLAND, family or otherwise, to stay two months; sea side preferred; desires improve English.—Write terms Mr. L. Simon, 40, Rue Tiquetonne, Paris, 2e.

GENTLEMAN desires enter in good English family as PAYING GUEST; summer holidays; seaside wanted.—Toth, 46, Rue Truffaut, Paris, 17e.

HINDUSTANI UNDERGRADUATE wishes to be received SOLE PAYING GUEST, near Hampstead, close Tube; young society; references exchanged if possible.—Write Box 09313, The Times, 72, Regent-street, W.1.

CONTINENTAL

BRITTANY, ST. SERVAN SUR MER, Ker-Mélanie.—Pension Famille; garden; good cooking; 5 minutes from shore and tennis. From 200frs. weekly.

FRANCE.—PAYING GUESTS, comfortable accommodation.—Countess Cathélineau, Château de Launay, La Boissière, Seine et Oise.

LA BAULE, FRANCE.—Distinguished family receives PAYING GUESTS in lovely villa.—K. Jeannotte, 121, Avenue des Lilas.

NORMANDY.—French lady receives GUESTS; 6s. 6d. per day; fruit and vegetable garden; lovely country, river, pine forest.—Les Ramiers, Lery (Eure).

RIVIERA, JUAN les PINS.—English GUEST HOUSE; quiet, modern; home comforts; moderate.—Les Sablettes, Chemin des Sables, Antibes.

SAINT CAST, Brittany, LA TOURELLE. Splendid view over sea. Garden. Tennis. Running water bath room. Moderate terms.

NURSING HOMES

BEXHILL-ON-SEA.—A SITTING ROOM, two or three BED ROOMS to be LET in nursing hotel. Inclusive boarding terms.—Lane, 18, Cantelupe-road. Tele. 151.

BOGNOR.—Comfortable HOME for CONVALESCENT PATIENTS, elderly people; retired nurse; close to sea.—Sister, "Sealands," Aldwick-road. Tele. 613.

COMFORTABLE VACANCY for invalid gentleman to share large, pleasant room with another. Fee 2½ guineas inclusive.—Apply Sister, 24, Newlands-park, Sydenham.

NURSE OFFERS Lady HOME during accouchement.—1, St. Albans, Hewlett-road, Cheltenham.

OAKFIELD, 20, Shoot-up-hill, N.W.2.—Rest, care, maternity; residential nurseries; excellent food, comfort; large garden. 'Phone, Hampstead 1610.

SELECT RESIDENTIAL HOME recommended for patients requiring supervision, under entire charge of experienced Matron. 'Phone, Primrose 2388.—24, Marlborough-road, N.W.8.

PARLIAMENTARY NOTICES

IN PARLIAMENT—SESSION 1929-30.
LONDON COUNTY COUNCIL (IMPROVEMENTS)

(Construction of street works and tramways in metropolitan borough of Southwark; Incidental works; Tolls fares and charges; Abandonment of tramways; Alteration or removal of mains pipes and apparatus; Stopping up and other interference with streets; Appropriation and disposal of materials; Acquisition of lands and easements; Purchase of parts only of certain properties; Extinguishment of rights of way and other rights; Entry upon lands for survey, &c.; Special provisions as to purchase money and compensation; Agreements; Holding and disposal of lands; Provisions as to grant by Minister of Transport towards cost of works; Financial General and Incidental provisions; Incorporation Amendment and Repeal of Acts.)

Notice is hereby given that APPLICATION is intended to be made to Parliament in the present Session by the London County Council (hereinafter referred to as "the Council") for an ACT for all or some of the following amongst other purposes:—

NOTE.—In this Notice (unless otherwise stated)—

Where in any description any distance is given with reference to any street or road, such distance is measured from the centre of such street or road.

Where a distance is given with reference to the junction of any two streets or roads such distance is measured from the point at which the lines drawn along the centres of such streets or roads and produced would intersect each other.

A point described as opposite to any street or road is to be taken as being opposite the centre of such street or road.

All distances and lengths stated in the description of any works are to be read as if the words "or thereabouts" had been inserted after each such distance or length.

To authorise the Council to construct the new street and street alterations and widenings (in this Notice referred to as "the street works") and the tramways (in this Notice referred to as "the tramways") and other works hereinafter described (which street works tramways and other works are in this Notice referred to as "the works") and to acquire lands and easements for those purposes and to exercise the other powers hereinafter mentioned.

STREET WORKS.

To empower the Council to make in the metropolitan borough of Southwark the following street works and other works junctions approaches connections and conveniences connected therewith (that is to say):—

A new street (in this Notice referred to as "the new street") commencing by a junction with Walworth-road as intended to be altered and widened as hereinafter described at a point 4½ chains southward of the junction of Walworth-road with New Kent-road passing thence in a westerly, northerly and easterly direction and terminating by a junction with Newington Causeway as intended to be altered and widened as hereinafter described at a point 5 chains northward of the junction of New Kent-road with Newington Causeway.

An alteration of the line of Newington Causeway and Walworth-road and a widening on the western sides thereof commencing by a junction with the new street at its point of termination hereinbefore described and terminating by a junction with the new street at its point of commencement hereinbefore described.

A widening of New Kent-road on the southern side thereof between its junction with Walworth-road and a point 2 chains eastward of such junction.

Widenings of Walworth road

(a) on the eastern side thereof between its junction with New Kent-road and a point 1 chain southward thereof and

(b) on the western side thereof between Draper-street and a point 2 chains northward of the junction of Walworth-road with Draper-street.

A widening of Draper-street on the northern side thereof between Walworth-road and Newington Butts.

A widening of Newington Butts on the eastern side thereof between Draper-street and a point 3 chains northward of the junction of Newington Butts with Draper-street.

To empower the Council to stop up and to extinguish in the said metropolitan borough all or any rights of way and other rights over or in respect of all such streets roads footways passages and highways as it may be necessary or convenient to stop up for the purposes of the Bill or which are rendered unnecessary by the execution of the street works or of which the site is occupied by any of the street works including the whole or so much as they may think fit of the following streets and parts of streets:—

So much of Newington Butts as is situate between the junction of that street with London-road and a point 5 chains southward of that junction.

So much of Temple-street as is situate between the junction of that street with St. George's-road and a point 2 chains southward of that junction.

So much of St. George's-road as is situate between the junction of that street with Newington Butts and a point 5 chains westward of that junction.

So much of London-road as is situate between the junction of that street with Newington Causeway and a point 5½ chains north westward of that junction.

So much of Skipton-street as is situate between the junction of that street with London-road and a point 2½ chains northward of that junction.

Princess-place for its entire length.

Princess-mews for its entire length.

To empower the Council to stop up and extinguish all or any rights of way or other rights over or in respect of the subways in the said metropolitan borough authorised by the London County Council (General Powers) Act 1909 and to alter remove fill up or discontinue all or any of the said subways stairs entrances or approaches thereto and any works and conveniences in connection therewith.

To make provision for the maintenance care and lighting of the intended new street or any streets as altered or widened under the powers of the intended Act and to charge the cost thereof upon the rates of the said metropolitan borough.

TRAMWAYS.

To authorise the Council to construct maintain work and use in the said metropolitan borough the tramways hereinafter described with all necessary and proper works and conveniences connected therewith:—

Tramway No. 1 commencing in London-road by a junction with the north-eastern track of the existing tramway therein at a point ½ chain south-eastward of the junction of Ontario-street with London-road passing thence into and along the new street in an easterly and southerly direction into Newington Causeway and Walworth-road as intended to be altered and widened as aforesaid thence into and along the new street in a westerly and northerly direction and terminating by a junction with the south-western track of the said existing tramway in London-road at a point ½ chain south-eastward of the junction of Ontario-street with London-road.

Tramway No. 2 commencing by a junction with Tramway No. 1 at a point in the new street ½ chain eastward of the junction of Skipton-street with the new street (such last mentioned junction being 2½ chains northward of the junction of Skipton-street with London-road) and terminating in Newington Causeway by a junction with the western track of the existing tramway therein at a point 2 chains southward of the junction of Newington Causeway with Southwark Bridge-road.

Tramway No. 3 commencing in Newington Causeway by a junction with the eastern track of the existing tramway therein at a point 2½ chains southward of the junction of Southwark Bridge-road with Newington Causeway and terminating in Newington Causeway as intended to be altered and widened as aforesaid by a junction with Tramway No. 1 at a point 3 chains northward of the junction of London-road with Newington Causeway.

Tramway No. 4 commencing in Newington Causeway by a junction with Tramway No. 1 at a point 1 chain northward of the junction of London-road with Newington Causeway and terminating in New Kent-road by a junction with the northern track of Tramway No. 5A hereinafter described at a point 2 chains eastward of the junction of Newington Causeway with New Kent-road.

Tramway No. 5 commencing by a junction with the southern track of the said Tramway No. 5A at a point 2 chains eastward of the junction of Newington Causeway with New Kent-road and terminating in Walworth-road as intended to be altered and widened as aforesaid by a junction with Tramway No. 1 at a point 2 chains southward of the junction of Walworth-road as intended to be altered and widened as aforesaid with New Kent-road.

Tramway No. 5A commencing in New Kent-road by a junction with Tramways Nos. 4 and 5 at the said points of termination of Tramway No. 4 and commencement of Tramway No. 5 and terminating in New Kent-road by a junction with the existing tramway therein at a point 3½ chains eastward of the junction of Newington Causeway with New Kent-road.

Tramway No. 6 commencing in Walworth-road as intended to be altered and widened as aforesaid by a junction with Tramway No. 1 at a point 3 chains southward of the junction of Walworth-road as intended to be altered and widened as aforesaid with New Kent-road and terminating by a junction with the eastern track of the existing tramway in Walworth-road at a point 5 chains northward of the junction of Walworth-road with Draper-street.

Tramway No. 7 commencing in Newington Butts by a junction with the western track of the existing tramway therein at a point 4 chains northward of the junction of St. Gabriel-street with Newington Butts and terminating in the new street by a junction with Tramway No. 1 at a point 1 chain westward of the junction of Newington Butts with the new street (such last mentioned junction being 5½ chains northward of the junction of St. Gabriel-street with Newington Butts).

Tramway No. 8 commencing in the new street by a junction with Tramway No. 1 at a point 1 chain northward of the junction of Temple-street with the new street (such last mentioned junction being 2 chains southward of the junction of Temple-street with St. George's-road) and terminating by a junction with the southern track of the existing tramway in St. George's-road at a point ½ chain eastward of the junction of Oswin-street with St. George's-road.

Tramway No. 9 commencing by a junction with the northern track of the existing tramway in St. George's-road at a point opposite Oswin-street and terminating in the new street by a junction with Tramway No. 1 at a point 1½ chains northward of the junction of St. George's-road with the new street (such last mentioned junction being 1½ chains eastward of the junction of St. George's-road with Oswin-street).

Tramway No. 10 commencing in the new street by a junction with Tramway No. 1 at a point 1½ chains south-westward of the junction of London-road with the new street (such last mentioned junction being 2 chains south-eastward of the junction of Princess-street with London-road) and terminating in the new street by a junction with Tramway No. 1 at a point 1 chain north-eastward of the junction of the new street with London-road (such last mentioned junction being 2 chains south-eastward of the junction of Princess-street with London-road).

Tramway No. 11 commencing in Walworth-road by a junction with the eastern track of the existing tramway therein at a point 2 chains northward of the junction of Walworth-road with Draper-street and terminating in Draper-street as intended to be widened as aforesaid by a junction with the southern track of Tramway No. 12 hereinafter described at a point 1½ chains westward of the junction of Draper-street with Walworth-road.

Tramway No. 12 commencing in Draper-street as intended to be widened as aforesaid by junctions with Tramway No. 11 and with Tramway No. 14 hereinafter described at the points of termination of the said Tramways Nos. 11 and 14 and terminating in Draper-street as intended to be widened as aforesaid by junctions with Tramways Nos. 13 and 15 hereinafter described at a point 2½ chains eastward of the junction of Newington Butts with Draper-street.

Tramway No. 13 commencing in Draper-street as intended to be widened as aforesaid by a junction with the southern track of Tramway No. 12 at its point of termination hereinbefore described and terminating in Newington Butts by a junction with the eastern track of the existing tramway therein at a point 1½ chains south-westward of the junction of Newington Butts with Draper-street.

Tramway No. 14 commencing in Walworth-road by a junction with the western track of the existing tramway therein at a point ½ chain south-eastward of the junction of Walworth-road with Draper-street and terminating in Draper-street as intended to be widened as aforesaid by a junction with the northern track of Tramway No. 12 at its point of commencement hereinbefore described.

Tramway No. 15 commencing in Draper-street as intended to be widened as aforesaid by a junction with the northern track of Tramway No. 12 at its point of termination hereinbefore described and terminating in Newington Butts by a junction with the western track of the existing tramway therein at a point 1 chain northward of the junction of Newington Butts with St. Gabriel-street.

The tramways will be laid on a gauge of 4 feet 8½ inches and it is not intended to run thereon carriages or trucks adapted for use upon railways, and the motive power proposed to be employed thereon will be either electrical or other mechanical power.

It is not proposed to lay the tramways of any part thereof so that for a distance of thirty feet or upwards a less space than nine feet six inches shall intervene between the outside of the footpath on the side of any street or road in which it is proposed to lay the tramways and the nearest rail of the tramway.

To empower the Council to make maintain alter and remove cross-overs passing-places sidings junctions and other works (in addition to those particularly specified in the intended Act) and to place lay down maintain and use cables wires posts and other apparatus and appliances for working the tramways and for providing access to warehouses stables carriage houses or works of the Council and to lay down double lines in lieu of single or interlacing lines or single lines in lieu of double or interlacing lines or interlacing lines in lieu of double or single lines and to confer upon the Council such other powers as may be necessary or convenient for the purposes aforesaid.

To provide that the tramways may be constructed and worked upon the same system of electric traction as is used for working the existing tramways with which the tramways are to be connected or such other system as the intended Act may prescribe.

To constitute the tramways part of the tramway undertaking of the Council for all or any purposes (including tolls rates fares and charges) and to authorise the Council to provide maintain and work carriages on the tramways and to incorporate in the intended Act and to extend and make applicable to the tramways or to the Council all or some of the provisions of the London County Tramways Act 1896 the London County Tramways (Electrical Power) Act 1900 and the London County Council (Tramways and Improvements) Acts 1901 1907 and 1911 (as amended by subsequent Acts) or any of those Acts with or without modification or exception.

To incorporate in the intended Act and to apply for the purposes thereof with or without alteration all or some of the provisions of the Tramways Act 1870 and to confer upon the Council with respect to the tramways such powers rights and privileges as may be defined in the intended Act.

To authorise the Council to abandon and discontinue the working of the existing tramways or parts thereof hereinafter described, in the said metropolitan borough namely:—

(a) So much of the existing tramway in London-road and New Kent-road as lies between the points described as the commencement and termination of the said Tramway No. 1 in London-road and the point described as the termination of the said Tramway No. 5A in New Kent-road.

(b) So much of the eastern track of the existing tramway in Newington Causeway and Newington Butts as lies between the points described as the commencement of the said Tramway No. 3 and the termination of the said Tramway No. 13.

(c) So much of the western track of the existing tramway in Newington Causeway and Newington Butts as lies between the points described as the termination of the said Tramway No. 2 and the commencement of Tramway No. 7.

(d) So much of the existing single line of tramway in Newington Causeway and Walworth-road as lies between its junction with the eastern track of the existing tramway in Newington Causeway at a point 2½ chains northward of the junction of Newington Causeway with New Kent-road and its junction with the eastern track of the existing tramway in Walworth-road at a point 4 chains southward of the junction of Walworth-road with New Kent-road.

(e) The existing single line of tramway in Newington Causeway New Kent-road and Walworth-road or one of them between its junction with the northern track of the existing tramway at the junction of Newington Causeway with New Kent-road and its junction with the existing single line of tramway in Walworth-road at a point ½ chain southward of the junction of New Kent-road with Walworth-road.

(f) So much of the existing tramway in St. George's-road as lies between the points described as the termination of Tramway No. 8 and the commencement of Tramway No. 9 and its junction with the existing tramway in Newington Butts at a point 1 chain southward of the junction of St. George's-road with Newington Butts.

(g) So much of the existing tramway in Walworth-road as lies between the point described as the termination of Tramway No. 6 and its junction with the existing tramway in Newington Butts at a point 1½ chains southward of the junction of St. George's-road with Newington Butts.

(h) So much of the western track of the existing tramway in Walworth-road as lies between the points described as the termination of Tramway No. 6 and the commencement of Tramway No. 14.

(i) The existing tramway in London-road St. George's-road and Newington Butts or one of them between its junction with the existing tramway in London-road at a point 2 chains south-eastward of the junction of London-road with Skipton-street and its junction with the existing tramway in Newington Butts at a point opposite St. George's-road.

and to take up remove and use or sell or dispose of the rails posts cables wires or other works constructed or provided for the purposes of or in connection with any tramway or part thereof discontinued under the powers of the intended Act and to relieve the Council from any obligations as to the repair or making good of any part of any road in which any such tramway or part thereof is situate.

PROVISIONS AS TO WORKS.

To enable the Council to deviate laterally and vertically from the lines and levels shown upon the plans and sections to be deposited as hereinafter mentioned.

To empower the Council in connection with any of the works or otherwise for the purposes of the intended Act to make and construct subways (whether for persons on foot or for the accommodation of mains pipes wires and apparatus) passages vaults cellars sewers drains and other structures and erections and to apply to any such subway for the accommodation of mains pipes wires and apparatus during and after construction any provisions of the London County Council (Subways) Act 1893 and bye-laws made or to be made thereunder.

To enable the Council in connection with the works to erect hoardings or other works in streets to alter remove and construct any drinking troughs lamp-posts railings ventilators refuges public conveniences and other buildings and erections upon in or under the streets or lands shown on the plans to be deposited as hereinafter mentioned.

To authorise the Council to cross stop up break up remove divert alter or widen the lines or levels of or otherwise interfere with either temporarily or permanently and to make junctions and communications with roads streets subways and highways; to relay or alter the line or alter the level of and to suspend either wholly or partially the working of any tramway interfered with under the powers of the intended Act and to provide any temporary line or lines of tramway for continuing the traffic on any such first-mentioned tramway; to remove alter divert or interfere with steps areas railings sewers drains brackets standards culverts watercourses mains cables pipes wires tubes and other apparatus matters and things; to attach brackets wires and apparatus to buildings and to prescribe terms and conditions for such attachment; and to execute works for the protection of adjoining land or buildings and for underpinning strengthening and supporting walls of adjoining buildings and to appropriate and to use for any purposes of the intended Act without payment the subsoil or undersurface of streets or public places and to make provision for the maintenance and repair of any street or parts thereof in which any of the tramways may be or of the works or any part thereof.

To make provision as to the laying out of the carriageways and footways of the works or any of them or any part thereof and as to the vesting management repairing paving draining cleansing and lighting of the works and any subsidiary works and any passenger subways constructed under the intended Act.

To empower the Council to remove arch over or fill up sewers drains or watercourses or parts thereof rendered unnecessary by reason of the exercise of the powers of the intended Act and to vest in the Council the site and soil of all or any streets roads footways passages subways or highways or parts thereof stopped up under the intended Act.

LANDS.

To enable the Council to acquire by compulsion or agreement or to appropriate hold and use lands and rights and easements in over or under lands in the said metropolitan borough and elsewhere for or in connection with all or any of the works or for providing space for the erection of houses and buildings adjoining or near to the works or for the purposes of recoupment reinstatement or exchange or for other purposes of the intended Act and to incorporate with and apply to the purposes of the intended Act with or without variations or to render inapplicable any provisions of the Lands Clauses Acts (as modified by the Acquisition of Land (Assessment of Compensation) Act 1919) and the Railways Clauses Consolidation Act 1845 or any Act amending any of those Acts.

To enable the Council to purchase so much of or such easement or right in under or affecting any property or undertaking as may be required for the purposes of the intended Act without being compellable to take any other right or interest in or any greater part or the whole of such property or undertaking; and to exempt the Council from sections 92, 127 and 133 of the Lands Clauses Consolidation Act 1845.

To extinguish all private rights of way or other rights over or affecting any lands acquired compulsorily under the powers of the intended Act.

To enable owners or other persons having limited interests in any lands required for the purposes of the intended Act to grant to the Council easements rights or privileges in over or affecting such lands.

To make provision as to determining purchase money and compensation in respect of lands easements and other property to be acquired under the intended Act and to enable the Council to enter upon and survey any lands authorised to be acquired or used for the purposes of the intended Act and to limit the compensation in the cases of recent alterations and buildings and recently created interests in such lands or property and for the setting off against compensation or purchase money payable under the intended Act of amounts representing the enhancement in value of other lands of the person to whom such compensation or purchase money is payable arising out of the execution of the works.

To enable the Council to enter on and take possession of any land:

(a) in respect of which they shall have given notice to treat for the compulsory acquisition thereof or of any estate or interest therein under the provisions of the intended Act; or

(b) which they shall have agreed to purchase or determined to appropriate for purposes of the intended Act subject to the interest (not being greater than that of a tenant for a year or from year to year) of the person in possession of such land

without serving notice to treat obtaining any previous consent or complying with the provisions of sections 84 to 90 of the Lands Clauses Consolidation Act 1845 or any other provisions of that Act.

To enable the Council notwithstanding the provisions of the Increase of Rent and Mortgage Interest (Restrictions) Act 1920 or any Act amending varying or extending the same to obtain possession as and when required for any purposes of the intended Act of any lands houses or property vested in or acquired or appropriated by the Council under the intended Act and to authorise the Council to make payments in respect of expenses incurred in removing by tenants or occupiers of such lands houses or property.

To enable the Council to develop lay out and construct streets and footways upon any lands vested in or acquired or appropriated by them under the powers of the intended Act and to use such lands for any purposes of or in connection with the works including the provision of open areas street refuges enclosures and gardens.

To enable the Council to hold or to sell convey grant lease exchange or otherwise dispose of lands or property or any easement right interest or privilege in under through or over the same acquired by or vested in them under the powers of and not required for the purposes of the intended Act and to grant leases of or let any lands buildings or structures while the same are not required for purposes of the intended Act; to attach and enforce by re-entry penalties or otherwise conditions and stipulations as to the use of any lands or property in selling and disposing thereof; and to enter into and carry into effect agreements for the exchange of lands and property with owners of other lands and property and to take in consideration or part consideration for any sale of lands or property any other lands or property.

To provide for the vesting in the Council of and to authorise the Council to appropriate and use or sell and dispose of the materials of buildings houses and structures acquired or appropriated by or vested in them under the provisions of the intended Act and any materials and apparatus in under upon or over lands so acquired and lamp-posts paving metalling and other materials in under or over or forming part of any street or part of a street stopped up altered or diverted under those provisions or obtained in the alteration of or interference with streets drains or sewers or other works or apparatus.

MISCELLANEOUS AND FINANCIAL.

To make provision with regard to the general conditions relating to any grant by the Minister of Transport towards expenditure to be incurred by the Council under or in consequence of the intended Act and as to the application of any moneys received by the Council under those provisions.

To provide that all or some of the expenses incurred by the Council or by the Minister of Transport in connection with the promotion and the execution of the intended Act and the carrying into effect of any agreement entered into under the intended Act shall be deemed to form part of the costs of the works or some of them.

To authorise the Council and the council of the metropolitan borough of Southwark or the Minister of Transport or any company body or person to enter into and carry into effect agreements or arrangements for or in connection with any of the purposes of the intended Act and to authorise and provide for the variation by any such agreement or arrangement of the provisions of the intended Act and for the effect of any such agreement and to make provision as to notices and authentication thereof and penalties and the application thereof.

To enable the Council to raise the money required by them for the purposes of the intended Act in accordance with the Acts regulating the raising of money for capital purposes by the Council.

To provide that all costs and expenses of the Council in the promotion and the execution of the intended Act shall be defrayed as payments for general or special county purposes within the meaning of the Local Government Act 1888 as the Council may decide or as may be defined in the intended Act and to make provision as to the application of any moneys arising from or received in respect of the intended works as to the method of keeping accounts with reference to such works or any of them and as to allocation of capital expenditure between different accounts.

To repeal alter and amend all or any provisions of the several Acts hereinbefore referred to the Metropolis Management Acts 1855 to 1893 the Housing Act 1925 and any other Acts relating to the Council and the local management of the county.

To vary or extinguish all rights and privileges which would or might interfere with the objects of the intended Act and to confer other rights and privileges.

Plans and sections describing the line situations and levels of the works such plans also showing the lands houses and other property in or through which the works will be made or which may be taken under the powers of the intended Act together with a book of reference to such plans will on or before the 7th day of June 1930 be deposited for public inspection with the Clerk of the Peace for the County of London at the Sessions House, Newington Causeway, S.E.1 and with the Town Clerk of the Metropolitan Borough of Southwark at the Town Hall, Walworth-road, S.E.17.

Printed copies of the Bill for the intended Act will, on or before the 7th day of June, 1930, be deposited in the Committee and Private Bill Office of the House of Commons, and on and after the 10th day of June next, a copy of the Bill may be inspected and copies thereof may be obtained at a price not exceeding 4s. 0d. each at the offices of the undersigned Parliamentary Officer and Parliamentary Agents.

Dated this 29th day of May, 1930.

MONTAGU H. COX, The County Hall, Westminster Bridge, S.E.1. *Clerk of the Council.*

H. MARTYN HOOKE, The County Hall, Westminster Bridge, S.E.1. *Parliamentary Officer of the Council.*

SHERWOOD & Co., 22, Abingdon-street, Westminster, S.W.1. *Parliamentary Agents.*

LEGAL NOTICES

4 lines 8s. (minimum)

ARTHUR JAMES WRIGHT Deceased. Notice is hereby given that after the expiration of eight days APPLICATION will be made in the Principal Probate Registry of the High Court of Justice for SEALING of the PROBATE of the WILL of ARTHUR JAMES WRIGHT late of 53 Boundary Street Roseville in the State of New South Wales Manufacturer's Agent deceased granted by the Supreme Court of New South Wales at Sydney on the 31st day of January 1930.
Dated the Fourth June, 1930.
LIGHT & FULTON, 5 & 6 Clement's Inn, Strand, W.C.2. Solicitors for the Attorney of the Executrix.

FREDERICK WILLIAM MILLS deceased, Pursuant to the Trustee Act 1925 Section 27 Notice is hereby given, that all CREDITORS and other persons having any debts, claims or demands against the Estate of FREDERICK WILLIAM MILLS of Kings Lynn Furze Lane Purley in the County of Surrey (who died on the 19th day of February 1930 and whose Will was proved by Alfred Francis Ryan Arthur Newsom and Arthur Hubert Cozens the Executors therein named, in the Principal Registry of the Probate Division of His Majesty's High Court of Justice, on the 28th day of May 1930) are hereby required to send particulars in writing of their debts, claims or demands to me, the undersigned, as Solicitor to the said Executors on or before the 7th day of August 1930. And notice is hereby given, that at the expiration of that time the said Executors will proceed to distribute the Assets of the said Testator among the parties entitled thereto, having regard only to the debts, claims and demands of which they shall then have had notice; and that they will not be liable for the Assets or any part thereof so distributed to any person or persons of whose debt, claim, or demand they shall not then have had notice.
Dated this 4th day of June 1930.
HUGH V. HARRAWAY, 12, South Square, Gray's Inn, W.C.1. Solicitor to the said Executors.

GEORGIANA SLINGSBY PEIRSE-DUNCOMBE deceased. Pursuant to the Trustee Act, 1925. Notice is hereby given, that all CREDITORS and other persons having any claims or demands against the Estate of GEORGIANA SLINGSBY PEIRSE-DUNCOMBE late of 52 Tufton Street in the City of Westminster, Spinster, deceased (who died on the 13th day of January, 1930, and whose Will, with a Codicil thereto, was proved in the Principal Registry of the Probate Division of His Majesty's High Court of Justice on the 26th day of March, 1930, by William John Somerset Pennefather and Edith Slingsby Peirse-Duncombe, the Executors therein named), are hereby required to send particulars, in writing, of their claims or demands to us, the undersigned, the Solicitors for the said Executors, on or before the 11th day of August 1930, after which date the said Executors will proceed to distribute the assets of the said deceased among the persons entitled thereto, having regard only to the claims and demands of which they shall then have had notice.
Dated this 3rd day of June, 1930.
STONEHAM & SONS, 108A Cannon Street, London, E.C.4. Solicitors for the said Executors.

H.M. LAND REGISTRY, LONDON, W.C.2.
LAND REGISTRATION ACT, 1925.
Notice.—The following LAND is about to be REGISTERED. Objections (if any) addressed to "The Chief Land Registrar, H.M. Land Registry, London, W.C.2," must be made before the expiration of 14 days from the 6th day of June, 1930:—

Short Description of land.	Person to be registered.
FREEHOLD.	
Highclere, East Drive, Virginia Water, Egham, Surrey. (P62956.)	Ernest Edward St. Quintin, of Highclere, Virginia Water, Egham, Surrey.
Land in Whyteleafe Road, Caterham, Surrey. (P63327.)	Thomas and Sutcliffe, Limited, of 8, Salop Road, Oswestry, Shropshire.
Walden, Marks Road, Upper Warlingham, Surrey. (P63349.)	Albert Victor Lansley, of Walden, Marks Road, Upper Warlingham, Surrey.
3, 7, 11, 13, 17, 4, 6, 8, 22, 30, 34, 38, 40, 48, 50, and 52, Crusoe Road, Mitcham, Surrey. (P63354.)	Thomas Henry Wilson, of 34, King Street, E.C.2.
Land and buildings in Russell Road, Enfield, Middlesex. (P63357.)	Joseph Thobourne Brown, of 60, Queen Anne's Grove, Bush Hill Park, Enfield, Middlesex.
1, Benjamin Road, High Wycombe, Bucks. (P63365.)	Mary Griffin Butler and Annie Glenister, both of 1, Benjamin Road, High Wycombe, Bucks, William Griffin Glenister, of 17, Clifton Park Road, Caversham, Reading, and Frederick Hubert Glenister, of 41, Roberts Road, High Wycombe, Bucks.
Land in Hampden Road, High Wycombe, Bucks. (P63381.)	William Robert Butler, of 1, Benjamin Road, High Wycombe, Bucks.
Rylstone, Upper Highway, Hunton Bridge, Abbots Langley, Herts. (P63382.)	Edith Gertrude Clark, of Rylstone, Hunton Bridge, Abbots Langley, Herts.
64, Palmerston Road, Wimbledon, Surrey. (P63391.)	Henry Dunbar Poulton, of Cauldwell, Marle Green, Horeham Road, Sussex.
Land and building in Bakers Lane, Mitcham, Surrey. (P63435.)	Percival Herbert Poulson, of 2, University Road, Colliers Wood, S.W.19.
36, Kingswood Avenue, Thornton Heath, Croydon. (P63515.)	George Pulman Hexamer, of 36, Kingswood Avenue, Thornton Heath, Surrey.
Part of Berry Land Farm Estate, Surbiton, Surrey. (P63523.)	Arthur William Greenfield, of 21, Queen Anne's Grove, Bush Hill Park, Enfield, Middlesex.
Land in Forest Road, Walthamstow, Essex. (P63531.)	Christopher Caleb Day, of 3, Prospect Hill, Walthamstow, Essex, and Roland Cecil Day, of 6, Greenhayes Drive, South Woodford, Essex.
Land in Kingsway, Orpington, Kent. (P63540.)	William Rowland Hanchard, of 45, Canadian Avenue, Catford, S.E.6.
413 to 421 (odd), Beulah Hill, and 1, 2, and 3, Crown Lane, Upper Norwood, Surrey. (P63541.)	George Hill, of 227, Streatham High Road, S.W.16.
6, Lothbury, City of London. (387655.)	The Royal Bank of Canada, of Bank Buildings, Princes Street, E.C.2.
LEASEHOLD.	
312, Bolton Road, Kearsley, Lancs. (P63256.)	Rowland Tiplady and Clara Tiplady, both of 348, Bolton Road, Kearsley, near Bolton, Lancs.
The Beeches, Sherwood Park Road, Sutton, Surrey. (P63356.)	James Probert, of The Beeches, Sherwood Park Road, Sutton, Surrey.
4, 6 and 8, Pitt Street, Heywood, Lancaster. (P63390.)	Robert Royds, of 4, Pitt Street, Heywood, Lancaster.
FREEHOLD.	
Part of Sands Estate, High Wycombe, Bucks. (P63547.)	Mary Glenister, of Temple, High Wycombe, Bucks, Albert Glenister, of Quarry Wood House, Marlow, Bucks, William Griffin Glenister, of 17, Clifton Park Road, Caversham, Reading, and Frederick Hubert Glenister, of 41, Roberts Road, High Wycombe, Bucks.
20, Albemarle Road, Beckenham, Kent. (P63550.)	George Frederick Sandiford, of 20, Albemarle Road, Beckenham, Kent.

J. S. STEWART-WALLACE, Chief Land Registrar.

IN the HIGH COURT of JUSTICE (Chancery Division) Companies Court. Mr. Justice Bennett. No. 003.48 of 1930. In the Matter of MILLETS Limited and In the Matter of the Companies Act 1929. Notice is hereby given that a PETITION for the WINDING UP of the above-named Company by the High Court of Justice was, on the thirtieth day of May 1930, presented to the said Court by Jack Levy of 108 Leonard Street Finsbury in the City of London General Merchant carrying on business at 108 Leonard Street Finsbury aforesaid under the style of H. Jones & Co.; and that the said petition is directed to be heard before the Court sitting at the Royal Courts of Justice, Strand, London, on the twenty third day of June 1930; and any creditor or contributory of the said Company desirous to support or oppose the making of an Order on the said petition may appear at the time of hearing in person or by his Counsel for that purpose; and a copy of the petition will be furnished to any creditor or contributory of the said Company requiring the same by the undersigned, on payment of the regulated charge for the same.
BADDELEYS & Co. 77 Leadenhall Street, E.C.3. Solicitors for the Petitioner.
NOTE.—Any person who intends to appear on the hearing of the said petition must serve on, or send by post to, the above-named Baddeleys & Co. notice in writing of his intention so to do. The notice must state the name and address of the person, or, if a firm, the name and address of the firm, and must be signed by the person or firm, or his or their Solicitor (if any), and must be served, or, if posted, must be sent by post in sufficient time to reach the above-named Baddeleys & Co. not later than one o'clock in the afternoon of the twenty first day of June 1930.

LEGAL NOTICES (continued)

NOTICE TO APPEAR.
Folio. 150 of 1930. J. No. 969.
IN the HIGH COURT of JUSTICE. Admiralty Division.
Ships s.s. "THE SULTAN" and s.s. "MARDEN"
Whereas in an Action of Limitation of Liability instituted in the High Court of Justice on behalf of J. Hay & Sons Ltd. against The Owners of the s.s. "Marden" and all other persons claiming to have sustained damage or injury by reason of the collision which occurred between the s.s. "The Sultan" and the s.s. "Marden" in the North Sea on the 26th May 1929 the Judge of the Admiralty Division of the said High Court did on the 26th May 1930, amongst other things, pronounce that in respect of loss or damage to Ships, Goods, Merchandise, or other things caused by reason of the improper navigation of the s.s. "The Sultan" on the occasion of the collision between that vessel and the s.s. "Marden" on the 26th day of May 1929 the Owners of the said s.s. "The Sultan" are answerable in Damages to an amount not exceeding £4,556 12s. 10d. (such sum being at the rate of £8 for each ton of the registered tonnage of the s.s. "The Sultan" with the addition of engine room space).
This is therefore to give Notice to all persons having any Claim in respect of the loss or damage caused as aforesaid, that if they do not come in and enter their Claims on or before the 26th June 1930, they will be excluded from sharing in the aforesaid amount.
Dated the 26th day of May 1930.
(L.S.)
Taken out by WILLIAM A. CRUMP & SON, 27, Leadenhall Street, E.C.3.

No. 00588 of 1929.
IN the HIGH COURT of JUSTICE Chancery Division Mr. Justice Eve In the Matter of The GREAT WESTERN COLLIERY COMPANY Limited and In the Matter of the Companies Act 1929 Notice is hereby given that a PETITION was on the 24th day of December 1929 presented to His Majesty's High Court of Justice by The Powell Duffryn Steam Coal Company Limited for an ORDER that the said The Powell Duffryn Steam Coal Company Limited might be authorized, within 14 days after the date of such Order, to give notice of its desire to ACQUIRE the SHARES of such of the holders of Preference Shares and/or Ordinary Shares of the said The Great Western Colliery Company Limited as have not assented to an Agreement dated the 22nd day of February 1928 and made between Humphrey Wallis J.P., Westgarth Forster Brown, Frank Newton Tribe, J.P., George Thomas Sibbering and William Johnson J.P. of the one part and The Powell Duffryn Steam Coal Company Limited of the other part and that the said Court might direct the terms upon which such shares are to be so acquired.
And notice is hereby further given that the said Petition is directed to be heard before His Lordship Mr. Justice Bennett on Monday the 23rd day of June 1930.
Any holder of Preference Shares and/or Ordinary Shares of the said The Great Western Colliery Company Limited who has not assented to the aforesaid Agreement and is desirous of being heard in the said Petition, should appear at the time of hearing personally or by Counsel for that purpose.
A copy of the said Petition will be furnished free of charge by the undersigned to any such holder of Preference Shares and/or Ordinary Shares requiring the same.
SLAUGHTER & MAY of No. 18, Austin Friars in the City of London, (Solicitors for The Powell Duffryn Steam Coal Company Limited.

No. 00274 of 1930.
IN the HIGH COURT of JUSTICE Chancery Division Mr. Justice Eve In the Matter of the ENGLISH ELECTRIC COMPANY Limited and In the Matter of The Companies Act 1929. Notice is hereby given that the ORDER of the High Court of Justice, Chancery Division, dated the 26th day of May 1930 CONFIRMING the REDUCTION of the CAPITAL of the above named Company from £5,000,000 to £3,244,472 and the Minute approved by the Court showing with respect to the share capital of the Company as altered the several particulars required by the above Act were registered by the Registrar of Companies on the 2nd day of June, 1930.
Dated the 4th day of June, 1930.
LINKLATERS & PAINES, 2, Bond Court, Walbrook, London, E.C.4. Solicitors to the above named Company.

No. 00344 of 1930.
IN the HIGH COURT of JUSTICE Chancery Division Companies Court Mr. Justice Bennett In the Matter of HYDE PARK PRESS Limited and In the Matter of the Companies Act 1929. Notice is hereby given that a PETITION for the WINDING UP of the above named Company by the High Court of Justice was, on the 28th day of May 1930 presented to the said Court by Queen Charlotte's Maternity Hospital of 5, Cosway Street, Marylebone in the County of London. And that the said Petition is directed to be heard before the Court sitting at The Royal Courts of Justice, Strand, London, on Monday the 23rd day of June 1930, and any creditor or contributory of the said Company desirous to support or oppose the making of an Order on the said Petition may appear at the time of hearing in person or by his Counsel for that purpose; and a copy of the Petition will be furnished to any creditor or contributory of the said Company requiring the same by the undersigned on payment of the regulated charge for the same.
F. FREKE PALMER, 122, Seymour Place, Bryanston Square, W.1. Solicitor for the Petitioners.
Note: Any person who intends to appear on the hearing of the said Petition must serve on or send by post to the above-named, notice in writing of his intention so to do. The Notice must state the name and address of the person, or, if a firm, the name and address of the firm, and must be signed by the person or firm, or his or their Solicitor (if any) and must be served, or if posted, must be sent by post in sufficient time to reach the above-named not later than one o'clock in the afternoon of the 21st day of June 1930.

IN the Matter of the COMPANIES ACT 1929, and In the Matter of BRITISH DISTRIBUTORS ASSOCIATION Ltd. (In Voluntary Liquidation.) Notice is hereby given that the CREDITORS of the above named Company are required, on or before the 14th day of July 1930, to send in their names and addresses, and the particulars of their debts and claims, and the names and addresses of their Solicitors (if any) to Henry Lever, F.C.A. of Chiswell House, 133/139 Finsbury Pavement, London, E.C.2, the Liquidator of the Company; and, if so required by notice in writing from the said Liquidator, are, by their Solicitors, or personally, to come in and prove their said debts or claims at such time and place as shall be specified in such notice, or in default thereof they will be excluded from the benefit of any distribution made before such debts are proved.
Dated this 4th day of June 1930.
HENRY LEVER, Liquidator.

IN the Matter of the COMPANIES ACT, 1929, and In the Matter of SMITH'S MOTOR ENGINEERING and COACH WORKS Limited
The Senior Official Receiver having reported to the Court the result of the meetings of Creditors and Contributories herein as regards the nomination of a Liquidator and Committee of Inspection.
Notice is hereby given that the Court has fixed Tuesday the 17th day of June 1930, at 11.15 o'clock in the forenoon, at the Chambers of Mr. Registrar Stiebel, Bankruptcy Buildings, Carey Street, Lincoln's Inn, London, W.C.2, for the consideration of such Report, and that the Court will then and there make such Order as to the appointment of a Liquidator and Committee of Inspection as shall appear necessary or advisable. Any Creditor or Contributory is entitled to be heard.
Dated this 4th day of June 1930.
G. D. PEPYS, Senior Official Receiver and Provisional Liquidator, 33, Carey Street, London, W.C.2.

No. 00283 of 1930.
IN the HIGH COURT of JUSTICE Chancery Division Mr. Justice Eve. In the Matter of LANE SONS Limited and In the Matter of The Companies Act 1929. Notice is hereby given that a PETITION for CONFIRMING the REDUCTION of the CAPITAL of the above-named Company from £1,500,000 to £1,125,000 was on the 5th day of May 1930 presented to the High Court of Justice Chancery Division and is now pending And that by an Order dated the 2nd day of June 1930 an enquiry was directed as to debts claims and liabilities of the said Company as on the 20th May 1930 A list of the persons admitted to have been creditors of the said Company on the 20th day of May 1930 may be inspected at the registered office of the said Company situate at Winchester House Old Broad Street or at the office of Messrs. Wm. Webb & Sons the Company's solicitors at Suffolk House Laurence Pountney Hill in the City of London at any time during usual business hours on payment of a charge of One Shilling Any person who claims to have been on the 20th day of May 1930 and still to be a creditor of the said Company and who is not entered on the said list and claims to be so entered must on or before the 16th day of June 1930 send in his name and address and the particulars of his claim and the name and address of his solicitor (if any) to the undersigned at Suffolk House Laurence Pountney Hill, E.C.4, or in default thereof he will be precluded from objecting to the proposed reduction of capital
Dated this 3rd day of June 1930.
WM. WEBB & SONS Solicitors for the said Company.

00256 of 1930
IN the HIGH COURT of JUSTICE Chancery Division Mr. Justice Eve In the Matter of J. R. PEARSON & SONS Limited and In the Matter of The Companies Act 1929 Notice is hereby given that a PETITION presented to the High Court of Justice on the 25th day of April 1930 for CONFIRMING the REDUCTION of the CAPITAL of the above named Company from £12,000 to £6,249 is directed to be heard before Mr. Justice Bennett on the 23rd day of June 1930
Dated this 5th day of June 1930
JOHNSON WEATHERALL STURT & HARDY 7, King's Bench Walk, Temple London E.C.4 Agents for Walker & Hanson Nottingham The Solicitors for the said Company.

1929 C. No. 072.
IN the HIGH COURT of JUSTICE Chancery Division Mr. Justice Bennett. In the Matter of the CASTNER-KELLNER ALKALI COMPANY Limited and In the Matter of The Companies Act 1929. Notice is hereby given that a PETITION was on the 28th day of December 1929 presented to His Majesty's High Court of Justice by Brunner Mond & Co. Limited (below called the "Brunner Mond Company") for authority to give notice under Section 155 of the above Act to ACQUIRE all the SHARES in the above named The Castner-Kellner Alkali Company Limited (below called the "Castner-Kellner Company") owned by persons other than the Brunner Mond Company on the terms of the Brunner Mond Company procuring the allotment and issue to such persons of three £1 Ordinary Shares and two 10s. Deferred Shares in the Capital of Imperial Chemical Industries Limited in respect of every £1 share of the Castner-Kellner Company held by them any fractions of shares resulting from such exchange being paid in cash at par or on such other terms acceptable to and not involving the issue of further shares in the Brunner Mond Company as the Court may direct.
And notice is further given that the said Petition is directed to be heard before the Honourable Mr. Justice Eve at the Royal Courts of Justice Strand London England on Tuesday the 15th day of July 1930 and that any shareholder of the Castner-Kellner Company desirous of opposing the making of an Order authorizing the acquisition by the Brunner Mond Company of the outstanding shares of the Castner-Kellner Company or of submitting to the Court his views as to the terms upon which the acquisition of the said shares should be authorized, may appear at the time of hearing by himself or Counsel for the purpose.
A copy of the said Petition and a copy of the evidence filed in support thereof will be furnished to any such shareholder requiring the same by the Solicitor to the Brunner Mond Company, William Morris, on application at Imperial Chemical House Millbank London S.W.1 and payment of the regulated charge for same.
Dated the 3rd day of June 1930.
WILLIAM MORRIS Imperial Chemical House Millbank, London, S.W.1 Solicitor for Brunner Mond & Co. Limited.

JULIA MARY WOOLDRIDGE, deceased. Pursuant to Section 27 of the Trustee Act 1925 Notice is hereby given that all CREDITORS having any claims against the Estate of JULIA MARY WOOLDRIDGE of 90 Oakwood Court, Kensington, London W.8 Widow deceased, who died on the 16th March 1930 and whose Will with a Codicil was proved in the Principal Probate Registry of His Majesty's High Court of Justice on the 29th April 1930 by Dudley Clifford Christopherson, the surviving Executor therein named are hereby required to send particulars of their claims to the undersigned Solicitors for the said Executor on or before the 11th day of August 1930 after which date the said Executor will distribute the assets of the deceased amongst the persons entitled thereto having regard only to the claims of which he shall then have had notice.
Dated this 4th day of June 1930.
BELL, BRODRICK & GRAY, Ormond House, 63, Queen Victoria-street, E.C.4. Solicitors for the Executor.

RE EDWARD MICHAEL COLLINS deceased. Pursuant to the Trustee Act 1925. All persons having CLAIMS against the ESTATE of EDWARD MICHAEL COLLINS late of 18 Myddelton Square Clerkenwell in the County of Middlesex Civil Servant, who was last seen alive on the 28th day of January 1930, and whose dead body was found on the 26th day of February 1930 in the River Thames near Silvertown in the County of Essex, and whose Will was proved by the Public Trustee, the Executor therein named, on the 29th day of May 1930 in the Principal Probate Registry, are required to send particulars thereof in writing to us the undersigned on or before the 12th day of August next, after which date the Executor will proceed to distribute the assets having regard only to the claims of which he shall then have had notice.
Dated this 5th day of June 1930.
EDMOND O'CONNOR & Co., 88-90, Chancery Lane, W.C.2. Solicitors for the said Executor.

(Continued on Page Five)

LEGAL NOTICES (continued)

JOHN POTBURY CRIDLAND deceased. Pursuant to Section 27 of the Trustee Act 1925. Notice is hereby given that all persons having CLAIMS against the ESTATE of JOHN POTBURY CRIDLAND late of Vyvyan Place, Topsham, Devon, who died on the 26th March 1930, and whose will was proved at Exeter on the 12th of May 1930 are required to send particulars to the undersigned, before the 10th August 1930, after which date the Estate will be distributed, having regard only to the claims then received.
Dated the 2nd day of June 1930.
D.&W. & SON, 13, Bedford Circus, Exeter.
Solicitors to Samuel Mingo and John Potter Cridland, the Executors

MARGARET ELLEN BENNION, decd. Pursuant to the Trustee Act 1925. Notice is hereby given that all persons having any CLAIMS or DEMANDS against the ESTATE of MARGARET ELLEN BENNION late of the Cottage Manor Park Keswick in the County of Cumberland Widow deceased who died on the 27th day of January 1930 and to whose estate Probate of the Will was granted on the 21st day of March 1930 by the Principal Probate Registry of His Majesty's High Court of Justice to Alfred Edmondson of Martins Bank Ltd. Keswick aforesaid the sole Executor are hereby required to send particulars in writing of their claims to us the undersigned on or before the 31st day of August 1930 after which date the assets of the said Testatrix will be distributed among the parties entitled thereto having regard to the claims of which notice shall have been received.
Dated this Fourth day of June 1930.
BROATCH & SON Keswick. Solicitors for the Executor.

MARY PLANE CHAMPION deceased. Pursuant to the Trustee Act, 1925, notice is hereby given that all CREDITORS and persons having any claims or demands against the Estate of MARY PLANE CHAMPION late of 54 Hayes Road Bromley in the County of Kent Spinster deceased (who died on the Second day of March 1930 and whose Will was proved by Walter Frederick Leslie Jones of 26 Bury Street in the City of London the Executor therein named on the First day of May 1930) in the Principal Registry of the Probate Division of the High Court of Justice) are hereby required to send in the particulars of their claims and demands to the said Walter Frederick Leslie Jones or to the undersigned his Solicitors on or before the Ninth day of August 1930 and notice is hereby also given that after that day the said Executor will proceed to distribute the assets of the deceased among the parties entitled thereto having regard only to the claims of which he shall then have notice, and that he will not be liable for the assets or any part thereof so distributed to any person of whose debt or claim he shall not then have had notice.
Dated this 4th day of June 1930.
GUSH & PHILLIPS. WALTERS & WILLIAMS.
5 Throgmorton Avenue, E.C.2. Solicitors for the Executor.

PHILIP BREDA VANDERBYL deceased. Pursuant to the Trustee Act 1925. Notice is hereby given that all CREDITORS and other persons having any claims against the estate of the late PHILIP BREDA VANDERBYL of 91 Albany Piccadilly London W.1. who died on the 20th March 1930 and whose Will was proved in the Principal Probate Registry on the 19th May 1930 by Montrose Chote, Gladys Marion VanderByl and Alexander Robert Hamilton the Executors thereof are required to send particulars in writing of their claims to the undersigned the Solicitors for the said Executors on or before the 31st day of July 1930 after which date they will proceed to distribute the assets of the deceased among the parties entitled thereto having regard only to the claims of which they shall then have had notice.
Dated this 21st day of May 1930.
JANSON, COBB, PEARSON & Co., 22 College Hill, London, E.C.4.

RE the Estate of WILLIAM MOZART RUSSELL deceased. Pursuant to the Trustee Act 1925 section 27. Notice is hereby given that all CREDITORS and other persons having any claims or demands against the estate of WILLIAM MOZART RUSSELL late of Maadi near Cairo Egypt who died on the 15th day of February 1930 and whose Will with two Codicils was proved in His Britannic Majesty's Provincial Court for Egypt Cairo on the 22nd day of March 1930 by John Charles Sidley of Chatham House Cairo Egypt Chartered Accountant and Cyril William Fraser of 28 Sharia el Maghraby Cairo Egypt Barrister at law two of the executors named in the said Will a copy of which Probate was sealed with the seal of the Principal Probate Registry of the High Court of Justice in England on the 30th day of May 1930 are hereby required to send the particulars in writing of their claims and demands to the undersigned the Solicitors for the said executors on or before the 15th day of August 1930 after which date the said executors will proceed to distribute the assets of the said deceased amongst the persons entitled thereto having regard only to the claims and demands of which notice shall have been received.
Dated this Fourth day of June 1930.
WORDSWORTH MARR JOHNSON & SHAW 30 Lombard Street E.C.3. Solicitors to the said Executors.

RE ANNIE PARKER deceased. Pursuant to the Trustee Act 1925. Notice is hereby given that all CREDITORS and other persons having any claims or demands against the estate of ANNIE PARKER late of Bank House in the Parish of Grasmere in County of Cumberland Spinster deceased (who died on the 30th day of December 1929 and whose Will was proved by Thomas Dowker Shepherd, Edward Thomas Parker and Richard Pierce Butler, the Executors therein named on the 5th day of February 1930, in the Principal Probate Registry) are hereby required to send the particulars in writing of all their claims or demands to us, the undersigned Solicitors to the said Executors on or before the 15th day of August 1930 after which date the said Executors will proceed to distribute the assets of the said deceased amongst the persons entitled thereto having regard only to the claims and demands of which they shall then have had notice; and they will not be liable for the assets of the said deceased, or any part thereof, so distributed to any person or persons of whose claims or demands they shall not then have had notice.
Dated this 3rd day of June 1930.
BLEAYMIRE & SHEPHERD 21, King Street, Penrith. Solicitors for the said Executors.

RE: ALFRED CHARLES SUFFIELD-JONES Deceased Pursuant to the Trustee Act 1925. All persons having any CLAIM against the ESTATE of ALFRED CHARLES SUFFIELD-JONES late of "Rosolven" 41 Bashley Road Alderley Edge Cheshire Manager Journalist who died on the 17th day of March 1930 and whose Will was proved in the Principal Probate Registry on the 22nd day of May 1930 by Lloyds Bank Limited the Sole Executor therein named are required to send their claims duly proved to the Trustee Department, Lloyds Bank Limited, 72 Threadneedle Street, London, E.C.2, or to the undersigned on or before the 7th day of August 1930, after which date the Executor will proceed to distribute the said estate having regard only to the claims then notified.
Dated this 2nd day of June 1930.
W. G. DAVIDSON & Co. Bank Buildings, Acton, W.3. Solicitors for the said Executor.

RE CAPTAIN EDGAR UNWIN POYSER, deceased Pursuant to the Trustee Act, 1925 All persons having CLAIMS against the ESTATE of the late CAPTAIN EDGAR UNWIN POYSER late of Mowbray House, County of Exeter in the County of Devon, who died on the 30th day of December 1929 and whose Will was proved by Arthur Wellesley Peckham and Jack Haydon Hallow the Executors therein named on the 22nd day of May 1930 in the Principal Probate Registry are required to send particulars thereof in writing to the undersigned on or before the 7th day of August next, after which date the Executors will proceed to distribute the assets having regard only to the claims of which they shall then have had notice.
Dated this 4th day of June 1930
WARTNABY & CHAPLIN 15 Lincolns Inn Fields, London, W.C.2. Solicitors for the said Executors

SHURLEYOUNG PRODUCTIONS Limited Pursuant to section 238 of the Companies Act 1929, notice is hereby given that a MEETING of CREDITORS of the above company will be held at the registered offices, 8, Henrietta Street, Strand, London W.C.2 at 12 noon on Saturday the 14th day of June 1930
Dated this 5th day of June 1930
B. W. DAVEY Secretary.

THE COMPANIES ACT, 1929. D.C.G. CINEMAS Limited. Notice is hereby given pursuant to Section 238 of the Companies Act, 1929, that a MEETING of the CREDITORS of D.C.G. Cinemas Limited, will be held in Room 725a, Salisbury House, London Wall, London, E.C.2, on Thursday the 12th day of June, 1930, at 12 o'clock noon, for the purpose provided for in the said section.
Dated the 4th day of June, 1930.
A. D. COOPER, Secretary.
Registered Office:—845/850, Salisbury House, London Wall, London, E.C.2.

THE COMPANIES ACT, 1929 TRIPLE CAB COMPANY, Limited
Notice is hereby given, pursuant to Section 238 of the Companies Act, 1929, that a MEETING of the CREDITORS of the above-named Company will be held at the Offices of Messrs. Lever Bros & Co., Chartered Accountants, Chiswell House, 133/139 Finsbury Pavement, E.C.2, on Thursday, the 12th day of June 1930 at 12 noon. Notice is hereby also given that, for the purpose of voting, secured Creditors are required (unless they surrender their security) to lodge at the Registered Office of the Company before the Meeting a Statement giving particulars of their security, the date when it was given, and the value at which it is assessed.
Dated this 3rd day of June 1930
N. ROSENTHAL. Secretary.

WILLIAM HENRY BICKNELL deceased. Late of 91 Tachbrook Road, Leamington. Pursuant to the Trustee Act, 1925. Notice is hereby given that all persons having any CLAIMS or DEMANDS against the ESTATE of the above deceased who died on the 15th day of March 1930 and whose Will was proved at Liverpool on the 15th day of May 1930 by the Public Trustee are required to send particulars in writing thereof to the undersigned the Solicitor for the Public Trustee in this matter on or before the 11th day of August 1930, after which date the assets of the Deceased will be distributed by the Public Trustee having regard only to the Claims which shall then have been notified.
Dated the 3rd day of June, 1930.
J. L. HAGGER, 42 Castle Street, Liverpool. Solicitor for the Public Trustee in this matter.

WILLIAM RAMSDALE BARDSLEY deceased. Pursuant to the Trustee Act, 1925. Notice is hereby given, that all CREDITORS and other persons having any claims or demands against the Estate of WILLIAM RAMSDALE BARDSLEY late of Caes do Sodre, 8, Lisbon, in Portugal, Merchant, deceased (who died on the 8th day of October, 1929, and whose Will was proved in the Principal Registry of the Probate Division of His Majesty's High Court of Justice on the 8th day of November, 1929, by William Lourival Field Bardsley and Doris Alys Field Major-Lucas, the Executors therein named), are hereby required to send particulars, in writing, of their claims or demands to us, the undersigned, the Solicitors for the said Executors, on or before the 11th day of August, 1930, after which date the said Executors will proceed to distribute the assets of the said deceased among the persons entitled thereto, having regard only to the claims and demands of which they shall then have had notice.
Dated this 3rd day of June, 1930.
STONEHAM & SONS, 106a Cannon Street, London, E.C.4. Solicitors for the said Executors.

WALTER SAMUEL FORSTER, deceased Pursuant to the Trustee Act 1925 (Section 27) Notice is hereby given that all CREDITORS and other persons having any claims or demands against the Estate of WALTER SAMUEL FORSTER, late of "Kintore," Broadway, Sandown in the Isle of Wight, and of Number 10 Imperial Arcade, Lodgate Circus, London, E.C.4, Printer and Publisher, trading as "E. Seale," who died on the 15th day of March 1930 and whose Will was proved in the Principal Registry of the Probate Division of His Majesty's High Court of Justice on the 20th day of May 1930 by Barclays Bank Limited and Albert Edward Eley the Executors therein named, are hereby required to send particulars thereof in writing to the Trustee Department, Barclays Bank Limited, Number 37 King William Street, London, E.C.4, or to the undersigned, on or before the Fifteenth day of August 1930, after which date the said Executors will proceed to distribute the assets of the said deceased amongst the persons entitled thereto, having regard only to the claims or demands then notified, and will not be liable for the assets of the deceased or any part thereof so distributed to any persons of whose claims or demands they shall not then have had notice.
Dated this 4th day of June 1930.
GUNNER WILSON & JEROME Sandown, Isle of Wight. Solicitors for the said Executors.

BUILDING LAND AND SITES
3 lines 6s. 9d. (minimum)

Unique opportunity for builders and speculators.
LARGE RIVERSIDE ESTATE for Sale as a whole or in plots, including 18LAND. Very attractive spot. High ground.—Apply JOHN ANDERSON, Estate Agent, 25, Clarence-street, Staines. Tele. 614.

Law Report, June 5

SUMMARY OF CASES

A Divisional Court—Mr. Justice Talbot and Mr. Justice Finlay, Mr. Justice Avory dissenting—held that on the true construction of the definition of "retail shop" in the Rating and Valuation (Apportionment) Act, 1928, the words "premises of a similar character" meant premises which have the physical characteristics of and would ordinarily be called a shop. The fact that such premises are only used for repair work will not prevent them being a retail shop: on the other hand, the fact that retail repair work is done in a factory or workshop not of a similar character to a retail shop will not make the premises a retail shop within the definition. (REVENUE OFFICER, BARNSLEY v. EYRE BROS., LIMITED.)

Mr. Justice Wright gave judgment for the plaintiffs in the action tried before him and a City of London special jury in which Lever Brothers, Limited, and the Niger Company, Limited, claimed from the former chairman and vice-chairman of the Niger Company, Limited, the return of £30,000 and £20,000 which the defendants received as compensation for loss of office when the Niger Company was amalgamated with the African and Eastern Trade Corporation. (LEVER BROTHERS, LIMITED v. BELL AND ANOTHER.)

HIGH COURT OF JUSTICE
KING'S BENCH DIVISION
DERATING OF MOTOR REPAIR WORKS
REVENUE OFFICER, BARNSLEY v. EYRE BROS., LIMITED.
REVENUE OFFICER, MIDDLESBROUGH v. MIDDLESBROUGH ASSESSMENT COMMITTEE.

(*Before* MR. JUSTICE AVORY, MR. JUSTICE TALBOT, *and* MR. JUSTICE FINLAY).

The COURT delivered reserved judgments in these two derating appeals, which raised questions relating to motor garages and repair works and involved the consideration of the definition in the Rating and Valuation (Apportionment) Act, 1928, of "retail shop"—namely:—

"Retail shop" includes any premises of a similar character where retail trade or business (including repair work) is carried on.

In the first case the appeal of the occupiers was allowed; in the second case the appeal of the Revenue Officer was dismissed, Mr. Justice Avory dissenting in each case.

1. The first case was an appeal by Eyre Bros., Ltd., from the decision of Quarter Sessions for the West Riding of York.

2. Eyre Bros., Ltd., were a limited liability company with a registered office at 6, Eldon-street, Barnsley, and carried on business as motor-car builders, motor-car repairers, hirers of private cars, dealers in petrol and motor-car accessories, and garage proprietors in various premises in Barnsley and, *inter alia*, were the occupiers of an hereditament known as The Garage, Market-hill, Barnsley. The respondent was the Revenue Officer for the Barnsley Assessment Area.

3. In the draft special list the material entries relating to the said hereditament were as follows:—

Occupier	Description		
Eyre Bros., Ltd.	Garage		
	Industrial		
Gross Value	N.A.V.	N.A.V.	R.V.
£157	£127	Nil	Nil.
	Non-Industrial		
	N.A.V.	R.V.	
	£127	£127	
	£127	£127	£52
	R.V. £127		

THE APPEAL TO QUARTER SESSIONS

5. The Revenue Officer appealed to Quarter Sessions on the grounds:—that the hereditament was not an industrial hereditament within the meaning of section 3 (1) of the Rating and Valuation (Apportionment) Act, 1928, in that it was primarily occupied and used for purposes not those of a factory or workshop: and/or that it was not an industrial hereditament within the meaning of that section in that it was primarily occupied and used for one of the following purposes or for a combination of such purposes, that was to say:—the purposes of a retail shop, the purposes of a garage and/or retail repairs which were not the purposes of a factory or workshop.

6. The appeal was heard on October 28, 1929.

7. On the hearing of the appeal the following was proved by the Revenue Officer or admitted:—

(1) The hereditament consisted of a large shed used for the deposit and care of motor-cars, some of which were repaired and some garaged for varying periods on the hereditament; and it was also occupied and used for the sale of petrol and motor accessories.

(2) Within the premises were two rooms, one used as an office or store for spare parts and the other as a mess room for workmen, and adjacent to the entrance were two petrol pumps. (3) The premises had a door opening on to a private road immediately opposite to the rear of the premises No. 6, Eldon-street, occupied by the respondents as a central office and sales shop for motor accessories, and the directors of the firm and others constantly during business hours used that means of communication between the Market-hill premises and the Eldon-street premises.

(4) The Revenue Officer was not in a position to give any evidence or estimate of the relative extent of user of the Market-hill premises for industrial and non-industrial purposes or of the extent to which the premises were ancillary to the premises in Eldon-street. (5) The company had furnished the local assessment committee with full particulars of their trade in the respective departments at the hearing on July 29, 1929.

A SUBMISSION

8. At the close of the Revenue Officer's case it was submitted by counsel for the company that there was no case for the company to answer.

9. The Court of Quarter Sessions ruled that there was a case to answer.

10. It was then proved by the company or admitted:—

(1) That the Market-hill premises occupied a floor space of 590 square yards, of which about 520 square yards were used for the repair of cars and the storage of cars undergoing or awaiting repairs, and about 70 square yards for the storage of spare parts and accessories needed for repairs, a mess room for the workmen, and for the accommodation of two motor-spirit pumps.

(2) That the Market-hill premises had originally accommodated the whole of the company's undertaking, but that during the last 12 years other premises had been gradually acquired in different parts of the town and the business had been departmentalized. (3) That the Market-hill premises were the principal repair shop for privately owned motor-vehicles in the county borough and that the company were recognized repairers to the principal motor-insurance companies.

(4) That six adult workmen and two boys were continuously employed on motor-vehicle repair work on the premises and that the premises were registered as a workshop under the Factory and Workshops Acts. (5) That during the 11 months ended March 31, 1929, 2,278 separate repair jobs, varying in character from simple part repairs to rebuilding of an engine, were carried out on separate individual cars, and during the six months ended August 31, 1929, the number of such jobs amounted to 1,032. (6) That orders for a small proportion of the foregoing jobs were given at the Eldon-street premises. (7) That the company's estimate of the user of the Market-hill premises was over 90 per cent. for workshop purposes.

11. Quarter Sessions held that the hereditament was not an industrial hereditament within the meaning of section 3 (1) of the Rating and Valuation (Apportionment) Act, 1928, in that it was primarily occupied and used as a retail shop within the meaning of the Act and allowed the appeal of the Revenue Officer.

The question for the opinion of the Court was, *inter alia*, whether on the facts Quarter Sessions came to a correct determination and decision in point of law.

THE SECOND CASE

The second case was stated by the Recorder of Middlesbrough. The Assessment Committee for the Borough of Middlesbrough Assessment Area heard an objection by the appellant to the inclusion of an hereditament described as garage and repair depôt, White House Garage, Ormesby-road, Middlesbrough, in the draft special list as an industrial hereditament, and decided that the said hereditament should remain in the special list. The appellant appealed to Quarter Sessions for the county borough of Middlesbrough on the grounds that the hereditament was not an industrial hereditament within the meaning of section 3 (1) of the Act of 1928, in that it was primarily occupied and used for purposes not those of a factory or workshop; and/or that it was not an industrial hereditament within the meaning of section 3 (1) in that it was primarily occupied and used for one of the following purposes:—The purposes of storage, and/or the purposes of a retail shop, and/or the purposes of a garage which were not the purposes of a factory or workshop.

The Recorder dismissed the appeal.

It was proved or admitted that the occupier, William Henry Bailey, built the hereditament and equipped it for the purpose of carrying on business on his own account as a motor mechanic and general engineer and as a garage proprietor. The hereditament, which was a brick-built structure with concrete floor, was divided into two bays, 80ft. by 25ft. A small portion of one of the bays was set apart as a show-room, but was little used. The rest of the floor space of the said hereditament was utilized as follows:—

Office and car washing place 25ft. by 23ft.; workshop, 25ft. by 34ft. 6in., in which were installed two lathes, a drilling machine, charging plant with two transformers and a 7 h.p. electric motor driving the other machinery by means of electric power supplied by Middlesbrough Corporation; two inspection pits; space for cars while standing for repairs, 25ft. by 34ft. 6in.; space for garaging cars, including incoming and outgoing space, 25ft. by 46ft.

No cars were stocked for sale and if the occupier sold a car he obtained it from another distributor and shared the commission. During 1929 the occupier sold one car and one motor-cycle. He also occasionally had on the premises a second-hand car for sale on commission for a customer, or which he had taken in part payment for a new car. The average number of cars garaged nightly was five at 3s. 6d. a week, and the occupier had a motor-cab which he used for hire purposes.

Practically the whole of the occupier's time was devoted to repair work, principally to motor-cars, but also to some extent to motor-boats and agricultural tractors; and he also employed two mechanics to assist in the repair work. By far the greater proportion of the repair work was done on cars sent to the premises for the express purpose of being repaired. No person was employed specifically for selling purposes.

At the front of the hereditament were windows in which small accessories were exposed for sale, and outside the premises were three petrol pumps for the retail supply of petrol. Sales of such accessories and petrol took place daily. Much of the larger part of the premises was devoted to repair work, which yielded the larger part of the income of the business carried on. The hereditament was a factory or workshop within the meaning of, and was registered under, the Factory and Workshop Acts, 1901-1920.

The Recorder held that the hereditament was an industrial hereditament, and he dismissed the appeal with costs. He stated that he decided the case entirely on its own facts and did not purport or intend to decide that all garages where repairs and retail selling were done as well as the garaging of cars were industrial hereditaments.

The question for the Court was whether it was open to him to find as aforesaid, and if not what should be done in the premises.

The Attorney-General (Sir William Jowitt, K.C.), Mr. Wilfrid Lewis, and Mr. Colin H. Pearson appeared for the Revenue Officer in each case; Mr. Willoughby Jardine, K.C., and Mr. Donald for the respondent occupiers in the first case; Mr. Walter Hedley, K.C., and Mr. C. Paley Scott for the occupiers in the second case.

JUDGMENT

MR. JUSTICE TALBOT read the following judgment of MR. JUSTICE FINLAY:—The real point in the first case was whether the hereditament in question was primarily occupied and used for the purposes of a retail shop. His Lordship referred to the definition of "retail shop," and said that the form of the case was inconvenient. It was clear that the facts in paragraph 10 (1) were inconsistent with the facts in paragraph 7 (1), and the case would probably have had to be sent back if Mr. Lewis had not, with his usual fairness, admitted that the facts in paragraph 10 (1) must be taken as substantially accurate.

His Lordship then described the hereditament and referred to the "shop, showroom, and office" of the respondents close by. He thought that, admitting the properties to be contiguous within the meaning of section 3 (3) of the Act, the respondents were right in saying that they were not used as parts of a single factory or workshop.

The main question on which, in his view, the case fell to be decided was whether the hereditaments should be excluded from the special list on the ground that it was primarily occupied and used for the purposes of a retail shop. Regard must, of course, be had to the special words of inclusion at the end of the section, but the first matter to be considered was whether the premises were, in the ordinary sense of the words, a retail shop. Retail trade meant, speaking generally, buying and selling in small quantities. A retail shop was a shop where such trade was carried on. Exceptional cases might be put, but in the overwhelming majority of cases there were, he thought, certain physical characteristics of shops distinguishing them on the one hand from houses and on the other from such places as factories and warehouses. No one mark was decisive, but by way of illustration he might refer to the window and the counter.

THE QUALIFYING WORDS

Coming to the construction of the words at the end of the section, he was of opinion that "premises of a similar character" meant premises resembling a shop in physical attributes. A thing which was not a shop and which no ordinary person would describe as a shop was not made a shop for the purpose of this Act. There remained the difficult words "including repair work." Repair work was being included in "retail trade or business," and difficult as it might be to find any definition of "retail repair work," the key to the meaning was, he thought, to be found in the fact that such repairs only as reasonably fell to be included in retail trade and as were likely to be performed in a retail shop were included. For example, a ship-repairing yard was not a retail shop, for two distinct reasons: (1) because it was not a shop or "premises of a similar character"; (2) because the sort of repairs there done were not the sort that would be done in a retail shop. In his view the words "including repair work" on their proper construction dealt with an entirely different class of case. They were introduced to make the position clear with regard to such places as cobblers' shops, in some of which nothing but repairs were done, but which would, in ordinary language, be considered shops. The intention of the Legislature was to ensure that they should not be brought within the Act.

He found support for that view in the judgments of Lord Sands in Avery's Case ([1930] S.L.T., 212) and of Lord Sands and Lord Fleming in Caplen's Case ([1930] S.L.T., 216). More important, because binding on the Court, was the decision in the case of Ideal Cleaners and Dyers, Limited (46 *The Times* L.R., 371). That case did not, he thought, decide anything inconsistent with the view which he was now taking. He thought it clear (though another possible ground of decision was indicated in the judgment of the Lord Chief Justice) that that case established the proposition that a place might be a retail shop though nothing but repairs were done in the shop and there was no retail selling. But it was not the result of that decision that every place where repairs were carried on was therefore a retail shop. A place "possessing all the marks of a retail shop" (in the words of the Lord Chief Justice) did not cease to be a retail shop because the only work done was repairs. But a place not possessing the marks of a retail shop did not become a retail shop because repairs were there carried on.

It did not follow that all garages must be derated. Each case must be judged on its own facts. A conclusion that the ordinary garage was not entitled to the benefits of derating because primarily occupied and used for the purposes of a retail shop would be in no way inconsistent with the opinion which he had formed in this case. On the whole, while he thought the case one of considerable difficulty, he had arrived at the conclusion that the facts stated did not afford any evidence justifying the decision of Quarter Sessions, and that that Court was wrong in reversing the decision of the assessment committee, which ought to be restored. The appeal would be allowed.

In the second case he had arrived at the conclusion, not without doubt, that it could not be said that the Recorder was wrong in law. On the facts stated it was essentially a question of degree whether the primary use and occupation was for repair or for retail sale, and it was open to the Recorder to find as he did on that point. For reasons explained in the first case, the Recorder was not bound in law to hold that the use and occupation for repair was use and occupation for the purposes of a retail shop. He thought, therefore, that the appeal should be dismissed.

MR. JUSTICE TALBOT also delivered his own judgment in favour of allowing the first and dismissing the second appeal.

THE DISSENTING JUDGMENT

MR. JUSTICE AVORY said that, after full consideration of the judgments delivered by the other members of the Court, he was unable to concur in them. In the first case he assumed for the purposes of his judgment that the facts were as stated in paragraph 10 (1) of the case and that parts and accessories of motor-vehicles and petrol were sold only to persons bringing vehicles for repair. Except that the garage might be larger than many others, he was unable to distinguish it from the ordinary garage where running and other repairs were done. The object of the Act of 1928 being to relieve productive industry from the burden of local rates, he could not believe that it was the intention of the Legislature to relieve the occupier of an hereditament such as this from that burden.

The Court of Quarter Sessions being judges both of law and fact, had held that the premises were primarily occupied and used for the purposes of a retail shop. He thought that there was evidence on which they could so find, and that it could not be said that they were wrong in law in so finding. In view of the definition of a shop in the Shops Act, 1912, as "any premises on which retail trade or business is carried on," he did not think it essential that the premises should resemble a shop in physical attributes, such as a shop window and counter. Having regard to the case of Ideal Cleaners and Dyers, Limited (*supra*), it was not essential that there should be the ordinary buying and selling on the premises. In those circumstances it was unnecessary to discuss the meaning of the words "of a similar character." The definition clause was designed to enlarge, not to narrow, the ordinary notion of a retail shop, and in his opinion the words were not limited to the physical appearance of the premises.

In his opinion the business on those premises was a retail as distinguished from a wholesale business in repair work, and, therefore, the hereditament, though a factory or workshop, could properly be held in law to be primarily occupied and used for the purposes of a retail shop. He thought that this appeal should be dismissed.

In the second case he was of opinion that the facts clearly established that the premises were primarily occupied and used for the purposes of a retail shop. It was an *a fortiori* case in some respects, and he thought that there was no evidence on which the Recorder could find that the hereditament was primarily occupied and used for the purposes of a factory or workshop, and the appeal, in his view, should be allowed.

Solicitors.—The Treasury Solicitor; Messrs. Corbin, Greener and Cook, for Messrs. Smith and Ibberson, Barnsley; Messrs. Cunliffes, Blake and Mossman, for Messrs. Meek, Stubbs and Barnley, Middlesbrough.

*** The judgments will appear in full in *The Times* Law Reports.

CHANCERY DIVISION
DOCTORS' PARTNERSHIP DISPUTE
LEAVEY v. O'FLAHERTY

(*Before* MR. JUSTICE BENNETT)

The hearing was continued of the action by Dr. Timothy Joseph Killard-Leavey, of Palmer House, Torrington, Devon, against Dr. Austin Romuald O'Flaherty, of Castle House, Torrington, with whom he had entered into partnership at Torrington in 1926, for a declaration that a notice given to him by the defendant determining the partnership was void and an injunction restraining the defendant from excluding him from the partnership premises at Castle House.

The defendant counterclaimed for a declaration that the notice was valid and that the partnership was thereby dissolved on the date thereof.

A dissolution of the partnership by the Court was now sought by both parties.

Mr. J. E. Singleton, K.C., and Mr. G. A. Rink appeared for the plaintiff; Mr. Rayner Goddard, K.C., and Mr. R. H. Hodge for the defendant.

Mrs. O'Flaherty, the wife of the defendant, examined by Mr. GODDARD, said that, on the occasion of the illness of the farmer's daughter in November, 1929, her husband came back at about 10 p.m. She gave the message to her husband to go to the farm. She did not see Mrs. Fairchild, but the message was given to her (the witness) at 8.15 p.m. by the maid when she brought in the coffee after dinner.

Counsel addressed the Court on behalf of their clients, and the hearing was adjourned.

Solicitors.—Messrs. Blount, Lynch, Petre, and Colley; Messrs. Edell and Co.

STAY OF A WINDING-UP ORDER MADE ABSOLUTE
IN RE INTERNATIONAL TALKING SCREEN PRODUCTIONS, LIMITED

(*Before* MR. JUSTICE EVE)

His LORDSHIP granted this application to stay the order for the compulsory winding-up of International Talking Screen Productions, Limited, which again came before him.

Mr. J. B. LINDON, for Mr. G. W. Pearson, the managing director of the company, and unsecured creditors for £19,675, who desired to stay the winding-up, read an affidavit by Mr. Pearson to the effect that at an extraordinary general meeting of the company held on Monday a voluntary winding-up had been proposed and the resolutions had been passed by the requisite majorities.

At a meeting of creditors of International Talking Screen Productions, Limited, there were present creditors for £40,575 out of a total indebtedness of £59,501, the largest creditors being Mr. D. C. Leiper and Mr. W. R. Johnson, who claimed jointly £16,025 owing to them for unpaid purchase money. The creditors' meeting nominated a liquidator of the company, and appointed a committee of inspection to assist him. The only Debenture issued by the company was one for £30,000 in favour of holders of notes accepted by the company, and Mr. Pearson believed that that Debenture was now invalid.

MR. JUSTICE EVE said that, as the company was now in voluntary liquidation, he would make the stay of the order for compulsory winding-up absolute.

Solicitors.—Messrs. Romer, Skan and Brashier.

"THE TIMES" LAW REPORTS

Among the cases reported in the issue of *The Times* Law Reports published to-day (Friday), June 6, price 1s., are:—Bournemouth-Swanage Motor Road and Ferry Company v. Harvey and Sons (Right of ferry); Nachimson v. Nachimson (Soviet law of marriage); Hastings v. Walsingham Rural District Revenue Officer (Derating); Wimbledon Revenue Officer v. Surrey North-Eastern Assessment Committee (Derating); Wilsons and Clyde Coal Company v. Flynn (Workmen's compensation).

The reports of cases which appear under the heading of "Law Report" are prepared by members of the Bar and are accordingly accepted as authoritative by the Judges.

CHINESE SEAMAN'S ARMOURY

At the Thames Police Court yesterday NG FONG, a Chinese donkeyman on board the s.s. Benvrakie, lying in the West India Dock, was charged with concealing on the vessel four pistols and 400 rounds of ammunition with the intention of evading the prohibition of the importation of such goods into this country. He was also charged with the possession of the goods without having a certificate from the police. Mr. Woffenden prosecuted for the Customs and Excise authorities. It was stated that the ship came from Antwerp. The pistols were disclosed in a coal bunker, wrapped up in sailcloth with the ammunition. In Court Fong said that he was taking the articles home to China to protect his home from robbers from whom he had suffered. He was fined £10, with the alternative in default of two months' imprisonment.

DECREASE IN POOR LAW RELIEF

The average number of persons in receipt of Poor Law Relief in March was 858,100—a net decrease, as compared with February, of 10,600, which is made up of a decrease of 14,800 in the number relieved mainly on account of unemployment and an increase of 4,200 in the number relieved on account of other causes. Those in receipt of indoor relief on a day in March numbered 223,900—a decrease of 2,100 as compared with the previous month.

TWO DECREES MADE ABSOLUTE

In the Divorce Court yesterday MR. JUSTICE HILL made absolute the decrees *nisi* in the following causes:—Hawkins, F. v. Hawkins, H.; Fry v. Fry and Cox.

HIGH COURT OF JUSTICE
KING'S BENCH DIVISION
THE CLAIM AGAINST FORMER OFFICERS OF THE NIGER COMPANY
LEVER BROTHERS, LIMITED v. BELL AND ANOTHER

(*Before* MR. JUSTICE WRIGHT)

His LORDSHIP gave his reserved judgment in the action in which Lever Brothers, Limited, of Port Sunlight, Cheshire, and the Niger Company, Limited, of Union House, London, E.C.1, claimed against Mr. Ernest Hyslop Bell, of the Granby Hotel, Harrogate, Yorkshire, and Mr. Walter Edward Snelling, of St. Ronans, Putney Heath, London, formerly chairman and vice-chairman respectively of the Niger Company, Limited, damages for alleged fraudulent misrepresentation, breach of duty, and breach of contract in respect of their employment by entering into cocoa transactions on their own behalf. The plaintiffs further claimed the return of £30,000 and £20,000 paid, under agreements entered into in March, 1929, to Mr. Bell and Mr. Snelling respectively as compensation when their services were no longer necessary owing to the amalgamation of the African and Eastern Trade Corporation and the Niger Company, Limited.

The defendants denied the allegations except in so far as they admitted that they made a profit of £1,360 in respect of four specific transactions in cocoa which, they said, were entered into on their own behalf.

The jury found that there had been no misrepresentation or concealment; no appropriation of contracts or of money. They found that the defendants' admitted dealings would have justified their dismissal, and would have led to their dismissal. The jury also found that when Lever Brothers entered into the agreements of March, 1929, they did not know of the actings of the defendants with regard to the four admitted transactions, and that, if they had done so, they would not have made those agreements. They further found that at interviews before the agreements were made the defendants did not have in mind their actings in respect of the four transactions. They awarded the plaintiffs £1,360 in respect of the profit made by the defendants, and £5 nominal damages.

After legal argument on those findings his LORDSHIP reserved judgment, and to-day held that the plaintiffs were entitled to the two sums claimed, and to the £1,360 and the £5.

Mr. Stuart Bevan, K.C., Mr. Clement Davies, K.C., and Mr. Wilfrid Lewis appeared for the plaintiffs; Mr. D. N. Pritt, K.C., and Mr. Philip Vos for the defendants. Mr. Cyril Salmon held a watching brief for interested parties.

JUDGMENT

MR. JUSTICE WRIGHT, in giving judgment, said that there was reserved to the Court the decision whether Lever Brothers were entitled to recover from Mr. Bell £30,000 and the amount of certain premiums, and from Mr. Snelling £20,000, on the ground that the respective agreements under which those sums were paid were entered into under such mutual mistake of fact as to render them not binding, so that the sums so paid were recoverable as paid without consideration.

In November and December, 1927, the two defendants had entered into certain dealings in cocoa on their own account. Those dealings were very carefully kept secret from the Niger Company, and were only disclosed by the defendants on or about July 2, 1929, when, owing to other circumstances, the plaintiffs were put on inquiry. The defendants admitted that they were liable to account for the profits of the private dealings in cocoa, but they denied that they could be made to repay the moneys which they had received under the cancellation agreements of March, 1929 [under which their suspension was paid].

The question to be determined was whether those agreements should be set aside or declared not binding on the ground of mistake. The terms of Mr. Bell's contract presented correctly what the parties intended to agree, and no question of rectification arose. The mistake here invoked was of the type described as being of the substance, or fundamental basis. However described, what was meant was some mistake or misapprehension as to some facts which, by the common intention of the parties, whether expressed or more generally implied, constituted the underlying assumption without which the parties would not have made the contract they did.

The payment to Mr. Bell was such a bargain as was intended to be a purchase by Lever Brothers, for a consideration, of the rights which Mr. Bell was assumed to have against them under the service agreement of July 1, 1926, under which Mr. Bell was appointed chairman of the Niger Company at a salary of £8,000 a year. The bargain embodied in the cancellation agreement could not have stood if and when the facts were ascertained Lever Brothers had claimed to rescind. The existence of the service agreement must, on those principles, be held to have been the substance, or basis, or implied condition of the agreement to pay the compensation, since, if there were no employment, Mr. Bell would be giving up no rights in return for the money, and Lever Brothers would be paying for nothing.

THE DIFFICULTY IN THE CASE

The difficulty which arose on the facts of the present case was that the jury had found that the conduct of the defendants was such as to entitle Lever Brothers to terminate the service contract without compensation. The jury further found that, had Lever Brothers known of that conduct, they would have at once elected to dismiss the defendants, and would not have entered into the cancellation agreement or agreed to pay compensation.

As the findings stood, he thought that it must be held that the sole idea in the minds of Lever Brothers in making the agreement for compensation was the belief, erroneous as it proved, that they were under a legal obligation towards Mr. Bell which they could not end against his will, but from which they could only release themselves on terms of compensating him. It was only their ignorance of the facts which prevented them from simply treating the service agreement as at an end, as they were entitled to do and would have done if they had known the truth.

In his judgment, the mistake or misapprehension was as to the substance of the whole consideration and went to the root of the matter. From the standpoint of Mr. Bell, the existence of a definitely binding contract of employment giving him rights which could only be compromised by compensation was in the same way the root and basis of the cancellation agreement. He (his LORDSHIP) was satisfied, from the evidence, that Mr. Bell's mind was rather dwelling on his services than on any breach of duty.

In his judgment there was a total failure of consideration such as to v

Sporting News

RACING

EPSOM SUMMER MEETING

PLANTAGO'S VICTORY

(FROM OUR RACING CORRESPONDENT)

The Epsom Summer Meeting was continued yesterday afternoon in summer weather. There was a much smaller crowd than on Wednesday, and the Downs bore evidence of the appalling untidiness of the visitors on Derby Day, for there was paper and litter everywhere. If it had not been for the bright summer sunshine and the beauty of the surroundings the Downs would have been a most unpleasant sight.

The most important event on yesterday's programme was the race for the Coronation Cup, run over the Derby Course. A year ago this race was won by the American colt Reigh Count, who appeared to interfere during the race with both Plantago and Athford, but especially with the former. Both Athford and Plantago were in yesterday's field, other starters being Haste Away, Empire Builder, Jugo, and the French horse Palais Royal II. The pace for the early stages of the race seemed to be slow, and it was not until the field, headed by Empire Builder and Palais Royal II. were half-way down the hill into the Straight that the race became a gallop. At that moment Plantago and Athford were last, several lengths behind the leaders. Each moved up on the outside in the Straight, with Plantago always going the better of the two. Two furlongs from the finish Palais Royal II. had overcome Empire Builder, but he was at once challenged by Plantago, who, admirably ridden by Ray, quickly established his superiority and won cleverly, with Athford third. Palais Royal II. ran well to take second place, and although he may not seem well handicapped in the Royal Hunt Cup he is still a good horse and will probably win a good handicap before the season in this country is concluded. Although the pace in this race seemed slow, the time taken to cover the Derby course was only 2sec. slower than the time taken on the previous afternoon by Blenheim. The pace at which the early stages of the race was run was no good to Jugo or Haste Away, so that for future guidance the race is best forgotten. Athford is clearly not so good as he was a year ago. Plantago's success makes some compensation to his owner for his defeat a year ago, when the winner should most certainly have been disqualified by the Stewards without any objection from the owner of the second.

The Stewards yesterday had to deal with an inquiry after the first race on the programme, the Horton Selling Plate, which was won by an outsider, The Urchin, by a narrow margin from the very well backed Hard Rock, with Heath Lodge third. From an early stage of the race it was evident that the result was between the first and second. Hard Rock was drawn No. 1 on the rails, The Urchin No. 19. Yet at the bottom of the hill The Urchin was quite close to the rails, and very soon afterwards went very near to Hard Rock, who was on the rails. I understand that the rider of The Urchin is quite certain that he did not touch Hard Rock, although from my place on the top of the stands I was quite prepared for the objection which was lodged so soon as the riders had dismounted. The Stewards held a long inquiry into the objection, and in the end overruled it. It is possible that the winner never touched the second, but at the same time he did not keep a straight course, as he should have done according to the instruction of the Jockey Club. This instruction is so continually disregarded that the Stewards of the Jockey Club should either withdraw it or enforce it. They did not enforce it yesterday afternoon. Sir Robert Wilmot, who has only a few horses to train, is winning his full share of races this season, and he added to his recent successes when his own filly, Just So, won the Riddlesdown Selling Plate by inches from Still Free, with Mrs. Cocke's Happy Note third. The last named had made most of the running, but was caught and beaten a furlong from the finish by the first and second. It may be that too much use was made of the third, but at the same time she ran sufficiently well to be noted as a winner of a similar event in the near future.

The Great Surrey Foal Plate attracted several useful two-year-olds who had already been tried on the racecourse, as well as one or two newcomers who, by their looks, suggested that they were rather above the average. The winner turned up in the well-tried Lindos Ojos, better known as the Fourfold filly. It seems to me a pity that an English name could not have been found for her. She was not well drawn at the start and at one part of the race did not seem to have too good a chance of success, but she ran on gamely and, in the end, won by a head from Pharian, with Charlwood, another head away, third. The last-named was probably handicapped by having drawn the inside berth, for his rider had to keep him at full stretch all the way to prevent him from being cut off.

At the Spring Meeting here To You made a start for a six furlongs race look absurd. He did exactly the same yesterday in the Royal Stakes, another race run over six furlongs. After causing some trouble he was the best away, and, ridden by Ray, he made the best of his way home, never being in any real danger of defeat. Fingle Bridge was second, as he had been quite a long way from the finish, and Rattlin the Reefer third. It is not possible to see the start accurately from the Stands, but this time it did not seem that it was a good start. At the same time it should be remembered that To You is fast from the gate and that he was ridden by Ray, who has no superior at the present time as a quick beginner.

There is little that needs to be recorded about the Durdans Handicap, which was won with great ease by Moyresque, who left his Chester form a long way behind and won with great ease from John Silver and Merry Miller.

TO-DAY'S PROSPECTS

1.30.—WALTON SELLING PLATE (1m.).—Adherent, when at his best, is a useful horse in a race of this sort, but he does not always do his best, and is, for that reason, best left alone. Saint Nicolas II., who was entered for a number of races of this nature during the week, apparently will be missing again. Rhyolite does not seem so good as he was, but Invermark must have a chance in this company with 8st. 7lb. He missed a race yesterday to run here. Observer has won over the course, but since then has failed at Kempton Park. Abbess, with 6st. 10lb., must have a chance on some form, while Copacabana, as a winner at York, is entitled to serious consideration. Indeed, COPACABANA seems to me the probable winner.

2.5.—ACORN PLATE (5f.).—Atbara is bad at the gate, but she has shown that when she does get off she is exceptionally fast. If she gets well away here she will be difficult to beat. Bacchante, although she had been sent over from Ireland, will not be started, as she has not done well since she reached Epsom. Enyo has a chance over this course, as has Edgelaw, who showed fine speed at the last meeting at Newmarket. Miss Jinks has a name which suggests that, on her breeding, she should be able to go very fast. She might win, but she is a newcomer, and I have no public form in her case on which I can go. I shall therefore leave her out to select ATBARA, who, I hope, will get well away from the gate.

2.40.—MICKLEHAM SELLING PLATE (5f.).—Gay Girl colt, Ulster Queen colt, and The Limpet may all run well, but the best selection may well be ORANGELLE, who won a selling race at Lewes, a very similar course to this. G. Richards will ride her this afternoon.

3.20.—THE OAKS (1½m.).—Fair Isle won the One Thousand Guineas when she was not at her best, so that she must have a very good chance here this afternoon. She will, in my opinion, beat Torchere and Sister Clover, but I am not so certain that she will beat Rose of England, who, quite unfancied, ran very well against her at Newmarket. Rose of England being by Teddy should stay well, and should be improving. She will, I feel sure, run well, but, at the same time, I do not believe that she will beat Fair Isle, who is, in my opinion, a very good filly and a sound stayer. Gwyniad hardly seems good enough, while I know nothing in favour of, or against, the runners from France. FAIR ISLE, therefore, must be my selection.

3.55.—CHIPSTEAD HANDICAP (1¼m.).—The probable starters here are very moderate. The best of them may be REGAIN, who will be ridden by T. Burns, the Irish jockey, who has shown already at the meeting that he can ride over this course.

4.30.—BELMONT PLATE (5f.).—This is a good handicap, which is very difficult to deal with. On some form, especially, her running at the last meeting here, Scotford has a good chance. Oceana is also nicely in, as is Jock Trotter. Captain Hogg's selected is another that might run well, but for the winner I shall take MARBLE, who is rather better handicapped than she has been before this season, and who has shown already that she can act over this course.

NEWMARKET PROSPECTS

(FROM OUR NEWMARKET CORRESPONDENT)

Newmarket trainers will saddle several well-fancied candidates at the final stage of the Epsom Meeting to-day, but it is doubtful if we shall have a representative in the Walton Selling Plate.

Atbara, with her good speed, will be suited by this quick course. She is not one of the best at the gate, but if she gets off well she will require a lot of beating in the Acorn Plate. Credenda filly is useful and is fancied, as is Edgelaw, but I think ATBARA will prove the best.

The Oaks Stakes.—Our runners have had a very good preparation. If we take the form in the One Thousand Guineas there is very little to choose between FAIR ISLE and Torchere. Both fillies have done well since that race, and a mile and a half will not be beyond them. Lord Derby's filly had a splendid gallop on Saturday against Bosworth and Servus, and if she shows the same form in the race I feel confident she will be returned the winner. Micmac, Tefnut, and Wedding Favour will win races.

In the Chipstead Handicap Tagra, who has good speed, will be suited by this course, and will require a lot of beating. She may find one a little too good in the Stanley House representative, FRIAR TUCK, who has been shaping well in recent gallops, and is greatly fancied. Grand Prince and Port Arthur are well.

In the Belmont Plate I like the chances of Blue Mermaid and Pippa Passes, two nice fillies, but I shall leave them to select ORATORIUM, who is now at the top of his form, and I believe this is a race he can win.

LIVERPOOL CUP ENTRIES

Kings Oven, Knight of the Grail, Athford, Lucky Tor, Six Wheeler, The Wheedler, Gang Warily, Leopardus, Leonidas II., Break of Day, Plantago, O'Curry, Ganga Singh, Grand Terrace, Larking, Spionella, Simeon's Charm, Grand Idol, Hot Bun, Ghost Train, N.P.B., Acragas, Song of Essex, Grand Prince, Golden Lyre, Hightide IV., Moyresque, Whitebury, Clarette, Candida, Blandishment, and Roral.

WEIGHTS

THE ASCOT STAKES

(To be run at Ascot on June 17)

The **ASCOT STAKES** (handicap) of 20 sovs. each, with 2,000 sovs. added; for three-year-olds and upwards; the second to receive 500 sovs. and the third 200 sovs. out of the stakes; the lowest weight not less than 6st. 7lb. Two miles.

	Yrs	st	lb
Old Orkney	6	9	4
Brown Jack	6	9	4
Frolic	5	8	12
Arctic Star	6	8	13
Cacao	5	8	10
Jugo	6	8	10
Bartowa	4	8	7
Bonny Boy II.	6	8	5
Nopa	5	8	5
Hyador	4	8	5
Fils du Ciel	a	8	5
Brumeux	5	8	4
Buoyant Bachelor	5	8	4
Trelli	5	8	3
Poor Man	5	8	3
Coligny II.	5	8	3
Teresa	4	8	3
Coaster	4	8	3
West Wicklow	6	8	3
Skyrane	4	8	3
Waterfly	4	8	0
Dark Hillock	a	8	0
Grease Paint	4	7	13
Clear Cut	5	7	11
Rubicon II.	4	7	10
Eagle's Pride	a	7	9
Stockcross	4	7	9
Montclair	4	7	9
Paul Caret	4	7	8
Delste	3	7	8
Arctic Light	4	7	7
Richborough	5	7	5
Mint Master	5	7	4
Highbury	5	7	4
Sledmere	6	7	4
Promptitude	6	7	4
Ballyvor	6	7	3
South Hill	a	7	3
Troubadour	5	7	2
Monastic Haste	5	7	2
Libertine II.	4	7	2
Rol des Aulnes	5	7	2
Xenophobe	4	7	1
Leonard	4	7	1
First Flight	5	7	1
Aftab	4	7	0
Blue Mist	a	7	0
Brown Tony	4	7	0
The Niche	6	6	13
Alacrity	6	6	13
True Copy	5	6	12
Joyous Greeting	6	6	12
Gay Guy	4	6	12
Numero Un	3	6	12
Charnwood	4	6	10
Yu Shan	6	6	10
Cherry King	5	6	10
Flange	4	6	9
Duke	5	6	9
Medarlin	5	6	8
Visellus	4	6	8
Boss of the Show	4	6	8
Dunlavin Lass	6	6	7
Synot	5	6	7
Kilkenny	3	6	7
Vanilla	5	6	7
Your Call	5	6	7
Orange Tip	4	6	7
Persevere	4	6	7 dr.
Areska	4	6	7 dr.

THE ROYAL HUNT CUP

The **ROYAL HUNT CUP** (handicap), a piece of plate value 100 sovs., added to a sweepstakes of 20 sovs. each, with 2,000 sovs. added for the winner, 300 sovs. for the second, and 200 sovs. for the third; for three-year-olds and upwards; the lowest weight to be not less than 6st. 7lb. Seven furlongs and 155 yards.

(To be run at Ascot on June 18)

	Yrs	st	lb
Palais Royal II.	5	9	3
Songe	6	8	11
Leonidas II.	5	8	10
Rhyolite	5	8	7
Artist's Proof	4	8	4
Ghost Train	4	8	3
Hunstanton	4	8	3
Engelberg	4	8	3
Lion Hearted	4	8	3
May Lord	4	8	3
Sidonia	4	7	13
Fleeting Memory	5	7	13
Masked Bandit	4	7	11
Le Phare	4	7	11
Ecliath	4	7	11
Crazadour	4	7	11
Saint Nicolas II.	5	7	11
O'Curry	5	7	10
Saraseo	4	7	10
Guards' Parade	5	7	10
Caballero	5	7	10
Midlothian	4	7	10
Highbury	5	7	8
Libertine II.	4	7	8
Sartorius	5	7	7
Monastic Haste	5	7	6
Blue Mist	a	7	5
Alacrity	a	7	5
Laufnesa	4	7	5
Leonard	4	7	4
Crafty Captain	4	7	4
Mallock	4	6	13
Carade	4	6	12
Medarlin	5	6	12
Vhelhus	4	6	11
Kerr's Pink	4	6	9
Polonia	5	6	8
Ballymurphy	6	6	0
Queen's Orb	3	6	7
Black Ensign	4	6	7

THE WOKINGHAM STAKES

(To be run at Ascot on June 20)

The **WOKINGHAM STAKES** (handicap) of 15 sovs. each, with 1,000 sovs. added for the winner, 200 sovs. for the second, and 100 sovs. for the third; for three-year-olds and upwards; the lowest weight to be not less than 6st. 7lb. Six furlongs.

	Yrs	st	lb
Songe	6	9	4
Chestnut Oak	4	8	11
Gay Lord	5	8	10
Fleeting Memory	5	8	9
Costaki Pasha	4	8	8
Tommy Atkins	4	8	6
Ecliath	4	8	4
Le Phare	4	8	4
Guards' Parade	5	8	3
Midlothian	4	8	3
Caballero	5	8	3
Pachalik	5	8	2
Prebble	4	8	1
Rattlin the Reefer	4	8	1
Ophir	4	7	12
To You	4	7	12
Pahascarita	5	7	12
Sedirandа	4	7	12
Dark Fire	5	7	10
Fingle Bridge	5	7	9
Knight Error	4	7	9
Merton Abbey	4	7	7
Saint Fortunat	a	7	6
Crayford	4	7	5
Gay Light	4	7	5
Arzuide	4	7	2
Lord Marcus	3	7	2
Velocity II.	5	7	1
Elcot	5	7	1
Gareloch	4	7	1
Phonometer	5	7	0
Goodwood Park	3	7	1
Pegasus	3	7	1
Gold Seal	3	7	1
Grand Idol	4	7	0
Vance	6	7	1
Silver Mount	3	7	0
Meisringer	4	7	0
Woodchuck	3	7	0
Queen's Orb	3	6	13
Marble	4	6	12
Quodlibuan	5	6	12
Grandmaster	5	6	12
Brabant	3	6	11
Egeria	3	6	9
Kenda (bred in France)	4	6	7
Happy Chink	3	6	7
Zany	3	6	7

THE NORTHUMBERLAND PLATE

(To be run at Newcastle on June 25)

The **NORTHUMBERLAND PLATE** (handicap) of 1,500 sovs.; for three-year-olds and upwards; lowest weight may be 6st.; the owner of the second to receive 100 sovs. and of the third 50 sovs. out of the plate. Two miles.

	Yrs	st	lb
Cacao	5	9	0
Grease Cat	4	8	8
West Wicklow	6	8	7
Mountain Lad	5	8	6
Dark Hillock	a	8	4
Serve	a	8	4
Grease Paint	4	8	3
Clear Cash	5	8	2
Friendship	4	8	2
Paul Caret	4	7	13
Show Girl	4	7	11
Arctic Light	4	7	10
Richborough	5	7	9
Highbury	5	7	8
Libertine II.	4	7	8
Sartorius	5	7	7
Monastic Haste	5	7	6
Blue Mist	a	7	5
Alacrity	a	7	5
Laufnesa	4	7	5
Leonard	4	7	4
Crafty Captain	4	7	4
Mallock	4	6	13
Carade	4	6	12
Medarlin	5	6	12
Vhelhus	4	6	11
Kerr's Pink	4	6	9
Polonia	5	6	8
Ballymurphy	6	6	0
Queen's Orb	3	6	7
Black Ensign	4	6	7

*Entered by telegram, and not yet confirmed.

(Continued at foot of next column)

EPSOM RESULTS

2.0 (2.2).—The **HORTON SELLING PLATE** (handicap) of 300 sovs. Five furlongs.

THE URCHIN, br g. by Stratford—Lawless (Sir H. de Trafford), 4 yrs. 8st. 4lb. (car. 8st. 5lb.) R. Jones 1

HARD ROCK, b c, by Rockavage—Dryad (Mr. J. T. Downing), 4 yrs, 7st. 7lb. ..... T. Lowrey 2

HEATH LODGE, gr m, by Caligula—Fanusha (Mr. H. J. Brueton), 5 yrs, 7st. 4lb. ..... J. Simpson 3

Pheidon (Sir D. Broughton), aged, 9st. ..... M. Beary 0
Nonni (Mr. M. Stoerdman), 5 yrs, 8st. 13lb. E. Gough 0
Talkie (Mrs. A. Mackintosh), 3 yrs, 8st. 7lb. C. Ray 0
Corn Cracker (Mr. S. Wootton), 3 yrs, 8st. 5lb. S. Magee 0
Lonesome (Mr. G. F. Waller), 6 yrs, 8st. 4lb. R. Smyth 0
Tyltyl (Mr. P. Thellusson), 3 yrs, 8st. 7lb. ... R. Dick 0
Double Spot (Major D. Mairs), aged, 8st. 6lb. E. Forsyth 0
Alembic (Mr. M. Dollar), 4 yrs, 8st. 5lb. C. Elliott 0
Pineadular (Mr. S. Sidebottom), 4 yrs, 8st. 5lb. H. Wragg 0
Tremble (Mr. G. Allen), 3 yrs, 8st. 5lb. ... S. Wragg 0
Beautiful Queen (Mr. W. J. Waldron), 3 yrs, 8st. 3lb. A. Burns 0
Hat Box (Mrs. R. Levy), 4 yrs, 8st. 2lb. M. Wing 0
Vanda (Mr. J. A. de Rothschild), 3 yrs, 7st. 7lb. G. Tidey 0
Quivil (Lord Glanely), 6 yrs, 7st. 10lb. ... G. Richards 0
Timely Gift (Mr. D. Fraser), 4 yrs, 7st. 9lb. (car. 7st. 10lb.) ..... F. Lane 0
Alone (Mr. A. H. Hughes), 4 yrs, 7st. 8lb. J. Dines 0
Tully Wood (Mr. B. Fitch), 6 yrs, 7st. 3lb. B. Rick 0
Smile (Mr. E. H. Webber), 6 yrs, 7st. 8lb. .. F. Fox 0
Transitive (Brigadier-General C. Lambton), 3 yrs, 7st. 5lb. (car. 7st. 6lb.) ..... T. Weston 0
Fierce (Mr. J. B. Joel), 3 yrs, 7st. 2lb. ... F. Sharpe 0
Lady Clara (Mr. T. Davidson), aged, 6st. 10lb. (car. 6st. 12lb.) ..... K. Gethin 0
Sans Avis (Mr. C. Saunders), 4 yrs, 6st. 10lb. (car. 6st. 11lb.) ..... H. Gunn 0
Sir Arthur (Mr. R. Morgan), 4 yrs, 6st. 10lb. A. Smirke 0

(Winner trained by Pope, at Royston)

STARTING PRICES.—3 to 1 agst Hard Rock, 6 to 1 Corn Cracker, 8 to 1 Fierce, 10 to 1 each Pheidon, Talkie, Pincadular, and Alone, 100 to 8 each Tyltyl, Heath Lodge, Quivil, and Smile, 100 to 6 Sir Arthur, 20 to 1 each The Urchin and Tully Wood, 25 to 1 Vanda, 33 to 1 each agst the others.

TOTALISATOR PRICES.—Win dividend, 8s. 9d.; places, 4s. 3d., 5s. 3d. Total win pool, 13,715 units; total place pool, 5,680 units.

Won by a neck; a length separated second and third. Empire Builder was fourth and Jugo last.

3.50 (3.56).—The **GREAT SURREY FOAL PLATE** of 1,000 sovs.; for two-year-olds; breeder of winner receives 100 sovs., owner of second 50 sovs. Five furlongs.

LINDOS OJOS, gr f. by Buen Ojo—Fourfold (Lady H. McCalmont), 9st. 2lb. ..... H. Beasley 1

PHARIAN, b c, by Pharos—Waladia (Lord Allendale), 9st. 3lb. ..... C. Elliott 2

CHARLWOOD, b c, by Stratford—Eleni (Mr. A. E. Berry), 8st. 9lb. ..... G. Richards 3

Postboy (Mr. A. de Rothschild), 9st. 3lb. R. Perryman 0
Royal Warden (Mr. J. A. Hirst), 8st. 9lb. ..H. Wragg 0
Valora (Sir C. Bullough), 8st. 6lb. ..... H. Jelliss 0
Luxor (Sir C. Hyde), 8st. 6lb. ..... F. Fox 0
Extension (Mr. J. B. Joel), 8st. 6lb. ... B. Carshake 0
Bartavelle (The Aga Khan), 8st. 6lb. ..... M. Beary 0
Mischief (Sir H. de Trafford), 8st. 6lb. ..... J. Childs 0
Peer Gynt (Mr. A. Buston), 8st. 9lb. ..... M. Wing 0

(Winner trained by Persse, at Stockbridge)

STARTING PRICES.—2 to 1 agst Lindos Ojos, 3 to 1 Pharian, 9 to 2 Charlwood, 5 to 1 Postboy, 20 to 1 each agst the others.

TOTALISATOR PRICES.—Win dividend, 7s.; places, 3s., 2s. 6d., 3s. Total win pool, 9,455 units; total place pool, 6,705 units.

Won by a head; the same distance separated second and third. Luxor was fourth and Royal Warden last.

4.25 (4.28).—The **ROYAL STAKES** (handicap) of 15 sovs. each, with 500 sovs. added; second 50 sovs. Six furlongs on New Course.

TO YOU, gr c. by Tetratema—Laelia (Mr. J. Shepherd), 4 yrs, 8st. 4lb. ..... C. Ray 1

FINGLE BRIDGE, ch h, by Argosy—Mountain Queen (Mr. F. T. Halse), 5 yrs, 8st. G. Richards 2

RATTLIN THE REEFER, br or bl c, by Chaucer—Reef (Lord Woolavington), 4 yrs, 8st. 7lb. P. Beasley 3

Caballero (Mr. H. E. Steel), 5 yrs, 9st. 2lb. ..M. Wing 0
Fleeting Memory (Mr. S. B. Joel), 5 yrs, 9st. F. Winter 0
Lady Abbess (Lady Cunliffe-Owen), 3 yrs, 8st. H. Wragg 0
Polar Bear (Mrs. J. B. Joel), 3 yrs, 7st. 10lb. F. Fox 0
Fascicle (Lady Rosebery), 3 yrs, 7st. 8lb. T. Lowrey 0
Phonometer (Mr. E. G. de Mestre), 3 yrs, 7st. 6lb. T. Weston 0

(Winner trained by De Mestre, at Winchester)

STARTING PRICES.—100 to 30 agst Fleeting Memory, 7 to 2 To You, 4 to 1 Polar Bear, 7 to 1 Fingle Bridge, 8 to 1 Lady Abbess, 10 to 1 each Caballero and Rattlin the Reefer, 20 to 1 each agst the others.

TOTALISATOR PRICES.—Win dividend, 15s. 3d.; places, 5s., 4s. 3d., 6s. 9d. Total win pool, 9,820 units; total place pool, 6,885 units.

Won by three lengths; half a length separated second and third. Fleeting Memory was fourth and Phonometer last.

5.0 (5.1).—The **DURDANS HANDICAP**, a sweepstakes of 15 sovs. each, with 500 sovs. added; second 50 sovs. About a mile and a quarter.

MOYRESQUE, bl c, by Galloper Light—Moyria (Mr. W. M. Cazalet), 4 yrs, 7st. 12lb. J. Sirett 1

JOHN SILVER, bl or br h, by Grey Admiral—Freedom (Mr. H. E. Steel), 5 yrs, 8st. 8lb. M. Wing 2

MERRY MILLER, ch c, by Flamboyant—Mill Belle (Mrs. G. H. Drummond), 4 yrs, 7st. 11lb. A. Richardson 3

Sunny Trace (Mr. J. A. Dewar), 5 yrs, 9st. F. Fox
Ennis Bridge (Major A. Bonsor), 4 yrs, 8st. F. Lane 0
Guy Mannering (Lord Woolavington), 4 yrs, 8st. 6lb. P. Beasley 0
Hightide IV. (Sir A. Bailey), 4 yrs, 8st. ..... T. Weston 0
Corduroy (Mr. S. Wootton), 4 yrs, 7st. 12lb. A. Wragg 0
Grandisson (Lord Glanely), 6 yrs, 7st. 11lb. G. Richards 0
Antiquary (Major J. S. Courtauld), 5 yrs, 7st. T. Lowrey 0
Monsieur Neuf (Mr. B. Davis), 4 yrs, 6st. 10lb. (car. 6st. 12lb.) ..... J. Simpson 0

(Winner trained by Lawson, at Manton)

STARTING PRICES.—11 to 8 agst Corduroy, 4 to 1 Moyresque, 8 to 1 John Silver, 10 to 1 each Ennis Bridge, Hightide IV., Antiquary, and Merry Miller, 100 to 8 each Sunny Trace and Monsieur Neuf, 20 to 1 each agst the others.

TOTALISATOR PRICES.—Win dividend, 10s. 9d.; places, 3s. 3d., 5s. 3d., 12s. 9d. Total win pool, 7,980 units; total place pool, 5,420 units.

Won by six lengths; half a length separated second and third. Hightide IV. was fourth and Grandisson last.

OFFICIAL SCRATCHINGS

ASCOT ENGAGEMENTS THIS YEAR.—Areska at 4.1 p.m., Wednesday.
BOGSIDE ENGAGEMENTS.—Descender, Strathdoon, and Spotify.
HURST PARK ENGAGEMENTS.—Bridal March.
NELSON PLATE, YARMOUTH.—Novel Law.
SANDRINGHAM MAIDEN PLATE, YARMOUTH.—Silver Gon.
CARDIFF ENGAGEMENTS.—Rhybudd.
ALL ENGAGEMENTS.—Tarnish (dead).

GUARDIAN PARI-MUTUEL PRICES

(2s. UNIT.—STAKE AND WINNINGS)

2.0.—The Urchin, WIN 43s. 3d., PLACE 11s. 3d.; Hard Rock, PLACE 5s.; Heath Lodge, PLACE 16s.

2.35.—Just So, WIN 37s., PLACE 10s. 9d.; Still Free, PLACE 4s. 9d.; Happy Note, PLACE 6s. 6d.

3.15.—Plantago, WIN 8s. 3d., PLACE 3s. 9d.; Palais Royal II., PLACE 4s. 3d.

3.50.—Lindos Ojos, WIN 4s. 9d., PLACE 2s. 3d.; Pharian, PLACE 2s. 3d.; Charlwood, PLACE 2s. 6d.

4.25.—To You, WIN 10s. 6d., PLACE 4s.; Fingle Bridge, PLACE 3s. 6d.; Rattlin the Reefer, PLACE 5s. 6d.

5.0.—Moyresque, WIN 14s. 6d., PLACE 5s. 6d.; John Silver, PLACE 7s. 6d.; Merry Miller, PLACE 18s. 6d.

THE NEWBURY SUMMER CUP

(To be run at Newbury on June 26)

The **NEWBURY SUMMER CUP**, a handicap sweepstakes of 5 sovs. each, with 1,000 sovs. added; for three-year-olds and upwards; the lowest weight may be 6st.; the second to receive 150 sovs. and the third 50 sovs. One mile and a half.

	Yrs	st	lb
Plantago (120.ex.)	6	9	0
Brown Jack	6	9	0
Old Orkney	6	8	13
Athford	5	8	12
Lucky Tor	5	8	12
Sir Joshua	a	8	11
Kings Oven	5	8	9
Brumeux	5	8	8
Buoyant Bachelor	5	8	5
Poor Man	5	8	3
Oz and Ann	5	8	1
Break of Day	6	7	13
Rhang	4	7	13
Mountain Lad	5	7	13
Defoe	4	7	11
Servus	a	7	11
Posterity	4	7	11
Coligny II.	5	7	10
Clear Cash	5	7	10
Rubicon II.	4	7	10
Grease Paint	4	7	8
Promptitude	6	7	6
Plot	4	7	6
Montclair	4	7	5
Corduroy	4	7	3
Paul Caret	4	7	3
Sledmere	6	7	3
Le Voisur	4	7	2
Rol des Aulnes	5	7	2
Ganga Singh	4	7	2
Stockcross	4	7	0
Lyme Regis	4	7	0
Saints o' London	4	7	0
Pianola	4	6	10
Noble Star	3	6	9
Charnwood	4	6	9
Muezzin	4	6	5
Brown Tony	4	6	5
Calvados	5	6	0
Whitebury	4	6	0
Master Mint	3	6	0

EPSOM PROGRAMME

(The letter "a" is prefixed to the names of horses which have arrived or are trained at Epsom.)

1.30.—The **WALTON SELLING PLATE** of 300 sovs. The Epsom Mile (last mile and 110 yards of the Derby Course).

	Yrs	st	lb
ADHERENT (Mr. A. Douglas-Pennant) Douglas-Pennant	5	8	10
SAINT NICOLAS II. (Mr. A. K. Macomber) Leach, jun.	5	8	10
aLINKMAN (Mr. A. J. Redman) ..... V. Smyth	a	8	10
aTESTED (Mrs. T. Walton) ..... Killaline	6	8	10
BLACK BESS II. (Mr. A. E. Ansell) ..... Thrale	5	8	7
RHYOLITE (Mrs. H. E. Reddington) F. Hazlitan	5	8	7
aBERKELEY BRIDGE (Mr. G. W. Hands) ..... Saxby	a	8	7
aAUSTIN (Mr. J. M. Clayton) ..... J. Cannon	5	8	7
POMMADIS (Mr. A. Law) ..... A. Law	5	8	7
aFRANK BARE (Mr. S. Wootton) ..... F. Wootton	a	8	7
aINVERMARK (Mr. T. Richards) ..W. Nightingall	a	8	7
CLARAWOOD II. (Mr. A. K. Macomber) Leach, jun.	4	8	7
aHUNGCAT (Mrs. T. Setchell) ..... H. Smyth	4	8	4
COPACABANA (Major L. B. Holliday) De Mestre	4	8	4
aJUST SO (Sir R. Wilmot) ..... Wilmot	4	8	4
aOPTIMORNE (Mr. D. Heneage) ..... Pendarves	4	7	13
aPUELLA (Major T. Bouch) ..... W. Nightingall	3	7	1
aOBSERVER (Mr. S. Wootton) ..... F. Wootton	3	7	1
BOBBIE BURNS III. (Mr. A. K. Macomber) Leach, jun.	3	6	13
BROKEN ICE (Mr. G. Bates) ..... Thrale	3	6	10
aARREGS (Mr. H. L. Cottrill) ..... Cottrill	3	6	10

PROBABLE STARTERS AND JOCKEYS

ADHERENT, C. Richards: TESTED, H. Graves; BLACK BESS II., S. Wragg; RHYOLITE, G. Richards; BERKELEY BRIDGE, F. Herbert; INVERMARK, R. Dick; COPACABANA, C. Ray; OBSERVER, —; BROKEN ICE, —; ARREGS, T. Lowrey.

2.5.—The **ACORN PLATE** of 1,000 sovs.; for two-year-old fillies; second to receive 50 sovs. Five furlongs.

	St	lb
aLINDOS OJOS (Lady H. McCalmont) ..... Persse	9	5
aATBARA (Lieutenant-Colonel G. Loder) ..... Gilpin	9	5
aCREDENDA F, by Beresford (Sir V. Sassoon) C. Waugh	9	3
aBACCHANTE (Captain C. Moore) ..... In Ireland	8	12
aMELLOWNESS F, by Buchan (Sir A. Bailey) ..R. Day	8	9
LUZERNE (Lord Carnarvon) ..... R. Dawson	8	9
LACONIC (Major J. S. Courtauld) ..... B. Jarvis	8	9
PESCARINA (Lord Crewe) ..... Watson	8	9
NAIADE (Mr. D. Cresswell) ..... Pope	8	9
aMARIE DIU (Mr. J. A. Dewar) ..... F. Darling	8	9
aEVENING GLORY (Lord Glanely) ..... Hogg	8	9
HOWDYDO F, by Chaworth (Mr. J. Hamer) ..Hart	8	9
LADY OF THE EAST (Mr. J. B. Joel) ..... C. Peck	8	9
aFINALE (Mr. S. B. Joel) ..... Earl	8	9
EULOGY (Mr. S. B. Joel) ..... Earl	8	9
aENTO (Mr. W. G. Lang) ..... Farquharson	8	9
aMISS JINKS (Major D. McCalmont) ..... Persse	8	9

Sporting News

(Continued from page 6)

CRICKET

AUSTRALIANS AT LORD'S

WALKER HURT

(FROM OUR SPECIAL CORRESPONDENT)

The Australians again had all the best of the play at Lord's yesterday, and at the close Middlesex, with only five wickets in hand in their second innings, were still eight runs behind. Kippax made an invaluable 102, and is now the fifth man on the Australian side to have scored a century in this tour, the others being Woodfull, W. H. Ponsford, D. G. Bradman, and V. Y. Richardson. In taking a ball on the leg side from Fairfax yesterday, C. M. Walker received a nasty blow. The ball, a fast one, rose very straight from the pitch, and Walker, who was unsighted by the batsman's body, was hit high up on the left arm.

Middlesex began well in the morning, McCabe being very well caught, low down, at second slip, by Lee after nine runs had been scored in a quarter of an hour. Fairfax came in to play defensive cricket, a game which he plays extremely well and which will probably prove to be his batting job for the tour. He has already had some practice at it. G. T. S. Stevens was put on for Allen when the latter showed signs of slowing down and for a time he bowled really well. Hearne, who went on first in the morning from the Pavilion end, could make the ball turn, and neither of the batsmen could do anything much except play the ball with the greatest care in strict defence. The rate of scoring was slow, but Kippax reached his 50 out of 83 runs made while he was in, after an hour and 50 minutes. Durston went on, bowling fast, after Hearne had had a lengish turn, but neither Kippax nor Fairfax looked like getting out, even if they did not score at any great pace. There is little more to be said about the Australian batting than that the players stayed there with certainty and that runs came along as runs were bound to do on a fastish wicket which had no devil in it. At the same time, when Stevens did bowl a very short one Kippax took his 4 to leg perfectly. After the double change and the new ball runs came quietly, but also certainly. Haig tried Lee at the Pavilion end at 229, and this change worked at once. Lee, with his low action and slow run up to the wicket, looks a simple bowler enough, but he sometimes swings the ball late in the air, and he often comes unexpectedly fast off the pitch. With his third ball Lee bowled Fairfax, who played late at the ball and was also inside it all the way, shaping as if he expected the ball to break from the off. Fairfax had batted an hour and a half for 34 runs, playing the right game for the side. While he was in Kippax could play to score at any pace that suited him best. Grimmett came in, and the chief interest before luncheon was whether Kippax would reach his hundred before the interval or not. He did not quite do it, being not out 98. After luncheon Grimmett, when he had made 5, was missed by Stevens at third slip, off Allen, who was bowling quite fast. Kippax reached his hundred after batting just over three hours and a half, but he was out soon afterwards, leg-before-wicket, playing over a ball that was to all intents and purposes a yorker.

Haig kept to the same order in the second innings. There were bare spots on the pitch, but after the roller had been on, the wicket seemed to play as a nice easy one. Richardson put Fairfax on at the Nursery end and Hornibrook at the Pavilion end, presumably for Hornibrook to bowl swingers into the wind. Ten runs, one of which was an "extra," came off the first two overs. In the third came the most unfortunate accident to Walker. After the completion of the over Richardson put Hurwood on for Hornibrook, and off his first ball Lee was out, leg-before-wicket. Hearne came in, and shortly afterwards Richardson met with deserved applause for the certain and almost nonchalant way he took a ball on the leg side standing up. Stevens, when he had made 14, mishit Fairfax, and the ball fell far too near mid-off to be pleasant: it looked as if one of the very quick mid-offs might have made the stroke into a catch. At 28 Grimmett went on at the Pavilion end, and Hornibrook went on for Fairfax. Shortly afterwards Stevens came right out to Grimmett, but was beaten by the flight and the break combined and stumped quite easily by Richardson. The 50 went up after an hour and five minutes' batting, and soon afterwards Hearne was l.-b.-w. to McCabe, who had gone on for Hornibrook. Hearne had appeared quite comfortable, though playing strictly unlimited time cricket, and his wicket falling was a blow. G. O. Allen came in to stop in and to worry about little else. Hendren, who was playing grand cricket, took most of the bowling, and again his duel with Grimmett was intensely interesting.

Score:—

MIDDLESEX

First Innings			Second Innings		
G. T. S. Stevens, c. Hurwood, b. Hornibrook	..	22	st. Richardson, b. Grimmett	..	18
Lee, b. Hornibrook	..	26	l.-b.-w., b. Hurwood	..	2
Hearne, c. Hurwood, b. Hornibrook	..	11	l.-b.-w., b. McCabe	..	21
Hendren, c. Richardson, b. Grimmett	..	17	not out	..	80
G. O. Allen, b. Hornibrook	..	4	l.-b.-w., b. Hornibrook	..	18
N. Haig, c. Richardson, b. Hornibrook	..	0	l.-b.-w., b. Grimmett	..	6
H. J. Enthoven, not out	..	15	not out	..	0
G. Newman, c. Fairfax, b. Grimmett	..	0			
Canning, b. Hornibrook	..	7			
Durston, c. McCabe, b. Grimmett	..	0			
Price, b. Hornibrook	..	0			
Leg-bye	..	1	Byes, 6; l.-b., 7; w., 1	..	14
Total	..	103	Total (5 wkts.)		159

AUSTRALIANS.—First Innings

W. H. Ponsford, l.-b.-w., b. Allen	..	5
A. Jackson, c. Canning, b. Stevens	..	14
D. G. Bradman, b. Hearne	..	35
C. V. Kippax, l.-b.-w., b. Allen	..	102
V. Y. Richardson, l.-b.-w., b. Hearne	..	1
S. McCabe, c. Lee, b. Allen	..	31
A. Fairfax, b. Lee	..	34
C. V. Grimmett, b. Allen	..	21
A. Hurwood, b. Allen	..	0
C. W. Walker, not out	..	1
P. M. Hornibrook, l.-b.-w., b. Allen	..	5
Byes, 2; l.-b., 6; n.-b., 2	..	17
Total	..	270

BOWLING ANALYSIS

MIDDLESEX.—First Innings

	O.	M.	R.	W.		O.	M.	R.	W.
Fairfax	9	1	29	0	Hornibrook	27.1	9	42	7
Hurwood	2	0	4	0	Grimmett	24	10	36	3

AUSTRALIANS.—First Innings

	O.	M.	R.	W.		O.	M.	R.	W.
Allen	37.1	8	77	6	Hearne	25	10	34	2
Hair	13	3	24	0	Lee	3	2	1	1
Durston	15	2	37	0	Enthoven	7	3	20	0
Stevens	23	2	70	1					

UMPIRES.—Toone and Nash.

GOOD GAME AT SWANSEA

At the close of play yesterday in the match between Glamorgan and Derbyshire, at Swansea, Glamorgan, with four wickets in hand in their second innings, were leading by 236 runs.

Bates and Howard, who opened Glamorgan's second innings, scored 50 runs in 25 minutes. Then Bates, having scored 29, which included six 4's, was caught brilliantly by Alderman, who, fielding on the square-leg boundary, held the ball when it looked certain to go over the ring for 6. The umpires consulted the fieldsman before giving Bates out. Two more wickets fell quickly, and Howard took nearly an hour to increase his score from 29 to 37. Another great catch ended his innings, and three wickets fell for 16 runs.

Score:—

GLAMORGAN

First Innings			Second Innings		
Bates, b. Slater	..	3	c. Alderman, b. Mitchell	..	29
Howard, b. Mitchell	..	63	c. Elliott, b. Storer	..	37
M. J. Turnbull, c. Worthington, b. Mitchell	..	6	st. Elliott, b. Mitchell	..	6
Bell, l.-b.-w., b. Mitchell	..	9	c. Worthington, b. Mitchell	..	9
Hills, c. Mitchell, b. Storer	..	60	b. Mitchell	..	39
Davies (D.), l.-b.-w., b. Mitchell	..	54	b. Storer	..	5
Mercer, c. Lee, b. Worthington	..	54			
Dyson, run out	..	0	not out	..	13
Davies (E.), l.-b.-w., b. Townsend	..	30	not out	..	10
Every, l.-b.-w., b. Mitchell	..	0			
Ryan, not out	..	0			
Byes, 5; l.-b., 1; w., 1	..	7	Byes, 6; l.-b., 2; n.-b., 1	..	9
Total	..	295	Total (6 wkts.)	..	157

DERBYSHIRE.—First Innings

Storer, b. Davies (D.)	..	7
Lee, c. Dyson, b. Davies (E.)	..	5
Bowden, c. Turnbull, b. Ryan	..	32
C. R. Jackson, st. Every, b. Davies (E.)	..	4
Townsend, c. Every, b. Davies (E.)	..	9
Worthington, l.-b.-w., b. Davies (D.)	..	31
Alderman, b. Davies (E.)	..	20
Hutchinson, c. Every, b. Davies (E.)	..	7
Slater, l.-b.-w., b. Mercer	..	58
Elliott, b. Mercer	..	13
Mitchell, not out	..	0
Byes, 8; l.-b., 4	..	12
Total	..	216

BOWLING ANALYSIS

GLAMORGAN—First Innings

	O.	M.	R.	W.		O.	M.	R.	W.
Slater	22	12	31	1	Townsend	21	6	55	0
Worthington	23	2	63	2	Lee	3	0	18	1
Mitchell	35	7	96	4	Storer	11	2	25	1

DERBYSHIRE—First Innings

	O.	M.	R.	W.		O.	M.	R.	W.
Mercer	34	12	66	2	Ryan	15	3	44	1
Davies (D.)	7	1	17	1	Bates	7	1	29	0
Davies (E.)	23.5	7	45	5					

UMPIRES.—Burrows and Reeves.

SUSSEX AT THE OVAL

A SPLENDID RECOVERY

(FROM OUR SPECIAL CORRESPONDENT)

Sussex showed at the Oval yesterday what a much better team they are on a faster pitch than a slow one. On Wednesday neither their batsmen nor their bowlers had been at home on a pitch which played slow all day, but yesterday, with the wicket playing faster as the day went on, they first took the five remaining Surrey wickets for an addition of only 40 runs, and then scored 333 for the loss of only three wickets. The mere figures, showing the recovery which Sussex made, are sufficient testimony to a great day's cricket.

When play was started yesterday morning Surrey were 64 runs in front with five wickets to fall, but when stumps were drawn Sussex were 229 runs in front with seven wickets in hand.

Langridge, who had made most use of the pitch on Wednesday, started the bowling yesterday with Tate, who, with the ball coming through much faster, was more like his true self. Surrey were then well placed, but with the total at 157 Gregory was caught in the slips. There followed a short partnership between Ducat and Wilson, most of the scoring being done by Ducat, but at 173 Wilson was stumped, and that was the end of Surrey. Ducat, who had played a plucky innings on the previous evening when there were signs of an early collapse, was the next to go, stumped when playing forward; Peach was bowled by Tate by a ball which he tried to hit to leg, and Brooks was out first ball, the last five wickets having fallen in less than an hour.

Sussex went in to bat again at a quarter to one, and the first half-hour's play in their innings provided the best cricket so far seen in the match. The manner in which Bowley at once attacked the bowling suggested that it was Sussex, not Surrey, who had a lead of over 100 on the first innings. There was no digging in or scraping about, but a definite intention to clear off the deficit and start all over again. Parks, for his part, did the right thing in keeping quiet and watching his partner, who scored 38 of the first 50 runs, which were made in half an hour. Bowley played three beautiful strokes for 4 off his body to the on off Peach, and hit just such another a little later off M. J. C. Allom. This meant a 4 all run, and, as usual, it was Gregory who had to chase the ball, and who was immediately put on to bowl. The change was successful, for just before luncheon Bowley hit a ball hard on to his wicket, and Sussex had to reconsider the situation. After luncheon Parks played much more confidently than he had done before, and, with K. S. Duleepsinhji refusing to respond to a brazen invitation to be caught in the slips, another good stand was soon in the making. P. G. H. Fender tried his normal changes of bowling, but the 100 went up after the innings had lasted 80 minutes, and by this time K. S. Duleepsinhji seemed set for a big score. He refused any longer to be worried by the off-side trap, cut one ball late, and made several good strokes on the on-side, but in the end hit his wicket in trying to cut a leg-break from Gregory.

That was two wickets down with a lead of only 41 runs, and Sussex then lost a lot of regained ground when, without another run scored, Parks was "yorked" by Allom. Without ever playing any spectacular strokes Parks had played the good, solid part of a No. 2, and for their subsequent success Sussex owed him a great deal. Langridge during the last two seasons has been an eminently sound left-handed batsman, but has appeared to be a little short of scoring strokes. Yesterday, once he had settled down, he offered all manner of strokes, though he scored most of his runs with firm hits to leg or straight drives. Cook has been known for years, when things go right for him, to be a great fighter in an awkward situation. His style is a model of orthodoxy, and he has an alarmingly strong punch in his forearm. These two had not been together for more than ½-hour before it was obvious that the Surrey bowlers were in for a sorry time. In three-quarters of an hour before the tea interval they took the score from 145 to 203, Langridge then having scored 34 and Cook 21. After tea they both continued to play the ball in the prescribed manner, and as time went on they were given more opportunities of showing their scoring strokes.

SUSSEX

First Innings			Second Innings		
Bowley, c. and b. Gregory	..	35	b. Gregory	..	40
Parks (J.), c. Brooks, b. Allom	..	3	b. Allom	..	58
K. S. Duleepsinhji, c. Shepherd, b. Peach	..	4	hit wkt., b. Gregory	..	40
Cook, l.-b.-w., b. Allom	..	5	not out	..	92
Langridge (James), c. Brooks, b. Fender	..	3	not out	..	87
A. H. H. Gilligan, l.-b.-w., b. Fender	..	5			
Tate, c. Gregory, b. Fender	..	5			
Flight-Lieutenant A. J. Holmes, c. Brooks, b. Gregory	..	2			
Wensley, c. Barling, b. Gregory	..	8			
G. A. K. Collins, run out	..	0			
Cornford, not out	..	0			
Byes	..	0	Byes, 8; l.-b., 7; w., 1; n.-b., 5	..	1
Total	..	72	Total (3 wkts.)		333

SURREY.—First Innings

Hobbs, c. Bowley, b. Langridge	..	43
Sandham, c. Wensley, b. Tate	..	41
Ducat, st. Cornford, b. Langridge	..	38
Shepherd, c. Duleepsinhji, b. Wensley	..	3
Barling, l.-b.-w., b. Langridge	..	5
P. G. H. Fender, b. Wensley	..	12
Gregory, c. Bowley, b. Langridge	..	23
Wilson, st. Cornford, b. Langridge	..	2
Peach, b. Tate	..	3
M. J. C. Allom not out	..	0
Brooks, l.-b.-w., b. Tate	..	0
Byes, 1; l.-b., 5	..	6
Total	..	176

BOWLING ANALYSIS

SUSSEX.—First Innings

	O.	M.	R.	W.		O.	M.	R.	W.
Allom	11	4	13	2	Gregory	9.2	2	15	3
Peach	12	1	30	1	Fender	8	4	12	3

SURREY.—First Innings

	O.	M.	R.	W.		O.	M.	R.	W.
Tate	29.5	15	26	3	Cook	4	0	8	0
Wensley	24	7	44	2	Bowley	3	0	6	0
Langridge	45	8	86	5					

UMPIRES.—Bestwick and Parry

NOTTINGHAMSHIRE'S EASY WIN

Nottinghamshire beat Worcestershire at Worcester yesterday by ten wickets.

The seven outstanding Nottinghamshire wickets fell before luncheon for an addition of 131 runs to the score of 131 for three. A. W. Carr and Payton were not separated until the partnership for the fourth wicket had realized 98 in an hour and 20 minutes. Afterwards only A. W. Carr offered any real resistance to the Worcestershire bowlers, of whom Brooke took six wickets at a cost of 80 runs.

Gibbons, as in the first innings, batted with some resolution, but he got little support until Walters joined him in a stand for the seventh wicket, which produced 58 runs. Quaife stayed with Gibbons to see the innings defeat averted, but with the total 163 Gibbons, having played with the utmost skill for two hours, was bowled by Barratt, and with his dismissal the innings was quickly finished off for a total of 172. A. Staples took the last five wickets at a cost of 14 runs, his full figures for the innings being five for 36. Larwood obtained three for 25.

Needing only 33 to win, Nottinghamshire made light of the task, Gunn and Whysall hitting off the runs without being parted.

WORCESTERSHIRE

First Innings			Second Innings		
Fox (J.), b. Larwood	..	2	b. Barratt	..	13
Wright, c. Staples (S. J.), b. Barratt	..	6	b. Larwood	..	18
Nichol, c. Lilley, b. Larwood	..	0	b. Larwood	..	17
Gibbons, b. Voce	..	43	b. Barratt	..	70
Fox (V.), b. Larwood	..	8	b. Larwood	..	0
C. F. Walters, c. Lilley b. Voce	..	4	c. Carr, b. Staples (A.)	..	19
B. W. Quaife, c. Staples (S. J.), b. Larwood	..	35	l.-b.-w., b. Staples (A.)	..	18
Root, st. Lilley, b. Staples (S. J.)	..	1	c. Barratt, b. Staples (A.)	..	8
Brooke, c. Lilley, b. Barratt	..	0	c. Voce, b. Staples (A.)	..	1
Styler, not out	..	1	b. Staples (A.)	..	0
Jackson, b. Larwood	..	4	not out	..	0
Byes, 10; l.-b., 8	..	18	Byes, 2; l.-b., 3; n.-b., 3	..	8
Total	..	122	Total	..	172

NOTTINGHAMSHIRE.—First Innings

Gunn (G.), c. Gibbons, b. Brooke	..	42
Whysall, b. Jackson	..	28
Walker, l.-b.-w., b. Brooke	..	11
A. W. Carr, not out	..	101
Payton, c. Jackson, b. Brooke	..	40
Staples (A.), l.-b.-w., b. Wright	..	1
Lilley, l.-b.-w., b. Brooke	..	0
Barratt, b. Wright	..	8
Larwood, c. Wright, b. Brooke	..	12
Staples (S. J.), l.-b.-w., b. Jackson	..	0
Voce, st. Styler, b. Brooke	..	0
Byes, 10; l.-b., 9	..	19
Total	..	262

Second Innings.—Gunn (G.), not out, 15; Whysall, not out, 13; byes 4, l.-b. 1—5—total (no wkt.), 33.

WORCESTERSHIRE.—First Innings

	O.	M.	R.	W.		O.	M.	R.	W.
Larwood	19·4	6	46	5	Voce	15	6	21	2
Barratt	18	8	20	2	Staples (A.)	1	0	1	0
Staples (S. J.)	13	5	16	1					

Second Innings

	O.	M.	R.	W.		O.	M.	R.	W.
Larwood	13	6	25	3	Staples (A.)	12·2	1	36	5
Staples (S. J.)	13	3	22	0	Barratt	14	0	47	2
Voce	11	0	33	0					

NOTTINGHAMSHIRE.—First Innings

	O.	M.	R.	W.		O.	M.	R.	W.
Root	20	7	40	0	Wright	21	4	57	2
Jackson	28	2	51	2	Gibbons	2	0	10	0
Brooke	27·2	4	80	6	Nichol	3	1	5	0

Second Innings

	O.	M.	R.	W.		O.	M.	R.	W.
Jackson	5·4	0	29	0	Walters	1	0	1	0
Wright	4	3	7	0					

LANCASHIRE'S ADVANTAGE

TAYLOR AND WATSON SCORE CENTURIES

Lancashire had the better of their match against Oxford University in the Parks yesterday, and at the close of play Oxford needed 138 runs with nine wickets in hand to save the innings defeat. Taylor and Watson made hundreds for Lancashire, and the day was hot and sunny enough for there to be no sweater visible on the field.

When Oxford got down five Lancashire wickets for 118 runs on Wednesday there seemed a reasonable chance that they would not be an impossibly long way behind on the first innings, but, as it happened, Lancashire went on batting until 4 o'clock, when they declared with their total at 403 for seven wickets. The wicket was tame and easy when Watson and Iddon went out to bat, and, although H. M. Garland-Wells, by bowling just short of a length, prevented the batsmen from scoring at any outrageous pace, runs were always coming easily, and Watson, in the unfamiliar position of No. 7, showed by the freedom of his strokes that he appreciated his release from the responsibilities of a No. 1 batsman. At 195 Iddon was caught at the wicket trying to cut a short ball of Garland-Wells's, but Taylor came in to help Watson to bring the total up to 246 by luncheon. It is a great pity that more is not seen of Taylor in first-class cricket. In spite of the fact that one of his first boundaries came from a lovely stroke past extra cover-point off W. Bradshaw, he is not quite so strong on the off-side as on the leg, but he is properly severe on anything in the least over-pitched, and when he sees the outfield empty he is not afraid to lift the ball into it.

Watson, who had slowed down considerably in the forties, reached his 50 with a perfectly timed hook off a short, rising ball of J. H. Nevinson's, and at luncheon he had scored 62 to Taylor's 28. Although both batsmen went on to make their centuries, the Oxford out-cricket never fell below a reasonable standard of efficiency. A. Melville, P. G. T. Kingsley, D. N. Moore, and Garland-Wells all saved runs which the batsmen might justifiably have thought were theirs, and Garland-Wells, who had the chance of bringing off a miraculous caught-and-bowled, and Peebles each took a moral wicket. Taylor for a time after luncheon scored very fast. The first cousin to a shot of his which earns him many runs to mid-wicket is often seen on the village green, but it is none the worse for that, and Taylor's sureness of eye and timing and his discrimination in picking out the right ball make it as safe as it is profitable. He hit two 4's in succession off Peebles, and a little later two further 4's off Garland-Wells, the first the result of a straight drive off a ball he made into a full-pitch and the second by his own individual stroke. At one point it seemed likely that he would reach his hundred before Watson, but Watson suddenly went ahead by hitting a half-volley from Bradshaw firm-footed past mid-off to the boundary and turning the next ball to long-leg for 4. An over-throw gave him his 100, and he proceeded quickly to make another 35 runs, mostly by strokes played with a cross-bat without any movement of the feet. He was leg-before-wicket at 395, and after Taylor, who had dwelt an unconscionable time at 99, had made his 100 P. T. Eckersley declared the innings closed.

The pitch was perfect when Melville and Moore began the Oxford innings 266 runs behind, but a wicket fell at 22 through no fault of the batsman and no contrivance of the bowler. Moore, in turning a ball of Booth's round to leg, hit it down in the middle of the bat and mentally credited himself with five runs, but Duckworth, who had moved across, somehow got it into his hands and brought off a catch no other wicketkeeper in England would have made. Another wicket might have fallen soon afterwards, as the Nawab of Pataudi gave a chance in the slips off Hopwood, but as it happened he and Melville, making runs easily against some indifferent bowling, went on batting until the end and so gave Oxford a chance, since stumps are to be drawn at 4.30, of saving the game to-day. They both batted with the greatest confidence and an extra half-hour last night would have been of great value to Oxford.

Score:—

OXFORD UNIVERSITY.—First Innings

D. N. Moore, c. Parnter, b. Hopwood	..	25
A. Melville, b. Booth	..	22
The Nawab of Pataudi, c. Duckworth, b. Booth	..	4
C. H. Gosling, c. Hallows, b. Sibbles	..	0
N. M. Ford, c. Duckworth, b. Booth	..	7
P. G. T. Kingsley, l.-b.-w., b. Booth	..	14
H. M. Garland-Wells, b. Booth	..	39
W. H. Bradshaw, b. Hopwood	..	2
J. A. R. Peebles, c. Duckworth, b. Booth	..	27
J. N. Mayhew, c. Parnter, b. Hopwood	..	3
J. H. Nevinson, not out	..	2
Byes, 8; l.-b., 1	..	9
Total	..	157

Second Innings.—D. N. Moore, c. Duckworth, b. Booth 7; A. Melville, not out, 66; the Nawab of Pataudi, not out, 46; byes 6, l.-b., 3—9. Total (1 wkt.), 128.

LANCASHIRE.—First Innings

P. T. Eckersley, b. Garland-Wells	..	18
Hallows, c. Bradshaw, b. Peebles	..	19
Tyldesley (E.), l.-b.-w., b. Peebles	..	3
Iddon, c. Mayhew, b. Garland-Wells	..	76
Hopwood, b. Peebles	..	0
Parnter, c. Kingsley, b. Nevinson	..	23
Watson, l.-b.-w., b. Melville	..	135
Taylor, not out	..	107
Sibbles, not out	..	0
Byes, 8; l.-b., 10; n.-b., 2	..	20
Total (7 wkts.)	..	403

* Innings declared closed.

Duckworth and Booth did not go in.

BOWLING ANALYSIS

OXFORD UNIVERSITY.—First Innings

	O.	M.	R.	W.		O.	M.	R.	W.
Sibbles	8	3	15	1	Hopwood	26	9	46	3
Booth	27.2	11	49	6	Watson	6	2	18	0

LANCASHIRE.—First Innings.

	O.	M.	R.	W.		O.	M.	R.	W.
Nevinson	32	7	80	1	Peebles	34	8	92	3
Bradshaw	18	6	37	0	Melville	18	4	50	1
Garland-Wells	33	8	97	2	Moore	5	0	27	0

UMPIRES.—Ayres and Stoner.

SOMERSET LEAD CAMBRIDGE

Although the wicket at Cambridge yesterday appeared to be in perfect condition, most of the earlier University batsmen did not make a very satisfactory response to the Somerset total of 323. It was only when G. C. Grant was joined by F. R. Brown that the position was improved, and in the end they did well to finish within 40 runs of the Somerset total.

The three remaining Somerset wickets were secured in the first half-hour of the day for an addition of 21 runs. C. C. Case, who had been in for three hours and 20 minutes, had only four 4's in his score of 90. If the Somerset batting in the early stages on the previous day was of a somewhat uninteresting character, a similar remark might apply to some of the Cambridge players. T. J. Macdonald was in for an hour and three-quarters for 29, and J. T. Morgan appeared to be settling down when he was caught by Cunningham, the wicketkeeper, who had taken the place of Luckes. Six wickets were down for 126 when Grant was joined by Brown, and for the first time in the innings the bowling could really be said to be in any way mastered, 44 runs being added in as many minutes.

When A. H. Fabian partnered Grant the brightest batting of the day was seen. Runs came so freely that in the next 50 minutes 75 runs were added. Grant was ninth to leave when he required only two runs to complete what would have been his second successive hundred within a week, as he played a three-figure innings against Sussex last Friday. He was cautious during the greater part of his innings, as the situation demanded, but he had a fair share of the scoring when Brown and Fabian were with him, although his figures included only four 4's.

Score:—

SOMERSET—First Innings

E. F. Longrigg, c. Killick, b. Webster	..	67
R. F. Northway, b. Fabian	..	7
Lee (J. W.), l.-b.-w., b. Brown	..	4
R. A. Ingle, b. Brown	..	4
G. O. Boundy, c. Morgan, b. Webster	..	70
C. C. Case, c. Grant, b. Baring	..	0
E. G. Holt, b. Fabian	..	90
Hunt, b. Findlay	..	0
Wellard, c. Brown, b. Findlay	..	2
A. G. G. Cunningham, not out	..	47
Hazell, l.-b.-w., b. Findlay	..	6
Byes, 21; l.-b., 5; w., 1; n.-b., 2	..	29
Total	..	323

CAMBRIDGE UNIVERSITY—First Innings

A. T. Ratcliffe, c. Lee, b. Wellard	..	13
T. J. Macdonald, c. Longrigg, b. Lee	..	29
F. R. Killick, c. Cunningham, b. Lee	..	4
G. C. Grant, c. Ingle, b. Lee	..	98
T. W. T. Baines, b. Lee	..	4
J. T. Morgan, c. Cunningham, b. Hunt	..	23
W. H. Webster, c. Lee, b. Hunt	..	5
F. R. Brown, l.-b.-w., b. Hunt	..	29
A. H. Fabian, c. Wellard, b. Lee	..	31
A. E. G. Baring, st. Cunningham, b. Lee	..	8
W. S. Findlay, not out	..	30
Byes, 7; n.-b., 2	..	9
Total	..	283

BOWLING ANALYSIS

SOMERSET.—First Innings.

	O.	M.	R.	W.		O.	M.	R.	W.
Baring	28	2	66	1	Brown	22	6	48	2
Findlay	29.5	0	53	3	Webster	20	9	42	2
Fabian	21	5	49	2	Macdonald	5	1	16	0

CAMBRIDGE UNIVERSITY.—First Innings.

	O.	M.	R.	W.		O.	M.	R.	W.
Wellard	33	7	86	1	Lee	40.2	12	73	6
Hunt	44	19	75	1	Hazell	14	4	40	0

UMPIRES.—King and Watts.

KENT IN A GOOD POSITION

GOOD BOWLING BY PEACH AND FREEMAN

Kent finished their second day's play against Essex at Tunbridge Wells yesterday in a good position, for, having dismissed their opponents for 113, thereby gaining a first innings lead of 66, they had scored 307 for five before stumps were pulled up. Freeman had the excellent figures of five wickets for 39.

In the morning the pitch had not recovered from rain earlier in the week, and heavy dew also helped to retard its recovery before the game started. Under the influence of brilliant sunshine, however, the turf dried quickly and the Essex batsmen were soon in difficulties. Going in 32 behind with six wicket in hand, Essex were all out in 55 minutes for the addition of 48 runs. Peach and Freeman were almost unplayable, though at least four of the batsmen got themselves out through misjudging the pace of the ball off the pitch. Daer and Smith made the best stand when they came together at the fall of the ninth wicket, but Hardinge soon separated them.

Hardinge and Deed gave Kent a useful start in their second innings by staying together for 50 minutes before luncheon for 32 runs. H. M. Morris used five bowlers in short spells, and each kept a perfect length. Deed played back exceedingly well, but he was beaten by a ball that went straight through. In the afternoon Hardinge and Woolley steadily improved the score in spite of continuous bowling changes and keen fielding. Then O'Connor bowled for nearly an hour, and though he kept the runs down he could not separate the batsmen. The first hundred occupied two hours, Woolley being very quiet. The second wicket added 89 in 75 minutes. When Ames came in the game brightened up, and in 40 minutes the pair put on 57, of which Ames made 29. Eventually Ames was out for 72, but after he left Ashdown and Todd were concerned in another useful stand.

Score:—

KENT

First Innings			Second Innings		
Hardinge, c. O'Connor, b. Smith	..	1	l.-b.-w., b. Daer	..	88
J. A. Deed, b. O'Connor	..	22	b. Smith	..	11
Woolley, b. O'Connor	..	19	c. Smith, b. Daer	..	34
Ames, b. Daer	..	0	c. and b. O'Connor	..	72
Ashdown, b. Nichols	..	13	c. Sheffield, b. Nichols	..	50
Todd, not out	..	55	not out	..	30
G. B. Legge, c. Sheffield, b. Nicholls	..	16	not out	..	15
Hubble, c. Pope, b. O'Connor	..	1			
Wright, c. Russell, b. Smith	..	38			
Freeman, b. Nicholls	..	2			
Peach, b. O'Connor	..	5			
Byes	..	7	Byes, 5; l.-b., 2	..	7
Total	..	179	Total (5 wkts.)		307

ESSEX.—First Innings

T. N. Pearce, b. Peach	..	12
Pope, b. Freeman	..	13
O'Connor, c. Ames, b. Ashdown	..	28
Russell, b. Freeman	..	11
Nichols, c. and b. Peach	..	22
Cutmore, st. Ames, b. Freeman	..	15
Sheffield, c. Deed, b. Freeman	..	11
H. M. Morris, b. Freeman	..	6
Hipkin, c. Ames, b. Peach	..	0
A. G. Daer, c. Woolley, b. Hardinge	..	4
Smith (P.), not out	..	6
Byes, 6; l.-b., 2	..	8
Total	..	113

BOWLING ANALYSIS

KENT.—First Innings

	O.	M.	R.	W.		O.	M.	R.	W.
Nichols	19	4	50	3	O'Connor	24·4	8	57	4
Smith	10	2	22	2	Hipkin	10	2	39	0
Daer	14	7	22	2					

ESSEX.—First Innings

	O.	M.	R.	W.		O.	M.	R.	W.
Wright	4	2	4	0	Freeman	29	5	39	5
Ashdown	14	5	20	1	Hardinge	5·4	4	5	1
Peach	25	11	37	3					

ROBINSON'S ALL-ROUND PLAY

Yorkshire outplayed Hampshire at Bradford yesterday, and at the close of play Hampshire, who had to follow on, required 165 runs to avoid being beaten in an innings.

Declaring their innings closed at the overnight score of 478 for nine wickets, Yorkshire dismissed Hampshire for 169, and secured a lead of 309 run

Sporting News
(Continued from page 7)

LAWN TENNIS

THE DAVIS CUP

DECISIVE MATCH AT EASTBOURNE

Great Britain will meet Australia in the third round of the competition in the European zone for the Davis Cup in a match beginning at Devonshire Park, Eastbourne, to-day, and continuing to-morrow and Monday. The match is important, for the winner should have every chance of winning again in the next round and thus reaching the final round in the zone. Japan is likely to be the other country to get so far, and the match then will decide which is to meet the United States in the inter-zone round for the right to challenge the holders of the cup, France.

Australia did not take part in the competition last year and in 1928 they were knocked out in the first round by Italy. Their record since the War, however, has been of the best. They were the holders of the Cup when the competition was resumed in 1919, and they won again only to lose in the following year to the United States. The year after that they reached the final round; in the three following years they played in the challenge round, and the year after that they were only beaten in the inter-zone round. Those were the days when G. L. Patterson, J. O. Anderson, and P. O'Hara Wood were at their best and second only to the players of the United States. Now their day is past and Australia is now represented by a team of young players who have come to the front in the last few years. Their team now in this country includes J. Willard (captain), J. Crawford, H. O. Hopman, and E. F. Moon.

The British team chosen to oppose them is J. C. Gregory, I. G. Collins, H. G. N. Lee, and G. P. Hughes.

Both Hopman and Crawford came over here with the Australian Davis Cup team in 1928. Neither of them met with much success in Singles then though Hopman won three championships at the Northern meeting at Liverpool, but as a pair they made many excellent performances, carrying such redoubtable pairs as W. T. Tilden and F. T. Hunter, H. Cochet and J. Brugnon to five sets before being beaten. Unfortunately they will be without Moon, who is the reigning Australian Singles champion to-day. He strained himself in Paris during the French championships last week and will not be fit for a few days yet. J. Willard, the captain of the team, also will not take part in this match, and the whole of the Australian attack thus devolves on Crawford and Hopman. Both are young, active, and virile players, and they have had constant practice with one another in Doubles. It had been expected that Willard would play with Hopman in the Doubles, for that pair beat the British pair, J. C. Gregory and I. G. Collins, in the French championships a few day ago. It was a close match which was interrupted in the fifth set with the score 6 all, and when play was resumed the set was started anew and got to 6 all again before ending at 10—8 in the Australians' favour. Collins, who is generally the sounder of the British pair, was then off colour, and only Gregory's brilliance made the match so close.

Gregory and Collins as a pair have never been beaten in a Davis Cup match, and they may well uphold that record when they meet Crawford and Hopman to-morrow afternoon. They are well suited to one another, Collins generally safe, steady, and determined, and Gregory daring, dashing, and resistless at his best. They often let themselves be drawn into difficult places before they reveal what is in them.

In the English team G. P. Hughes is retained as a spare man, as he was last year. Little has been seen of him in England this season, but he did sufficiently well at Paris to justify his place in the team. Gregory will make his first appearance in Davis Cup matches in Singles this afternoon. He will have prestige on his side, for when the British touring team was in Australia 18 months ago he won the Australian Championship against the very men he has now to oppose. He also beat Crawford in three sets at Paris last week, showing greater steadiness than usual. At his best Gregory is the equal of most players, but he is so prone to be erratic that he often fails at critical moments. H. G. N. Lee did not have a very good time in Paris. He fell to Hopman in three sets, but he has come on greatly of late, and at Eastbourne he may show more of that steadiness and certainty which generally mark his play. The match promises to be well fought, and its issue seems wholly uncertain. Too much stress should not be laid on the results at Paris. The conditions and surroundings at Eastbourne will be vastly different. If all the British players are in their best form they should win, but their opponents are by no means to be despised or taken lightly.

The order of play will be:—

TO-DAY

H. G. N. Lee (Great Britain) v. J. B. Crawford.
J. C. Gregory (Great Britain) v. H. O. Hopman.

TO-MORROW

J. C. Gregory and I. G. Collins (Great Britain) v. J. B. Crawford and H. O. Hopman.

MONDAY

Lee v. Hopman; Gregory v. Crawford.
Play will be begun at 2.30 p.m. to-day and on Monday and at 3 p.m. to-morrow.

THE UNIVERSITY MATCH

Oxford will meet Cambridge for the forty-sixth time at Cambridge this afternoon, the first match having been played in 1881. Cambridge have won 22 times, and Oxford 14; one match in 1888 was abandoned after half an hour's play on account of rain, and eight matches have been drawn. Oxford won last year for the first time since 1924, Cambridge having won four years in succession. Of those who played then Oxford have three remaining—E. O. Mather and J. F. G. Lysaght, who were in the Singles, and E. M. Buzzard, who was in the Doubles then, and will play in the Singles as well this year. Cambridge have five of last year's team left—E. R. Avory (the captain), K. C. Gandar-Dower, C. A. Magrane, J. Charanjiva, R. T. Ritchie, of last year's team, and the only new-comer is C. E. Malfroy, a freshman who came up this term from New Zealand and won the Doherty Cup for Singles, beating Gandar-Dower in three sets, in which the loser won 17 games. Oxford have played well this term and won most of their matches, but Cambridge, with only one new player, and he perhaps their best, seem to be favourites. Up till 1905 the match was played at one of the clubs in London, mostly at Queen's, but at times at Wimbledon, Prince's, Hurlingham, and once at Surbiton. It seems a pity that that practice should have ceased, for there are many who would go to see the match if it were played in London.

The teams are:—

OXFORD

SINGLES.—E. O. Mather (Texas and Lincoln) (captain), J. F. G. Lysaght (Eton and Christ Church), E. M. Buzzard (Charterhouse and Magdalen), R. K. Tinkler (Repton and Balliol), P. H. Partridge (Eastbourne and Lincoln), H. C. Dhanda (Punjab and St. Catherine's).

DOUBLES.—Mather and Buzzard, Lysaght and Lord Furneaux (Eton and Christ Church), Tinkler and B. W. Finnigan (Wellington and Magdalen).

CAMBRIDGE

SINGLES.—E. R. Avory (Stowe and Magdalene) (captain), K. C. Gandar-Dower (Harrow and Trinity), C. E. Malfroy (New Zealand and Trinity Hall), C. A. Magrane (Argentine and Jesus), J. Charanjiva (Lahore and Emmanuel), and R. J. Ritchie (Eastbourne and Emmanuel).

DOUBLES.—Avory and Malfroy, Ritchie and Charanjiva, Magrane and Ganda-Dower.

THE NORTH LONDON CHAMPIONSHIPS

America did not quite sweep the board in the North London Women's Singles Championship at the Gipsy Club, Stamford Hill, yesterday. Miss Edith Cross, ranked third to Mrs. Moody and Miss Helen Jacobs in the United States, was beaten by 6—3, 11—9 by Miss E. R. Clarke, the only Englishwoman to reach the semi-final round.

The results were:—

SINGLES.—FOURTH ROUND.—E. Flury beat B. Hillyard (6—2, 11—9); J. H. Shales beat Beaumont (7—5, 6—3); Captain G. O. Jameson beat H. L. Soni (6—3, 6—4); D. H. Williams beat A. R. Dixon (6—0, 6—3).

WOMEN'S SINGLES.—FOURTH ROUND.—Miss Ryan beat Mrs. M. Palfrey (7—5, 6—0); Miss E. R. Clarke beat Miss E. Cross (6—3, 11—9); Miss S. Palfrey beat Miss C. Hardie (7—5, 6—2); Miss M. Greef beat Miss D. Busby (6—1, 6—3).

DOUBLES.—FIRST ROUND.—Captain G. O. Jameson and M. W. Whitmore beat H. B. Johnson and M. Guignard (7—5, 6—4); W. Thrower and W. Tate beat S. Bazin and R. Stone (6—4, 5—7, 6—1); Beaumont and Setonius beat B. Pearce and D. Brasted (4—6, 6—2, 7—5). SECOND ROUND.—J. H. Mote and G. F. Mathieson w.o., Beaumont and Setonius scratched. THIRD ROUND.—D. R. Bhasin and H. L. Soni beat D. H. Hazel and D. Leahong (7—5, 6—3).

WOMEN'S DOUBLES.—SECOND ROUND.—Mrs. W. J. Dyson and Miss B. C. Brown beat Miss H. M. Barr and Miss D. Furnivall (6—4, 6—2); Mrs. H. Edgington and Miss D. Busby beat Miss J. Cunningham and Miss J. Morfey (6—2, 2—6, 6—3); Miss M. Greef and Miss M. Palfrey beat Mrs. H. G. Broadbridge and Miss D. Gordon (7—5, 6—1); Mrs. D. A. Alston and Miss B. Yorke beat Miss P. Lamb and Miss D. Sloane Stanley (6—4, 7—5).

MIXED DOUBLES.—SECOND ROUND.—E. Higgs and Miss Ryan beat G. F. Mathieson and Miss M. Burgess Smith (6—2, 6—1); V. Burr and Mrs. Burr beat E. Flury and Miss A. K. Penrose (6—3, 8—6); E. T. Lamb and Miss D. Sloane Stanley beat Setonius and Miss F. B. Hensman (2—6, 6—4, 7—5); I. H. Wheatcroft and Miss C. Hardie beat M. W. Whitmore and Mrs. W. J. Dyson (6—1, 6—4); W. A. R. Collins and the Hon. Mrs. G. Corbett beat G. R. Lines and Miss J. Morfey (6—1, 6—0); D. H. Williams and Miss D. Busby beat W. B. Henderson and Miss D. Furnivall (6—2, 7—5).

ST. GEORGE'S HILL TOURNAMENT

The St. George's Hill Tournament was continued at Weybridge yesterday, when the results were:—

SINGLES.—FOURTH ROUND.—R. Miki beat Major D. M. Evans (6—3, 6—4); Commander P. F. Glover beat M. J. G. Ritchie (6—0, 6—4); G. R. Sherwell beat C. H. Watson (6—2, 6—1); D. R. Rutnam beat S. F. Hepburn (6—2, 6—4).

WOMEN'S SINGLES.—THIRD ROUND.—Miss J. Sandison beat Miss G. E. Tomblin (6—2, 6—1); Miss E. M. Dearman beat Miss J. E. Stevens (7—5, 6—4); Miss S. K. Johnson beat Mrs. J. E. Hill (8—6, 6—2); Miss V. H. Montgomery beat Miss N. M. Lyle (6—4, 6—3).

WOMEN'S DOUBLES.—THIRD ROUND.—Mrs. L. E. Houlder and Miss G. Maynard beat Mrs. J. E. Hill and Mrs. C. K. Pitt (6—1, 6—2). FOURTH ROUND.—Miss N. M. Lyle and Miss E. M. Dearman beat Mrs. P. Thomas and Miss C. M. Drabble (6—3, 8—6); Miss J. Sandison and Mrs. E. C. Simon beat Mrs. H. S. Uber and Miss K. Lewis (6—1, 6—4).

MIXED DOUBLES.—FOURTH ROUND.—G. R. Sherwell and Miss V. H. Montgomery beat R. Miki and Miss S. K. Johnson (6—1, 6—4).

NORTHERN TOURNAMENT

Miss J. Ingram, by beating Mrs. L. K. H. Gregson by 6—3, 6—4, and Miss D. E. Anderson, by beating Miss MacAlpine by 6—1, 6—1, joined Mrs. F. M. Strawson and Miss F. James in the last four in the Women's Singles at the Northern Tournament at Liverpool yesterday. There was no play in the Singles, which had been advanced to the semi-final stage on Wednesday.

BELGIAN CHAMPIONSHIPS

BRUSSELS, June 5.—Among the results in the Belgian Championships here to-day were:—

SINGLES.—THIRD ROUND.—H. K. Lester beat L. de Borman (6—2, 6—1); J. Lesueur beat E. C. Peters (6—3, 8—6); G. Lyttleton-Rogers beat J. Grandguillot (6—3, 3—6, 7—5); H. Cochet beat A. de Ridder (6—2, 6—1); P. Combemale beat J. Bonte (6—3, 3—6, 6—2); A. La Croix beat J. Malacek (6—3, 6—4).

WOMEN'S SINGLES.—SECOND ROUND.—Mrs. R. E. Haylock beat Mme. Meunier (6—2, 6—2); Mme. Deslogos beat Mlle. Bouman (7—5, 6—1); Mlle. J. Sigart beat Mlle. Barbier (6—1, 6—2).—*Reuter.*

YACHTING

R.M.Y.C. REGATTA

A large fleet of racing yachts took part in the opening regatta of the Royal Motor Yacht Club for the International and Solent Classes off Hythe yesterday.

Bright sunshine favoured the fixture and a moderate south-easterly breeze was blowing. The 8-Metre International Class brought out 10 boats, two of which, built by Mr. C. E. Nicholson, the designer of Shamrock V., Sir Thomas Lipton's challenger for the America's Cup, won the first and second prizes.

The results were:—

8-METRE INTERNATIONAL CLASS.—Starters:—Finola (Mr. H. Johnson), Nona (Lord Forster), June (Sir Howard Frank), Folly (Messrs. C. E. and A. W. Nicholson), Emily II. (Messrs. E. J. and E. R. Roney), Severn (Mr. R. B. Worth), Suzette II. (Colonel E. T. Peel), Cutty (Captain W. H. Dowman), Sasqua (Mr. Oliver May), Unity (Mr. B. W. Preston).

The start was rather crowded, and the wind gave them a beat to the Calshot Float, where Suzette II. was leading. The wind was somewhat fluky. Running back to the line, Cutty ran up from fourth place and made a close finish. The result and finishing times were:—

	H. M. S.		H. M. S.
Suzette II. (winner)	3 25 50	Folly	3 27 57
Cutty (2nd prize)	3 25 54	Unity	3 28 5
June (3rd prize)	3 26 45	Finola	3 28 10
Nona	3 27 15	Severn	3 30 48
Emily II.	3 27 30	Sasqua	3 34 43

6-METRE INTERNATIONAL CLASS.—Starters:—Felma (Mr. F. A. Richards), Zenith (Miss E. L. Lewis), Priscilla (Mr. S. Russell Cooke), Prudence (Mr. K. H. Preston).

The result and finishing times were:—

	H. M. S.		H. M. S.
Prudence (winner)	3 28 33	Zenith	3 31 29
Priscilla (2nd)	3 28 37	Felma	3 32 59

RACE FOR WEST SOLENT RESTRICTED CLASS.

The result was:—Squirrel (Miss Chetwynd), winner; Dinah (Mr. Burge), second; Sapphire (Mr. Cecil Brownlow), third.

HANDICAP CLASS RESULT.—Monsoon (Mr. W. F. Nutt), winner; Mignonette (General A. G. Dallas), second.

Mr. H. G. Reynolds was winner in the "X" Class and in the Annex Mr. Leslie Wilson was the winner.

CROQUET

SURREY CHAMPIONSHIP

The Surrey croquet championship meeting was continued at Surbiton yesterday. The results were:—

LEVEL SINGLES.—CLASS B (Challenge Cup).—SEMI-FINAL ROUND (concluded).—B. Kettle beat Mrs. A. W. Pickard by 6.

HANDICAP DOUBLES.—SECOND ROUND.—A. W. Pickard and Miss Patterson (17½) beat R. Leetham Jones and Mrs. H. L. Beardmore (7) by 9. THIRD ROUND (concluded).—Pickard and Miss Patterson beat A. Rutherford and Miss M. L. Lindam (19) by 18; Commander E. W. Lloyd and Mrs. A. Titley (11) beat Mrs. Wallace Elliot and Mrs. H. T. Farris (11½) by 2; E. E. Caffin and Mrs. W. F. Trevelyan (9½) beat L. F. C. Darby and Mrs. O. Hicks (8) by 4. SEMI-FINAL ROUND.—Caffin and Mrs. Trevelyan beat Lloyd and Mrs. Titley by 3.

CONGESTED • TRAFFIC

CHRYSLER says "Livelier cars the true solution"

To glide at walking pace in top gear where the crowd is thickest. To change—without noise or pause or effort to the wonderful silent accelerating gear of the new Chrysler multi-range gear box—and to flash away like a meteor the moment you see the way clear ahead.

Great six cylinder engines, seven bearing crank-shafts, down-draught carburetters, mechanical fuel feed—silent, eager, unfaltering power.

To check the headlong rush, instantly, inevitably, without skidding or sliding even on wet and slippery surfaces—Chrysler brakes, hydraulic, self-equalising, internal-expanding.

Can you wonder that so many people say: "Even through thick traffic a Chrysler owner travels in comfort and peace of mind—arriving on time at his journey's end."

Chrysler 77 with Chrysler multi-range gears. Five models. Chrysler 70 with Chrysler multi-range gears. Three models. Chrysler 66, three models. SEE THREE TYPES OF CHRYSLERS—77, 70, 66—IN YOUR DEALER'S SHOWROOM NOW!

CHRYSLER

LONDON SHOWROOMS: 213/214 GREAT PORTLAND STREET, W. TELEPHONE: MUSEUM 6036
CHRYSLER MOTORS LTD., MORTLAKE ROAD, KEW GARDENS, SURREY
Suppliers of Chrysler Marine Engines

THE SALE ROOM

ROBIN ADAIR MINIATURES

Miniatures of "Robin" Adair, the hero of the celebrated ballad, and his family, the property of Mrs. Russell Barrington, miniatures of the Earberry family, the property of Mrs. F. Hyde Maberly, and other miniatures and objects of vertu brought £1,309 at Sotheby's yesterday.

A miniature of Robert Adair (afterwards Sir Robert Adair), son of "Robin" Adair, by R. Cosway, in blue coat, buff vest, and white stock, oval, 1¼in., sold for £52; another by the same artist of the same personage, with powdered hair, in blue coat with gilt buttons, and high collar, white vest, and stock, 1792, oval, 2¼in.—£36; another by the same artist of Lady Adair (wife of Sir Robert Adair, daughter of the Marquis d'Hagincourt), with powdered hair, in high-necked white muslin dress, 3in.—£32; Robert ("Robin") Adair, by George Engleheart, in wig, blue velvet coat, and lace cravat, signed with initials, oval, 1¼in., in gold ribbon slide, inscribed on the back "He was a gift By Heaven designed To Bènefit & bless mankind"—£16 (all bought by Hallom); Lady Caroline Adair, by George Engleheart, with dark hair dressed high, in décolleté blue dress, signed with initials, oval, 1¼in.—£31 (W. Barrington); and George Keppel, third Earl of Albemarle, father of Lady Caroline Adair, in scarlet robe, oval, 1½in., signed P.C. 1755—£26 (Admiral Sir Colin Keppel). The other properties included an octagonal silver watch, with gilt dial, engraved in the centre with a river scene and a man fishing, the cover engraved inside with the arms of Henry, Prince of Wales, the back-plate inscribed "David Ramsay Scotus," 1¼in.—£145 (Mallett); a Louis XV. gold snuff box, oval, 3¼in., with translucent orange enamel and finely chased and enamelled borders in coloured golds—£56 (Otway); and an octagonal bronze plaque by Vincenzo Daddi, 9in.—£50 (M. Spero).

MODERN DRAWINGS AND PICTURES

Water-colour drawings, the property of the late Mr. George R. Bland, of Brondesbury Park, of the late Mrs. Henri Riviere, and from other sources brought £3,102 at Christie's yesterday. A drawing by Birket Foster, flower and vegetable market, Toulon, exhibited in 1887, and in Paris, fetched 150 guineas (Mitchell); and one in pastels by L. L'hermitte, "Le Récolte des pommes," 120 guineas (Dawson); and a picture by G. Segantini, "Vacca all' Abeverratojo," 1899, 68 guineas (Bryant).

NELSON RELICS

Some interesting Nelson relics were sold yesterday by Messrs. Glendining, 7, Argyll-street, the property of a collector. Lord Nelson's breast stars of the Order of St. Ferdinand of Sicily and the Turkish Order of the Crescent, which appear in all his portraits after the Battle of the Nile, sold for £40, and Nelson's original sea-going dressing case, a three-tier mahogany box, brass label engraved H (oratio) V (iscount) N (elson) in old stamping—£24 (both bought by a collector). The official mace or baton of the Knight Marshal of the Royal Household of King George IV., heavily mounted in silver-gilt, 1824, one end engraved with the Royal Arms, the other with the arms of the Knight Marshal, Sir Charles Lamb, Bt., fetched £21 (Mackenzie) and a *papier mâché* tea tray, by Clay, painted "Glorious 1st of June," three ships engaged, French and English, 28in. by 23in.—£17 (Gillingham).

FINE OLD SILVER

Sotheby's have arranged for June 26 an exceptionally important sale of old English silver, comprising the properties of Mr. H. Avray Tipping, Mr. A. C. B. Sheridan, of Frampton Court, Dorchester, and others. The chief feature is a remarkable Elizabethan nautilus cup of silver-gilt, with shell bowl, the mounts of the rim finely engraved with English scrolling flowers, the stem formed as a figure of Neptune riding on a dolphin, 10in. high, *circa* 1580. The cup is the property of the Misses Foxcroft, of Hinton Charterhouse, and is believed to have come from one of the Beckford sales at Fonthill Abbey at the beginning of the last century. The Sheridan silver is chiefly noteworthy for a fine Charles II. rose-water ewer, with bucket-shaped bowl engraved with the armorials of Cranwell, 10¾in. high, London, 1664. Other features of the sale include early spoons, London and provincial, three Newcastle tankards by John Langlands, 1769-73; a George I. large tray by B. Pyne, London, 1719, over 73oz. in weight; and various other objects of interest to collectors. An illustrated catalogue has been issued.

PRIOR PARK COLLEGE

CLOSE OF CENTENARY CELEBRATIONS

(FROM OUR CORRESPONDENT)

BATH, JUNE 5

The centenary celebrations at Prior Park College, the Roman Catholic school overlooking Bath from the mansion built by Ralph Allen in 1735, in which it is housed, ended to-day. At the Old Boys' dinner last evening ABBOT A. H. WHITE, LORD ARUNDELL of WARDOUR, the president of the association, CANON CHARD, and the REV. BROTHER J. S. ROCHE, President of the College, gave reminiscences of their early days at the school. Each night the mansion has been illuminated by means of electric flood lamps, and has been visible from the hills for many miles.

The Old Boys' Association held its annual general meeting this morning and re-elected the Bishop of Clifton (Dr. Burton) and Brother Roche, President of the College, as patrons. Lord Arundell of Wardour is again the president, Abbot White the honorary chaplain, and the Rev. H. L. Bilsborrow the secretary and treasurer. There was a cricket match between Old Boys and the School, at which Lord Arundell of Wardour umpired.

NEW ROMAN CATHOLIC CATHEDRAL

SIR EDWIN LUTYENS'S DESIGNS FOR LIVERPOOL

(FROM OUR CORRESPONDENT)

LIVERPOOL, JUNE 5

There is now every prospect that the great Roman Catholic Cathedral for Liverpool will be built on the Brownlow Hill site desired by Archbishop Downey and his co-religionists. They have offered £100,000 for the site and the City Council has decided to sell it, leaving the Ministry of Health to fix the price.

It is claimed that the Cathedral, which will cost about £3,000,000, will be the largest in the world. The Archbishop stated to-day that the preliminary plans of Sir Edwin Lutyens have already been submitted. According to Professor C. H. Reilly, who has seen Sir Edwin Lutyens's sketches, the design is for a massive structure crowned with a dome, under which and from the surrounding arches 10,000 persons can see the high altar, but without the columns and classical dressings of St. Paul's, London, or St. Peter's, Rome. The dome will be welded to the superstructure by eight massive buttress structures. As a foil to it there is a pair of tall bell towers on the end of each of the short transepts.

THE CITY AND THE LEAGUE OF NATIONS

DR. DALTON, M.P., ON GROWTH OF ARMAMENTS

Dr. Hugh Dalton, M.P., Under-Secretary for Foreign Affairs, was the principal guest at luncheon yesterday, in the Crypt of the Guildhall, of the City of London branch of the League of Nations. Mr. Percy Hargreaves, the chairman of Lloyd's, presided.

DR. DALTON said that it was good to find that in the City of London there was so active an interest in the League. In 1883 this country spent £26,000,000 sterling on armaments, and Lord Randolph Churchill resigned from the Chancellorship of the Exchequer rather than support a small increase. In 1893 the figure had risen to £33,000,000, and Mr. Gladstone resigned because he would not stand for an increase. In 1905 we were spending £70,000,000 on armaments, while by 1913-14 the sum had risen to £77,000,000. During the War the expenditure leapt to £14,000,000,000, or double our complete National Debt before the War, which was a legacy from previous wars. We were now spending £110,000,000 a year on armaments, a slight reduction over the expenditure in the preceding years. He hoped that both here and in other countries such inflated figures would be forced down.

It was an error to suppose that the League of Nations cost this country a great deal of money. The total cost was £1,000,000 a year, and the share of this country was £100,000. That worked out at ½d. a head a year. The Government was determined not only to be in but to be of the League. The value of contact between foreign delegates alone was tremendous.

NAVAL, MILITARY, AND AIR FORCE

NEW SLOOPS

It has been arranged to begin the actual construction of H.M.S. BIDEFORD at Devonport Dockyard on Tuesday next, June 10, in the presence of the Mayor and Mayoress of Bideford (Mr. and Mrs. Lee). The formal ceremony of laying the first keelplate will be performed by the Mayoress. The BIDEFORD is one of four sloops in the 1929 programme. Six were authorized, but two of them were cancelled by the present Government last January. Two are being built at Devonport, the FOWEY and BIDEFORD; and two at Chatham, the SHOREHAM and ROCHESTER. They bring up the total of sloops in the post-War replacement programmes to 10, in addition to the HINDUSTAN, which was recently launched for the Royal Indian Marine. No programme for 1930 has yet been announced in this or any other type.

OPERATIONS DIVISION CHANGE

Commander J. W. A. Waller has been selected for duty in the Operations Division of the Naval Staff, in succession to Commander S. F. Gaisford St. Lawrence, who has completed the usual two-year term. Commander Waller entered Osborne as a cadet in September, 1904, and became a lieutenant in February, 1913, with only nine months' seniority as sub-lieutenant, having taken first-class certificates in all subjects in his examinations. He served in the Grand Fleet during the War as a watch-keeper in the battleships KING EDWARD VII. and ROYAL OAK, and, having qualified in the VERNON, as torpedo officer from 1918 of the MARLBOROUGH. In 1924-26 he was Fleet torpedo officer on the Africa Station, and was promoted, after which he served for two years in the Naval Equipment Department, and during 1929 qualified at the Staff College.

NEW ZEALAND CRUISES

The vessels of the New Zealand Division, which have been at their base at Auckland for several weeks, are now beginning their autumn programmes. The cruiser DUNEDIN, flying the broad pennant of Commodore Geoffrey Blake, C.B., D.S.O., is due to leave to-day for the Hauraki Gulf, where she will be for a fortnight. On June 20 she will proceed to Nukualofa, the capital of the Tonga or Friendly Islands. The sloop VERONICA, Commander G. W. T. Robertson, is leaving Auckland for Suva, Fiji, where she will stay until July 5. Her sister ship, the LABURNUM, Commander C. E. Hotham, D.S.C., is to leave Auckland on Monday for the Hauraki Gulf, returning at the end of next week. On June 18 she will leave for Vavau and Pago Pago.

ADMIRALTY CIVIL POSTS

The following civilian appointments have been made in H.M. Naval Establishments:—

Mr. R. J. Browne, deputy expense accounts officer, Portsmouth yard; Mr. H. B. Bray, Mr. S. T. Butteris, and Mr. H. A. W. Eyers, acting assistant accounts officers, Accountant-General's Department, Admiralty; Mr. G. R. Leib, second grade clerk, Naval Store Department, Hong-kong; Mr. G. J. Henderson and Mr. C. Pinnington, assistant technical officers, Admiralty Garage; Mr. G. H. Fruin and Mr. R. L. Waters, assistant electrical engineers, Admiralty and Chatham respectively.

MOVEMENTS OF SHIPS

BEPPU, June 3.—Petersfield arrived.
BIGBURY BAY, June 4.—Concord arrived.
DEVONPORT, June 4.—Glorious arrived.
DOVER, June 3.—Kellett left.
GARELOCH, June 4.—Pandora arrived.
HENJAM, June 3.—Lupin arrived.
INVERGORDON, June 4.—Mist arrived and left for Inverness.
LOBITO, June 2.—Delphinium arrived.
MARSEILLES, June 4.—Bryony arrived.
OSLO, June 3.—First Minesweeping Flotilla (less Selkirk and Dunoon) arrived.
PORT ELIZABETH, June 3.—Carlisle arrived.
PORTLAND, June 4.—Concord left for Torbay.
PORTSMOUTH, June 3.—Glorious left for Devonport.
QUEENSTOWN, June 4.—Scythe left for Berehaven.
RAS-AL-KHAIMAH, June 3.—Lupin left for Henjam.
ST. HELIER, June 3.—Carstairs arrived.
SINGAPORE, June 4.—Castor left for Penang.

NAVAL APPOINTMENTS

The following appointments were made by the Admiralty yesterday:—

COMMR.—P. J. Mack, to President, for duty inside Admiralty with D.O.D. (July 7).

LIEUT.-COMMRS.—D. B. Dowling, to Seamew (June 9); E. J. S. Knocker, F. C. Mott, and D. W. Graham, to Resolution (June 27); W. G. Camidge, to Courageous (June 8); and C. Wauchope, to Britannia, for R.N. College (July 1).

LIEUTS.—D. T. Dowler, to Acheron (July 1); and R. H. Dewhurst, to Salmon (July 8).

SURGN. LIEUT.-COMMRS. (D.).—L. B. Osborne, to Defiance (June 9); and R. J. M. Andrews, to Vivid, for R.N. Barracks, Devonport (June 10).

ROYAL NAVAL RESERVE

SUB-LIEUTS.—A. E. Coles, to Pangbourne (June 14); and W. R. Botheras and G. Gerety, promoted to Lieut. (seniority respectively Oct. 28, 1929, and May 17, 1930).

PAYR. COMMR.—H. V. Such, O.B.E., R.D., to Defiance (June 23).

PAYR. LIEUT.—J. T. Bruton, to Iron Duke (June 21).

PROBY. PAYMR. SUB-LIEUTS.—L. Storey, to Cleopatra (June 14); and R. W. Chamberlen, to Warspite (June 28).

CD. ENGNR.—E. V. Haslam, to Renown (June 21).

ROYAL NAVAL VOLUNTEER RESERVE

SUB-LIEUT.—P. F. Cammiade, to Pangbourne (June 9).

SURGN. LIEUT.-COMMRS.—F. L. Cassidi, to Constance (June 28); and H. O. Martin, to Rodney (July 15).

SURGN. LIEUTS.—R. L. Stubbs, to Victory, for R.N. Hospital, Haslar (June 14); and F. W. Chippindale, to Champion (June 24).

PROBY. SURGN. LIEUT.—W. B. Wilson, to Marlborough (June 17).

SURGN. SUB-LIEUT.—A. F. Davy, to Champion (June 10).

PROBY. SURGN. SUB-LIEUTS.—W. H. C. Watson, to Renown (June 16); J. C. Livingston, to Rodney (June 17); and R. W. Riddle, to Concord, H. A. Lockhart, to Courageous, and J. F. M. Milner, to Warspite (June 21).

PAYMR. LIEUT. (C.).—F. Barritt, to Renown (June 14).

R.A.F. APPOINTMENTS

The following appointments in the Royal Air Force are notified:—

GENERAL DUTIES BRANCH

SQUADRON LEADERS.—J. S. T. Fall, D.S.C., A.F.C., to Half-pay List (June 1); J. J. Williamson, A.F.C., to No. 5 Flying Training School, Sealand (June 2).

FLIGHT LIEUTENANTS.—E. Drudge, M.B.E., to No. 203 Squadron, Iraq (April 19); G. R. Beamish, to Half-pay List (June 1); A. W. Bates, to R.A.F. Depôt, Uxbridge (May 11); J. F. F. Pain, to No. 208 Squadron, India (May 7); B. T. Hood, to Station Headquarters, Worthy Down (May 27).

FLYING OFFICERS.—P. G. J. Atkinson, to R.A.F. Practice Camp, North Coates Fitties (May 29); V. J. Sofiano, to R.A.F. Depôt, Uxbridge, on appointment to a Short Service Commission (Supplementary List) (May 26).

PILOT OFFICER.—H. V. Satterly, to No. 99 Squadron, Upper Heyford, on appointment to a Permanent Commission as Pilot Officer (on probation) (May 19).

MEDICAL BRANCH

FLIGHT LIEUTENANTS.—J. A. Quin, to R.A.F. Depôt, Uxbridge (April 17); W. S. Stalker, to R.A.F. Depôt, Uxbridge (April 25).

ALDERSHOT TATTOO

A KHAKI REHEARSAL

(FROM OUR CORRESPONDENT)

ALDERSHOT, JUNE 5

To-morrow the first complete rehearsal of the Ascot Week Tattoo will be held in the arena at Rushmoor. It will be complete only so far as *personnel* are concerned. Held in daylight, the great light which can be developed collectively by the anti-aircraft lamps will not be needed, and the coloured flood lights and flares which help the illusion at night would be ineffective were they used in daylight. Because the committee will be the only spectators costumes will not be worn, and although the plain khaki uniforms will rob the performance of much of its attractiveness, the rehearsal will still serve the purpose for which it is to be held—for the correction of faults and the testing of times. Like military field operations, the rehearsal will be followed by a conference, which will be attended by all who are in any way responsible for the "tactics" of the exercise.

The rehearsal will be held 12 hours early—that is to say, it will begin at 9.40 a.m. instead of 9.40 p.m. The programme, under the amended times, will run as follows:—

9.40 a.m.—"Retreat" and instrumental concert by massed bugles, fifes and drums, and regimental bands.

10.5 a.m.—Cavalry evolutions by regiments of the 1st Cavalry Brigade in Light Dragoon uniforms of 1790-1800.

10.20 a.m.—Physical training display by a squad of 200 young soldiers.

10.28 a.m.—The transformation in 1661 of General Monck's Regiment from a unit of the Commonwealth Army into the Royal Regiment, which subsequently became the Coldstream Guards.

10.42 a.m.—The Battle of Dettingen, which will begin with "Honouring the Colours." The battle will be staged in rather unusual fashion. Previously Tattoo "battles" have been fought east and west and the full length of the oval arena utilized. "Dettingen" will be fought from south to north, with the British troops advancing upon an enemy which has its back to the grand stand.

11.2 a.m.—Display and music by massed pipers, in which will be included the pipes and drums of The Royal Scots, Black Watch, Cameronians, Cameron Highlanders, Royal Scots Fusiliers, King's Own Scottish Borderers, Seaforth Highlanders, and Argyll and Sutherland Highlanders.

11.12 a.m.—Queen Elizabeth's Review at Tilbury Fort. The fort erected for this item is by far the largest structure that has been built within the Tattoo arena. Its walls, however, are low enough to show the masts and sails of ships, which suggest the vessels from the Thames that swelled Effingham's fleet. At night the fort will not be immediately visible, but a spot-light will disclose Drake and other naval officers playing bowls while beacons, lighting up in the distance, notify the approach of the Armada.

11.32.—"For Valour," an impressionist sketch suggesting the "atmosphere" of the Victoria Cross, and the words used by the Prince of Wales at the V.C. dinner: "That most enviable order of chivalry."

11.42 a.m.—The finale, which develops from the V.C. spectacle, does not differ a great deal from previous Tattoo endings, except that it will present a new central figure. It will include the hymns and music which have become inseparably connected with the last phase, and is timed to conclude two minutes before midnight.

Whitsun Holidays in BRITAIN

BRIGHTON
HOTEL METROPOLE
Situated immediately on the Front facing the West Pier. An ideal centre for sport.
TENNIS, DANCING, MOTORING, GOLF, ANGLING, SEA BATHING. ALSO TURKISH AND RUSSIAN BATHS.

FOLKESTONE
HOTEL METROPOLE
Standing on the Leas, an ideal motoring centre, has many fine Golf Courses, and a Racecourse. Excellent bathing, tennis, (hard courts) angling and dancing.

MARGATE
CLIFTONVILLE HOTEL
Another famous motoring centre, with splendid Golf Links and hard tennis courts. Owing to the immense stretch of sand the bathing is unique. Unrivalled sea angling.

BROADSTAIRS
GRAND HOTEL
Overlooking the North Sea and standing on the edge of the cliffs, this Hotel possesses its own grounds. Facilities for every sport.

DIEPPE
HOTEL ROYAL
The finest Hotel in Dieppe, facing the sea and Dieppe Casino. Every modern convenience, dancing and entertainment.

Managing Director Francis Towle

A different Holiday

Something new. Something entirely delightful. A holiday in Ireland. Ireland has splendid seaside and inland resorts. All the usual attractions are there in a new setting amongst a delightful people. Ireland provides a CHEAPER HOLIDAY.

Comfortable, fast and convenient travel.

PRINCIPAL RESORTS

ACHILL,	GLENGARIFF,	MALLARANNY,
AVOCA,	KENMARE,	PARKNASILLA,
BALLYBUNION,	KILKEE,	ROSSLARE,
BRAY,	KILLARNEY,	SLIGO,
CARAGH LAKE,	KINGSTOWN,	TRAMORE,
DUNGARVON,	LAHINCH,	WICKLOW,
GALWAY,	LISDOONVARNA,	YOUGHAL.
GLENDALOUGH,		

Guides and particulars of tourist excursions and week-end tickets from Euston or Paddington Stations, or any LMS or G.W. Station or Office.

DUBLIN—The SHELBOURNE HOTEL
The Premier Hotel Facing the Beautiful Stephens Green Park
45 Bath Rooms including Private Suites with Toilets. Over 100 rooms with H. & C. running water. *Officially appointed R.I.A.C. and A.A.*

TOUR BRITAIN
This Year

Take a LMS Circular Tour Ticket and Tour Britain in the cheap, quiet, and restful way the LMS provides.
Mingle your sightseeing and photographing with golden days of leisure. Travel luxuriously over Britain and visit the shrines of history and romance—break your journey anywhere.
Your camera will be stored with slides of beauty—incomparable glimpses of this most picturesque land.

Write now to PUBLICITY DEPARTMENT 55, LMS RAILWAY, 2, EUSTON SQ., LONDON, N.W.1, for a circular tour book giving full particulars.

TRAVEL & TARRY AT WILL

LEAMINGTON THE GARDEN SPA

The Ideal holiday centre midst beautiful and romantic scenery. The Spa waters and treatments enjoy a world-wide reputation. Enjoy Leamington's pleasures and beauty this year.

1½ hour's rail of London (Paddington)

TRAVEL GWR

Illustrated Brochure (gratis) from W. J. Leist, Spa Manager, Dept. A.3, Pump Room, Leamington Spa.

LEAMINGTON SPA REGENT HOTEL
Best for Shakespeare's Country.
Ideal for Whitsun.
Telephone 741.
Garage. A.A., R.A.C.

HOLIDAYS of QUALITY ARE ASSURED AT MALVERN

"Quite the nicest bit of England."
—Bernard Shaw

A place of restful ease and quiet enjoyment. "Far from the madding crowd." Every diversion and pastime. Obtain tasteful booklet from Spa Director T. Enquire at any G.W.R. Station or office for train services and travel facilities to Malvern.

SHAW DRAMATIC FESTIVAL
Malvern Theatre, August 18 to 30.

HOLIDAY IN THE MATLOCKS

HILLS & DALES, CAVERNS & GROTTOS, VALE OF DERWENT, HEIGHTS OF ABRAHAM, HIGH TOR, &c.

Centre for the famous beauty spots of Delightful Derbyshire
including
HADDON HALL, CHATSWORTH
&c.

EXPRESS TRAINS
&
CHEAP TICKETS by LMS
FROM ALL PARTS
Illustrated Guide free from
Dept. 7, Town Hall, Matlock.

WOODHALL SPA
LINCOLNSHIRE
The only Bromo Iodine "Cure" Resort in Great Britain. Exceptional Sunshine Record. Low Rainfall. 18-HOLE SANDY GOLF COURSE.
Booklet free from Information Bureau, Room 15, Woodhall Spa, or any L.N.E.R. Inquiry Office or Agency.

Sheringham
MAGNIFICENT SANDS
HEATHER-CLAD HILLS
GOLF COURSE ON CLIFFS
TENNIS CRICKET FISHING
Illustrated booklet from Dept T, Council Offices, Sheringham, or any LMS or L.N.E. Railway Enquiry Office.

THE SHERINGHAM HOTEL
Facing golf links and sea. Lifts, electric light, modern bedding, running water in many bed rooms, private bath rooms. Dining Room seats 200 guests. Ball Room (100 couples). Dancing nightly. Indoor games. Large shady gardens. Grass and Hard Tennis. Croquet. Putting. Golf; first tee three minutes' walk.
S. GRAY, Manager. 'Phone 3.

TORQUAY
THE NEW SAVOY HOTEL
(ON THE SEA FRONT)
occupying the best position and commanding the finest views in Torquay. Five minutes from Station. GARAGE. Under expert management and with unequalled cuisine. Same Proprietors as the Royal Exeter Hotel, Bournemouth. Write for Tariff.
Telegrams: Perfection, Torquay. Tele. No. 2161.

Parliament

CHANNEL TUNNEL

THE GOVERNMENT'S DECISION

INSURANCE AND INCOME-TAX

MR. SNOWDEN'S CONCESSION

HOUSE OF COMMONS

THURSDAY, JUNE 5

The SPEAKER took the Chair at a quarter to 3 o'clock.

The Lancaster Corporation Bill was read the third time.

COTTON TRADE INQUIRY

REPORT COMPLETED

Asked by Mr. TOUT (Sowerby, Lab.) when the report of the Committee of Inquiry into the cotton trade would be completed, Mr. MACDONALD, Prime Minister (Seaham), said:—The Committee completed their report yesterday. The question of publishing the report cannot be decided until his Majesty's Government have had an opportunity of considering the Committee's recommendations.

UNEMPLOYMENT

THE RESPONSIBLE MINISTER

In reply to VISCOUNT WOLMER (Aldershot, U.), who asked which Minister would in future answer for the Government in respect of unemployment policy, Mr. MACDONALD said:—After Whitsuntide we shall revert to the old practice of putting questions on unemployment to the Departments concerned; when Government policy is involved the questions should be addressed to me. (Hear, hear.)

The MARQUESS of TITCHFIELD (Newark, U.).—Is this another proof of the utter failure of the Government in regard to unemployment? (Laughter.)

SIR A. CHAMBERLAIN (Birmingham, W., U.) asked whether, if at any time the Opposition wanted a general discussion on unemployment, the Vote they would have to ask for would be the salary of the First Lord of the Treasury.

Mr. MAC DONALD.—It all depends on whether the general discussion is going to be mainly departmental. We shall always accommodate the Opposition, and if they will tell us what they want at the time they want it, we will always put down the appropriate Vote. (Laughter.)

LONDON GARBAGE PROBLEM

Mr. GREENWOOD, Minister of Health (Nelson and Colne), replying to LIEUTENANT-COMMANDER KENWORTHY (Hull, Central, Lab.), who asked whether any steps were being taken to deal with the nuisance caused by the dumping of rubbish and garbage by certain local authorities or their contractors in the open country, especially in the rural districts around London, said that the report of the Departmental Committee on London Cleansing which had been considering this question had now been submitted and would be published as soon as possible.

RATES ON PLAYING FIELDS

SIR K. WOOD (Woolwich, W., U.) asked whether the Minister of Health proposed at an early date to introduce legislation to relieve playing fields from rate burdens.

Mr. D. SOMERVILLE (Willesden, E., U.) also asked whether the Minister's attention had been called to the fact that unless some attempt was made to reduce the heavy taxation now imposed upon the amateur sports grounds of the country at least 30 to 35 per cent. would be abandoned during the next 12 months, and whether he would reconsider the Government opposition to relieving such playing fields of rates.

Mr. GREENWOOD.—I have seen statements as to increases in the assessments of playing fields and I am asking the Central Valuation Committee to make some inquiries on the subject. I have the greatest sympathy with any movement which aims at the provision of playing fields for children and young persons, especially of the working classes, and it is the policy of the Ministry of Health to encourage such provision. There may be a case in some instances for some revision of recent assessments, and this is a matter on which the Central Valuation Committee, who are concerned to promote uniformity of assessment, may be able to make recommendations. But I do not think that complete exemption, which is also claimed for a number of other worthy objects, could be justified, or is the right way of dealing with any anomalies which may be shown to exist.

YORKSHIRE WOOLLEN INDUSTRY

MR. SNOWDEN AND PROFITS

Mr. BRACKEN (Paddington, N., U.) asked the Chancellor of the Exchequer whether the Board of Inland Revenue had received any information modifying the conclusions of the Hitchcock Committee with regard to the profits made by the Yorkshire woollen industry.

Mr. SNOWDEN, Chancellor of the Exchequer (Colne Valley).—I must refer the hon. member to my replies to previous questions by him on this subject when I informed him that the statistics collected by the Inland Revenue Department do not distinguish the profits to which he refers.

Mr. BRACKEN.—How does the right hon. gentleman calculate the basis of his statement that some industries in Yorkshire made a thousand per cent. on their turnover; had he any statistics?

Mr. SNOWDEN.—That is precisely the question that the hon. member put on a former occasion. He seems to be quite unable to frame a question which will elucidate that information. When he can, I will give the information.

Mr. BRACKEN.—Is not the Chancellor quite incapable of providing statistics to prove his statement? (Opposition cheers.)

SIR L. WORTHINGTON-EVANS (Westminster, St. George's, U.).—Does not the right hon. gentleman welcome the opportunity of correcting the wholly incorrect and untrue statement that he made with regard to the Yorkshire woollen industry profits? Can he give any single instance of a thousand per cent. profit on the turnover? Is not that a mathematical impossibility?

Mr. SNOWDEN.—That information is not asked for in the question. The statement which the right. hon. gentleman has made, to use his own phrase, is utterly incorrect and untrue. I told the hon. member last week that if he would put down a question asking for information in support of the statement which I made I would supply it, and I am prepared to supply it now.

SIR L. WORTHINGTON-EVANS.—Do I understand that the right hon. gentleman is admitting that his statement is inaccurate? If not, will he give an instance of 1,000 per cent. profit on the turnover?

Mr. SNOWDEN.—I made no such admission. I said that the description of my statement as being wholly inaccurate and untrue applied to the remarks which he has just made. My authority is this, if I may be permitted to give it. A Sub-committee on the investigation of prices appointed under the Profiteering Acts reported in 1921 that in the case of five firms of woolcombers whose accounts had been investigated the average profit in pence per pound was multiplied between 1912 and 1919 about 15 times after deduction of excess profits duty. The Committee reported that:—

Their figures represented an increase in the average profit per pound for the five firms of approximately 22 times before deduction of excess profits duty and 15 times after deduction of excess profits duty, the highest increase being 55 times the pre-War profit before deduction of excess profits duty and 37 times after the deduction of excess profits duty, while the lowest increases were eight times before deduction and five times after deduction.

SIR L. WORTHINGTON-EVANS.—How does the right hon. gentleman attempt to justify his statement that it was 1,000 per cent. on the turnover? Mr. SNOWDEN.—If the right hon. gentleman will make a calculation, he will see that an increase of 22 times, an increase on their turnover—— SIR L. WORTHINGTON-EVANS.—It does not say so. Mr. SNOWDEN.—The right hon. gentleman seems to be assuming that I said upon the turnover of their capital. SIR L. WORTHINGTON-EVANS.—On their turnover. Mr. SNOWDEN.—Yes, turnover of their production, and that is the very basis of this statement. It represented an increase, they say, in average profit per pound—that is, per pound turnover—(hon. members.—"No")—but I am certainly not going to quibble with hon. members opposite.

Mr. CHURCHILL (Epping, U.) rose, but the SPEAKER called Mr. BROCKWAY (Leyton, E., Lab.), who asked whether, in view of the profits which had been made in the woollen industry, the Government could not do something to prevent wages being driven down to starvation level.

The SPEAKER.—That has nothing to do with this question.

Mr. CHURCHILL.—Would it not simplify matters very much if the Chancellor of the Exchequer had said quite frankly that he used the word "turnover" when he meant the word "profits"?

Mr. SNOWDEN.—What I said was perfectly true. As a matter of fact, I was using the identical words of this report, that it represented an increase in the average profits per pound.

COMMUNISTS AND SOLDIERS

SIR G. PENNY (Kingston-upon-Thames, U.) asked the Attorney-General whether his attention had been drawn to the leaflets issued by the Communist group of British soldiers enclosed in envelopes, entitled Lee's Tip for the Derby, which were recently distributed to soldiers at Aldershot inciting them to mutiny and rebellion; and whether it was his intention to take steps against the printers, publishers, and distributors to stop these incitements to mutiny.

SIR J. MELVILLE, Solicitor-General (Gateshead), said it would be unwise in the public interest to give any answer.

SIR G. PENNY.—I rather understood that an answer was to be given that the case was being dealt with, but that as it was *sub judice* I was not to press any further question. What I wished to ask was that the Government would bring this to the special notice of the Secretary for India, to prevent such propaganda as this reaching India in the present inflamed state of India.

SIR J. MELVILLE.—I am very sorry if there has been any misapprehension. I am sure there has been, and I hope the hon. member will not press me further.

CHANNEL TUNNEL

GOVERNMENT'S DECISION

Mr. MAC DONALD, Prime Minister (Seaham), replying to SIR A. CHAMBERLAIN (Birmingham, W., U.), who asked whether he had any statement to make with regard to the Channel Tunnel, said:—I intended to make a statement to-day, and it has been prepared. On reading it over, however, I found that it was so long that it could not very appropriately be given, in reply to a question; and it occurred to me that it would suit the convenience of the House much better if I circulated it as a White Paper. It is now in the printer's hands, and I hope it will be circulated to-morrow. I may say that the decision of the Government will be found to be against the Tunnel. (Cheers.)

LIEUT.-COL. ASHLEY (New Forest and Christchurch, U.) asked whether the House would be given an opportunity to discuss the question. Mr. MACDONALD.—As I said yesterday, communications will be made on that subject through the usual channels.

Mr. CHURCHILL (Epping, U.).—I suppose the House may take it that this announcement by the right hon. gentleman of the views which the Government have come to about the Channel Tunnel in no way abrogates the undertaking which the Prime Minister has given to the House that the whole matter shall be referred to debate and the free vote of the House?

Mr. MAC DONALD.—I gave no such undertaking. What I said yesterday is what I have just said, that, when communications are opened up on the subject through the usual channels and in the ordinary official way, the Government will be willing to give whatever facilities the House want for discussion. Mr. CHURCHILL.—I think if the right hon. gentleman would reflect, he would find that he said definitely that it was the intention of the Government, or that the Government were perfectly willing as an ultimate solution, to allow the House of Commons to have a free vote. Mr. MACDONALD.—Quite the contrary. I gave my answer fully aware of the meaning I gave to the words, and in order to avoid saying what the right hon. gentleman says I said. (Laughter.)

Mr. CHURCHILL.—Are there to be absolutely no means by which the great volume of opinion which has gathered on either side of this question in the country over so many years is to obtain decisive expression one way or the other in Parliament?

Mr. MAC DONALD.—The right hon. gentleman has got no business to put that meaning into the words I used. I stated quite specifically, and I repeat it to-day, that if a debate is desired or asked for in the ordinary way the Government is willing to make arrangements for the debate.

SIR A. CHAMBERLAIN.—The Prime Minister, as I understand, offers to find time for discussion if that is the desire, without insisting that the discussion shall take the form of a vote of censure, because some of us are in agreement with the decision they have come to? (Laughter.)

Mr. MAC DONALD.—I am perfectly well aware of the fact that division on this subject runs through, at any rate, two parties, and I am not sure (indicating the Liberal Party) about the third. I know that the Conservative Party is divided on the subject, and it would be an abuse if I insisted or arranged that if the question is to be put to the House it should be in the nature of a vote of censure on the Government. That certainly will not be done.

AGRICULTURE

SUGGESTED INTER-PARTY CONFERENCE

Mr. LLOYD GEORGE (Carnarvon, L.) asked the Prime Minister what steps he had taken to implement the promise he gave that he would invite the two Opposition parties to enter into a conference with the Government on the question of agriculture.

Mr. MAC DONALD.—I have communicated with the leaders of the two Opposition parties. The Leader of the Conservative Opposition replied yesterday asking for some further information on certain points. This information I will send to him as soon as possible. I have received a reply from Mr. Lloyd George, and this is favourable.

THE FINANCE BILL

DEDUCTIONS FOR LIFE INSURANCE

The House again went into Committee on the Finance Bill, Mr. DUNNICO, Deputy Chairman of Committees (Consett), in the Chair.

On Clause 10 (Amendment as to relief in respect of life insurance premiums),

SIR L. WORTHINGTON-EVANS moved a formal amendment in order to initiate a general discussion on the clause. He said that in the debate on the financial resolution three Ministers sought to explain the purpose and scope of this clause, and it was only after the explanation of the President of the Board of Trade that their suspicions were confirmed that the clause, which had been represented by the Financial Secretary and the Chancellor of the Exchequer as harmless and necessary only to prevent double benefits, did, in fact, disturb the whole basis on which the great thrift movement expressed in insurance had been founded. Mr. Gladstone justified the principle of rebate on insurance premiums as an encouragement to thrift, and the selection of this particular form of thrift because it was helpful to those who had earned incomes. During the War it became necessary to review the position and changes were made in the Finance Act of 1920. As regarded pre-1916 policies no alteration was made. Taxpayers were allowed to deduct the standard rate of income-tax or proportions of the standard rate according to the amount of the income. Policies later than 1916 received an allowance of only half the standard rate. But in every case the allowance was based on the standard rate. For 140 years the standard rate of income-tax had been taken as a basis upon which deductions were to be calculated. It had been reserved for the present Chancellor of the Exchequer to break the bargain that had been kept during that period. If the abatement was an encouragement to thrift, did the Chancellor of the Exchequer say that thrift ought to be encouraged or that it ought not to be encouraged? The practical results from the State point of view were of extreme importance. They had been told that £18,000,000 on the average was added to the values of estates in respect of the policies included in the estates of persons dying in any year. The Chancellor of the Exchequer had said that he did not see how thrift could be discouraged, because as regarded the pre-1916 policies, they were already taken up. But the future had also to be taken into account. What about those who were contemplating insurance? This year instead of half the standard rate, half the assumed standard rate of 4s. was to be taken. Some people were to be cheated in future of 3d., and in order to gain that relatively small sum the Chancellor of the Exchequer was going to reverse the process of 140 years.

Once this change was started, where would the Chancellor of the Exchequer stop? The change would come as a great shock to thrift. The great proportion of the insured people were of relatively small means and liable to pay income-tax at reduced rates. The Chancellor of the Exchequer was not merely casting adrift the anchorage of the insured person to the standard rate of income-tax, but was increasing the total taxation of those who were relatively poor people. This was being done to gain for the Treasury some £500,000, of which between one-fourth and one-third was to be exacted from those who had their policies before 1916. This money was not coming from the luxury spenders or the "idle rich," but from the saving poor, whose earned incomes were to have a larger tax owing to the reduction in the abatements hitherto made to them. While the country was raising very large sums of money each year to give pensions to widows, the Chancellor of the Exchequer was taxing the very people who were trying to help themselves. (Opposition cheers.) This was not a rich man's complaint. He had had communications from the associations of industrial insurance companies and collecting friendly societies, who were very much alarmed. The right hon. gentleman ought to drop this clause. If he got money out of it, it would be dirty money obtained by a breach of legislative practice of 140 years' standing.

MR. SNOWDEN'S REPLY

Mr. SNOWDEN, who was heard with great difficulty in the Reporters' Gallery, said that members of the Committee ignorant of what was in the clause who had listened to the right hon. gentleman would have come to the conclusion that he (Mr. Snowden) had committed a crime unparalleled in the criminal annals of this country. The right hon. gentleman indulged in a great many general and rhetorical statements, but he had refrained from giving one figure or one case in support of his accusations. He had said that this clause would inflict a grievous burden on people of small means, and that it was in the interests of those people that he was making his vigorous appeal. The right hon. gentleman knew quite well that there was not an atom of foundation for that statement. He knew that people of small means, and with an income—providing they had certain life insurances—of below £2,000 or £3,000 were not affected at all by the proposals in this clause. The right hon. gentleman had said that it had taken three Ministers, in discussing this matter on the Report stage, to explain what was meant by the proposal. He (Mr. Snowden) would put it in another way, and say that it took three Ministers to make the Conservative Party understand what was embodied in the provisions of the Bill. (Laughter.) The Bill provided rates of relief. Last year those rates were half the income-tax rates, so that, with income-tax at 4s. in the £, the general rate of allowance for life insurance premiums was 2s. The pre-1916 policies had a different rate, which varied, according to the amount of the income, between 2s., 3s., and 4s. The Royal Commission on Income Tax had pointed out that if some new graduation of the income-tax should be carried in the future it would be necessary to review those abatements for income-tax and harmonize them with the new system of graduation. The new graduation enacted in Clause 9 upset those reliefs, and therefore some adjustment had been made necessary. The relief for life insurance was made on taxable income, which was very different from the gross income. Last year the first £225 of taxable income paid 2s. in the £. The Government had altered that, and had raised it to £250. If he had followed the ordinary course, the one-half would now be 2s. 3d. in the £ instead of 2s., but now only 2s. in the £ would be paid on the first £250.

In regard to life insurance allowances, there was a limit which could not exceed one-sixth of a person's income and seven per cent. of the capital value of the sum insured. The right hon. gentleman had opposed the Government proposal because it would inflict hardship on poor people. The fact was that any ground of complaint could only apply to something like one per cent. of the people who were affected by life insurance abatements; it was only where premiums exceeded £475 a year, and everybody would agree that such a sum was a very exceptional premium to pay. Poor people certainly did not pay premiums of that amount. (Hear, hear.) The figure of £475 represented one-sixth of an income of £2,800. The right hon. gentleman had repeated several times the charge that the Government were breaking a bargain. There could be no such thing as a bargain, or even a moral obligation, to maintain a rate of income-tax, a rate of any form of taxation, or to maintain any allowance which might be in existence. It would appear as if the right hon. gentleman thought that no changes in regard to life insurance inimical to the taxpayer had ever been made, but Mr. McKenna made certain changes in 1916.

SIR L. WORTHINGTON-EVANS.—That was during the War.

Mr. SNOWDEN.—Then the right hon. gentleman is not aware that the War is not yet over financially. (Hear, hear.) Continuing, Mr. Snowden said that 99 per cent. of the people would not be affected injuriously by this proposal. There was a small minority, he admitted, who would be injuriously affected, but it would be quite impossible to make a necessary change without doing perhaps some slight injury to one person here and there. They had dealt with this matter in a way which would inflict the smallest possible amount of hardship on the individual. There was no intention at all of interfering with the general question of life insurance abatements. He was not making an attack on them. If he thought that his proposal would strike a blow at thrift or involve any real hardship he would willingly sacrifice the small revenue.

Mr. E. BROWN (Leith, L.) regretted that the Chancellor had not seen fit to meet the Opposition on this point. The relation between the rate of allowance and the standard rate of income-tax should be safeguarded.

Mr. SNOWDEN said that he had been asked to consider this matter again before Report stage. Was the hon. member suggesting that the post-1916 policy, which, under the new graduation scheme, could only pay 2s. in the pound, should get the half-rate returned—that was 2s. 3d. returned?

Mr. E. BROWN said his suggestion was that 2s. should be returned when the policy was liable to 2s. and 2s. 3d. when it was liable to 2s. 3d. If the relation between the rate of allowance and the standard rate of income-tax was disturbed there might in the future be far greater distortion. The matter was causing great uneasiness.

MAJOR HILLS (Ripon, U.) said that apparently no one would be affected unless they paid £475 a year in premiums.

Mr. SNOWDEN.—That is, after 1916.

MAJOR HILLS.—That means until a man's income is very nearly £3,000 a year. It is a point of very great importance and must affect the way in which one approaches this clause.

Mr. CHURCHILL.—Then it does not matter how unjust it is?

MAJOR HILLS.—I do not say that; but it is not a matter for the small income.

SIR L. WORTHINGTON-EVANS, intervening, said that Mr. Snowden's statement was only true if they took into account what these people got by the £225 being raised to £250. That was given to every one, whether he was insured or not.

MAJOR HILLS, proceeding, said that he thought there was probably some catch in it. What they were asking in this amendment was that the relief should not be divorced from the standard rate of income-tax. If people thought that there was less advantage in taking out a life policy than there was before, was it not highly probable that in the end the revenue would suffer? Already an excessive burden was laid upon insured persons, and especially persons insured in mutual societies. The very small return which the Chancellor of the Exchequer would get would not make it worth upsetting an arrangement which had obtained for 10 years and had been considered to be permanent.

Mr. RUNCIMAN (St. Ives, L.) asked Mr. Snowden if he would not reconsider this matter before the Report stage, because it affected the whole relation of the Exchequer and the State to the insurance societies. Many of the proprietary companies dealt with a great deal of their profits by way of bonus, and thus had a mutual element. Others were mutual societies and did not divide any profits among shareholders. Such societies were in the nature of cooperative societies, and they ought to be especially in the mind of the Chancellor of the Exchequer. Insurance policies were long-term contracts, made in the belief that the Chancellor of the Exchequer would apply the same principles of continuity to these long-term contracts as he did to his own financial obligations. If the right hon. gentleman departed from what had been something in the nature of an understanding, it would disturb the whole atmosphere in which life insurance was conducted.

MR. SNOWDEN'S CONCESSION

After further discussion,

Mr. SNOWDEN said he could not resist the appeals which had been made to him from both the parties opposite on this question. There was not a great deal of money involved in this proposal, and it was not made for the sake of the paltry £150,000 involved, but because it was thought to be a necessary corollary to the changes that had been effected in the graduations of income-tax. If the Committee would agree to give a formal and non-committal passage to the clause, he was quite willing to take the matter into full consideration before the Report stage, and he hoped that, with the ingenuity of the able officials of the Revenue Department, it might be possible to devise some amendment to meet the criticisms and suggestions which had been made. He added that, while he could not be committed to detail, he would make every effort to meet what was intended in the amendment which appeared on the Order Paper in the name of Mr. A. M. Samuel providing that "relief shall not be granted at a greater rate than the maximum rate of income-tax payable by the taxpayer."

The amendment was by leave withdrawn, and the question that Clause 10 stand part of the Bill was agreed to.

TAX DEDUCTIONS FROM DIVIDENDS

On Clause 11 (Deduction of tax).

SIR D. HERBERT moved the omission of subsection (1), which provided that if an over-deduction of income-tax on dividends paid to a shareholder was made by a company it was to be readjusted by a reduction of the amount of tax deducted from the next payment of dividend on the security or share in question. He urged that the proper course was for the company at once to make good the over-deduction to the shareholder concerned. If the subsection were allowed to stand the reduction of the amount of the tax on the subsequent payment of dividend might fall to a different person by whom the shares were purchased in the meantime.

Mr. OLIVER STANLEY (Westmorland, U.) complained that the repayment of the over-deduction of tax was made without any reference to the equity of the case. The benefit of the clause was to inure, not to the person who was put under the hardship of over-deduction, but to the person who happened to be possessed of the shares in respect of which the over-deduction was made at the time of the repayment of the over-deduction. The only possible reason that could be given for adopting that course was that it was easier from the point of view of the Exchequer and of the company, as agent for the Exchequer, but they ought not to allow difficulties of machinery to stand in the way of doing justice to the taxpayer.

Mr. PETHICK-LAWRENCE, Financial Secretary to the Treasury (Leicester, W.), said that the object of this clause, about which there seemed to be a good deal of misconception, was not to effect any gain to the Exchequer, but simply to provide a convenient method of collection. So far as revenue was concerned, the company paid the tax to the Exchequer, and, therefore, it was not a matter between the taxpayer and the Exchequer, but a continuing of the relation between the taxpayer and the company. This was done for the convenience of the company. The Exchequer was perfectly satisfied with the arrangement by which it received the money from the company. Difficulties had, however, arisen in cases where dividend warrants were made out subsequently to the end of the financial year but before the Budget statement had been made, and it was with a view to meeting those difficulties that, after full consultation with the companies, this particular scheme had been brought forward. So long as the same holder was in possession of the shares all the time, he thought it would be generally agreed that the method which it was proposed to follow was the simplest. In regard to the case where a man disposed of his shares, it might be said that it was unfair that the additional reduction should go to the man who held the shares in the autumn, after failure to make the allowance that ought to have been made to the March holder. The answer to that was that the fact that the additional payment would be made would be taken into account in the price of the shares. He hoped that this arrangement, which was put forward by the companies as a solution of a rather difficult question, would be accepted.

Mr. MARJORIBANKS (Eastbourne, U.) said the proposal seemed to be an elaborate joke on the House. He should have thought that the time to introduce a proposal of that kind would have been when there was some prospect of lower taxation.

SIR W. JOWITT, Attorney-General (Preston), agreed that the clause was complicated. Each one of the subsections effected a change in the existing law. He would take the opportunity of consulting the Parliamentary draftsman, and, if better words could be found, the matter would be put right before the Report stage.

The closure having been carried by 247 votes to 120—majority, 127—the amendment was negatived and the clause was added to the Bill.

LOANS FOR SINGLE-PREMIUM POLICIES

On Clause 12 (Deduction not to be allowable for purpose of surtax in respect of interest on loans used for payment of premiums, &c.),

SIR D. HERBERT said the clause was designed to meet a particular form of tax avoidance effected by what was known as single-payment policy or short-term endowment policy. Some of the life insurance companies drew attention to the matter some years ago, urging that it should be dealt with by legislation, and were at the present time endeavouring to stop all methods of tax avoidance. He had put down a new clause designed for the same purpose, and he felt that if Clause 12 were postponed to a later stage it would be possible for representatives of the Revenue, the life offices, and members interested in the question to draft a new clause that would be much clearer than the present clause and effective for its purpose.

Mr. SNOWDEN explained that it was not possible to consult the life insurance offices until after the Budget was introduced. Since then, however, constant negotiations had been going on between representatives of the insurance offices and the Board of Inland Revenue. Most of the offices were anxious that this matter should be dealt with, and he desired to acknowledge the assistance they had given in trying to prevent this abuse of genuine life insurance, and at the same time putting no obstacles in the way of genuine life insurance. There were still a few points on which agreement or undesstanding had not been reached, but grateful as he was to Sir D. Herbert for the kind way in which he had submitted his proposal, he was afraid he could hardly accept it. It would be better, he thought, if they put the clause in the Bill now rather than postpone it to the end of the new clauses. He hoped that before the Report stage they would be able to come to a satisfactory understanding with the life insurance companies on the outstanding points and then, on Report, he could submit a redraft of the clause embodying the changes that might be necessary to carry out the arrangement come to.

After further conversation, Mr. SNOWDEN said he was willing to postpone the consideration of the clause until the end of the new clauses was reached. In the meantime he would do his best to advance the negotiations so that he might be able to put the decision reached before the Committee when the end of the new clauses was reached. A Committee of the House of Commons was not a suitable body for dealing with a complicated and highly technical matter like this. He was sure the best way to get a good and acceptable clause would be, if it were at all practicable, to adopt the suggestion that had been made and get half a dozen or nine members who really understood the question round a table and let them hammer out the whole matter. The whole Committee were anxious to devise some practicable means by which the abuse they were trying to stop could be removed.

SIR D. HERBERT thanked the Chancellor of the Exchequer for the attitude he had adopted.

The postponement of the clause was then agreed to.

Clause 13 was agreed to.

On Clause 14, which makes provision as to the computation of profits and gains for the purpose of charge to tax in the two years next after the year in which a trade, profession or vocation is set up or commenced,

SIR H. BUCKINGHAM (Guildford, U.) urged that the clause required more consideration and should be postponed. It gave a concession to new businesses, but those businesses in which a change of partnership took place would not benefit, as under the Income Tax Acts as they existed at present, change of partnership did not constitute a new business.

Mr. PETHICK-LAWRENCE said that the clause was in the nature of a concession to the taxpayer. There was some substance in Sir H. Buckingham's point, and he would see whether, before the Report stage, an amendment could not be brought forward to deal with the matter. If not, and if it were found that some small grievance could not be put right as the clause would involve a loss of revenue, the Government were not particularly anxious to see it carried. He felt confident, however, that a solution of the difficulty would be found before the Report stage.

The clause was added to the Bill as, also, was the cognate clause, 15.

On clause 16 (Provision as to relief from double taxation on certain profits from sale of goods),

SIR W. JOWITT said the object of the clause was to make it possible for them to enter into reciprocal arrangements with the Dominions and foreign countries for the exemption from taxation of non-residents who carried on trade through an agent. The cases they had in mind were those in which the agency was a matter of legal disputation, dependent on whether a contract was signed here or abroad. It was not proposed to exempt from taxation the non-residents who had regular branches over here.

SIR D. HERBERT moved to leave out the words in the clause which limited the profits or gains of the non-resident to those arising from "the sale of goods."

Mr SNOWDEN said the clause was drafted after consultation with commercial interests in this country and abroad. That being so, he was reluctant to accept an amendment which would change the understanding that had been come to, but he would bear the point in mind and see what could be done by the report stage.

DR. BURGIN (Luton, L.) thought the clause was a good beginning, and hoped it would be extended by bringing under its operations agents for the purchase of goods as well as agents for the sale of goods.

SIR W. JOWITT said that profits come not from the purchase of goods but from their sale.

The amendment was negatived, and the clause was added to the Bill.

Progress was reported.

The House stood adjourned at 13 minutes before midnight.

PARLIAMENTARY NOTICES

HOUSE OF COMMONS

AT 11

Motion for Whitsuntide adjournment.

USE OF AGRICULTURAL MACHINERY

ADVISORY COMMITTEE APPOINTED

The Minister of Agriculture has appointed the following to be a committee to advise the Ministry of Agriculture and Fisheries on the development of the use of machinery in agriculture:—

Mr. W. C. D. Dampier-Whetham, F.R.S. (chairman), Mr. T. Baxter, Mr. J. R. Bond, Mr. G. Clarke, Mr. C. Davies, Mr. Henry Deck, Lieutenant-Colonel Frank Garrett, Mr. E. G. H. Maddy, Mr. A. C. Nicholson, Dr. B. J. Owen, Mr. J. B. Passmore, Mr. Colin D. Ross, Mr. W. P. Seabrook, and Lieutenant-Colonel E. W. Stanyforth.

For the purpose of inquiry into any special subject, the chairman is empowered to invite other qualified persons to take part in the deliberations of the committee. Mr. P. Barker, of the Ministry of Agriculture and Fisheries, is appointed secretary of the committee.

RECOGNITION OF CADET FORCE

TERRITORIAL ASSOCIATIONS' APPEAL

The Council of County Territorial Associations, which administers the Territorial Cadet Force on behalf of the War Office, has unanimously adopted the following resolution:—

"This Council desires to protest against the decision of the Government to discontinue its support and recognition of Cadet Corps. It notes the recent intimation by the Secretary of State for War that this decision may still be modified, and, having regard to the protests that have been received from County Territorial Army Associations in all parts of the country, presses for War Office recognition at least in the case of cadets of and over the age of 14 years, in order to meet the views expressed by the Secretary of State, and recommends that the practice adopted by the great majority of Cadet units of obtaining the consent of parents or guardians prior to enrolment be made universal."

MR. J. H. THOMAS AT OXFORD

DEFENCE OF UNEMPLOYMENT POLICY

Mr. J. H. THOMAS, M.P., addressing the Oxford Union last night, defended the Government's unemployment policy.

The subject of the debate was: "That this house is dissatisfied with the Government's treatment of the unemployment problem." The motion was proposed by Mr. J. A. Boyd-Carpenter (Balliol).

Mr. THOMAS said that no Government had faced a situation such as they had faced. It was an abnormal situation. If he were to sanction £50,000,000 of expenditure on temporary work he could put in employment half the people who had been thrown out of work by the drop in the value of silver to 16d. an ounce. He could have taken heroic measures; he could have taken the Liberal Yellow-book and talked about spending millions, but he had boldly faced the fact that there was no country where social service and the standard of living were higher than ours. If this country was to maintain that position they must not be blind to the fact that if the dead weight of the National Debt was added to they would render it impossible for this country to take its place in competing for the world's markets. He had sanctioned expenditure to relieve unemployment only if it could stand this test—that in addition to providing work it would also add to the efficiency of industry.

Referring to Sir Oswald Mosley, Mr. Thomas said: "I am quite indifferent to these questions about unity; I am content with following this line: do not let us worry about differences in the party but test each party's remedy." So far as the Government was concerned everything that could be done in the way of a remedy had been done. He had deliberately proceeded, and would continue, on the basis of a process of rationalization, which must for weeks increase unemployment figures. If we are going to compete in the world markets and maintain our standard of living we must be what we are not to-day—the most efficient nation in the world. (Cheers.)

The result of the division was as follows:—For the motion, 172; against, 182.

CHAIRS FOR NEW ULSTER PARLIAMENT

ALLEGATION OF GERMAN MANUFACTURE

(FROM OUR CORRESPONDENT)

BELFAST, JUNE 5.

In the Northern Ireland Parliament to-day Mr. William Grant (Unionist-Labour) drew attention to a report in the Press that a cargo of chairs had been landed at Belfast quay for the new Ulster Parliament House. He understood these chairs were labelled "made in Germany." A great campaign was proceeding urging the people to buy British goods and he hoped the Minister of Finance would be able to assure the House that, no matter what the Imperial Government might say, those chairs would not be allowed into the new Parliament House.

THE SPEAKER.—You can only ask this Government to make representations to the Imperial Government, which is entirely responsible for the seating of the new house. This Government here is not responsible for it.

Mr. GRANT.—I am not particular what the Minister does so long as they don't go into the Parliament buildings.

The SPEAKER.—But I particularly want you to ask the Minister to make representations to the Imperial Government; otherwise you are out of order.

Mr. Grant made his request accordingly.

THE MINISTER OF FINANCE (Mr. Pollock) said that if Mr. Grant was sure of his facts, he was justified in calling attention to the matter. Investigations would be made, and if the facts were as stated representations would be made. It would be over two years before the necessity would arise for the chairs, and it was hardly likely that a British Department was in any hurry to provide the material to which Mr. Grant referred.

BLACKBURN CONSERVATIVES AND MR. BALDWIN

The executive of the Blackburn Conservative Association have decided to support Mr. Baldwin's policy of safeguarding and Empire economic unity. Hitherto the party locally has been favourable to free trade, and the late Conservative member, Sir Sydney Henn, twice won the seat as a Conservative free trade candidate. Sir Russell Hornby, whose father represented Blackburn in Parliament for nearly a quarter of a century as a free trade Conservative, has resigned the party leadership. Commander Percy Dean, V.C., who was returned as a Coalition Conservative member for the borough in 1918, has been appointed his successor.

PRIME MINISTER AND UNEMPLOYMENT

APPEAL FOR PARTY UNITY

The first steps which might be taken towards the drawing up of a domestic workers' charter were considered by the delegates attending the National Conference of Labour Women which concluded at Kingsway Hall yesterday.

According to a special report it was shown by the Census of 1921 that 1,148,698 women and girls over 12 years of age earned their living as indoor domestic workers in England and Wales. Of these 795,819 were over the age of 20, and formed 217 out of every 1,000 women employed.

ALDERMAN ROSE DAVIES (Glamorgan), in moving the report, said that they wished to place domestic workers on such a plane, and to give them such a status in their work that they would be able to rally together in a trade union. They wanted to get their conditions and rates of pay stabilized.

The delegates adopted the report and authorized a *questionnaire* to be sent out as widely as possible to domestic servants inviting them to give their views.

Mr. MACDONALD, addressing the delegates, said that it had been a year full of endeavour. They had not done everything they would have liked, but when they compared the record of last year he thought they would find that in achievement, in work, in business done, and in helpfulness they would have to go very far to find a year richer than 1929-30. "Unemployment, I know, remains in your minds," he said, "just as it remains in your hearts too. I am perfectly certain of this, that had the unemployment problem as we had to face it during the election and immediately after remained what it then was the figures would have been under 1,000,000 as the result of what we had done. There was something in store for us which nobody foresaw, and that was a great world economic crisis. That is what we have to face now, and not the old problem of unemployment of last year. The Government has declared that that is both an international and a national crisis, and we are preparing to take steps to deal with the question from that point of view."

In these days when the power of finance was even greater than the power of creative industry, when capitalization went on betting and gambling in stocks and shares, when what they had gained in productive effectiveness threatened to be absorbed by the owners of cash, of finance, and of credit, then they would have every now and again experiences like they had in America when he was there in the autumn when the great Stock Exchange crash came. He did not say that that state of things could be cured by any Government, but that had there been no Labour Government in office since last June the people who were now unemployed would be very much worse off than they were. They could do as much as they liked for foreign trade, and they were going to do it, but they had to keep their eyes centred very much on the home market. What they wanted to do was to develop the foreign market and the home market at the same time, and the way to develop the home market was to see to it that the children of the working classes, the wives and the men, could live in decency and in comfort, always asking them to work hard in exchange, to work honestly, and to feel that every penny that came into their possession that they had not earned was not a source of pride, but of regret. That was the spirit of the Labour movement and of the Government. If as a Government they had turned down some of the proposals that might appear to be all right, they turned them down, rightly or wrongly, because after examination they did not think they were going to produce good results.

They issued "Labour and the Nation," and by that they stood. They never said it would be carried out in the first 11 months of a Labour Government, but exactly the opposite. They said they were leading the party into a war which had to be carried on stage by stage and step by step. They were marching to possess a new land. Those who looking back 12 months set up golden calves and said: "They have failed us and so we want something new to worship," were not rebels, or Left-Wingers—they were those who were fainting and falling by the way. The Government had done something for the cause of peace. Of course they were not satisfied, but had there been no Labour Government in office during the last 12 months, the mind of the world would not be so friendly as it was at the present time. (Cheers.) So let them go on together. In their own families they had quarrels and disagreements. He was glad to say that at his breakfast table the blessedness of unity was always proved by the expression of independent views. Let them be bound together by mutual confidence and trust.

The delegates passed a resolution welcoming the declaration that the Prime Minister, regarding unemployment as a national emergency, was to give special attention to the problem of finding the immediate means of dealing with the situation, and pledged themselves to give their utmost vigorous support to all forward measures.

CITY OF LONDON AND UNEMPLOYMENT

PRIME MINISTER'S LETTER TO LORD MAYOR

At a meeting of the Corporation at Guildhall yesterday the Lord Mayor read a letter he had received from the Prime Minister as follows:—

The Government have been surveying with anxiety the mounting figures of unemployment and we are desirous of consulting with local authorities as to further measures which may be taken by cooperation between the Government and local authorities for dealing with this urgent problem. For this purpose the Government propose to arrange a conference over which I would preside on Tuesday, June 17, at 10 a.m., and an attendance of between 250 and 300 persons is anticipated. It has occurred to me that nothing could invest this meeting with so much importance in the public mind as if it were to be held in the Guildhall, and I am therefore venturing to make this suggestion to you and to ask whether you could possibly see your way to put accommodation in the Guildhall at our disposal that day and perhaps even to offer a welcome to the gathering in your own person. I should be most grateful if you could see your way to help us in this way.

On the motion of Mr. F. E. Newson-Smith, the Prime Minister's request was complied with amid applause, and the City Lands Committee were directed to make the necessary arrangements.

PICCADILLY CIRCUS AND FLOWER SELLERS

WESTMINSTER COUNCIL AND LICENCES

The HON. ARTHUR HOWARD, at yesterday's meeting of the Westminster City Council, drew attention to a recommendation from the Works Committee that a licence to sell flowers from a stall at the central island of Piccadilly Circus be renewed. The dimensions of the stall are 3ft. by 2ft.

He said he was not expressing any opinion on the merits of having flower sellers at Piccadilly Circus, but recently, at great expense, underground footways had been constructed round the circus with the object of inviting the public as far as possible to cross the streets underground and not to endanger their lives. The Works Committee was the authority dealing with street trading licences, and to give a licence to a flower seller must necessarily induce customers to go to her over the roadway. There thus seemed to him to be a certain divergence of objects between the Traffic Committee and the Works Committee, and he would like some undertaking given by the chairman of the last-mentioned committee that they would consider the advisability of granting them in such a position.

Mr. CREALOCK said it was very unlikely in the future that there would be room for pitches for flower sellers at Piccadilly Circus. They would be wrong in holding out any inducement to applicants by granting licences.

LORD DONERAILE (chairman of the Works Committee) said that some flower sellers had been given temporary pitches which they would not have been granted in the ordinary course, and when the memorial was replaced no doubt they would come back and renew their applications. Then it would be for the Council to decide whether they should be granted or not.

The Council agreed to the recommendation.

AUCTION OF CLAREMONT, ESHER

Claremont, Esher, formerly the seat of the Duchess of Albany, 210 acres, is to be offered by auction by Messrs. Knight, Frank and Rutley. The mansion, which was built by "Capability" Brown for Lord Clive, stands in a park with a lake of eight acres. Kent laid out the grounds.

THE NEW EDUCATION BILL

VIEWS OF LOCAL AUTHORITIES

SAFEGUARDS REQUIRED

(FROM OUR SPECIAL CORRESPONDENT)

EASTBOURNE, JUNE 5

The annual conference of the Association of Education Committees of England, Wales, and Northern Ireland opened here to-day and will be continued to-morrow. The greater part of the morning session was devoted to a welcome by the Mayor, the president's address, and a number of formal resolutions. In the afternoon there was a discussion on the School Attendance Bill.

Mr. J. H. S. AITKEN (Nelson), in his presidential address, said that in times of trade depression expenditure on education was attacked. If the truth were realized it would be seen that the cutting down of educational facilities and standards was in reality the very thing we could least afford. At such a period we required the highest cultivation of the brains of our youth to assist in the revival of our trade. The extension of the franchise was another reason for lifting up and extending the whole conception and standard of educational achievement. It was their duty as educational administrators to see that no child lost its chance by delay or neglect on their part. It would be the greatest possible folly and disgrace if they devoted less care and expenditure in bringing the child population to the highest standard than was devoted to bringing animal and plant life to their highest pitch of excellence. Out-of-date, insanitary, and unhealthy buildings must be swept away and replaced by new buildings of modern design and equipment on open-air lines; smaller classes established universally, more playing fields laid out, and schools appropriate to the abilities of each pupil and providing for varying needs, whether preparatory to the university, commercial or technical, vocational or cultural, organized, staffed by teachers trained and intensely competent in their calling and available for all who were able to profit by the instruction, irrespective of means or social position.

Discussing the new Education Bill, he said the managers of voluntary schools had not, in the majority of cases, the funds for remodelling the buildings, and it was impossible for local education authorities to contemplate the provision of new alternative accommodation, for it could only be done at a cost beyond even the resources of public funds. There existed, he believed, a far more reasonable spirit among members of the Church of England and the various Nonconformist Churches, and there was an earnest desire to cooperate in the interests of the children. Having to face the common danger of a purely secular system of education they must work together. He believed they would be wise if they concentrated on securing teachers specially trained and qualified to give instruction in religious subjects, and he did not see why a teacher who so desired should not be trained specially for the purpose. He looked on the Bill as an excellent and statesmanlike attempt to meet a difficult and complex situation.

He was glad that the general meeting recently held confirmed the recommendation of the Executive Committee that the present Burnham award should continue in existence for a further period of 12 months. If they were to recruit into the teaching profession men and women of high talents and gifts they must maintain a good, if not a high, standard of remuneration. In the reconstruction of our national life it was important that we should so maintain, if not increase, the social consequence and money reward of the teacher that young men and women of first-rate ability should not be frightened away into other walks of life.

CANON A. W. R. LITTLE moved a resolution reaffirming opposition to any "right of entry," and in doing so declared that one of the most serious mistakes ever made by the Church Assembly was to include this subject in its Enabling Bill four years ago. The resolution was agreed to.

A resolution was submitted by the Willesden Education Committee insisting on the importance of training children in peace ideals and suggesting that the Board of Education should be asked to issue a circular to local education authorities advising them to set aside the second Friday in December in each year for the purpose of propagating the ideals of peace. Opposition was shown to the date selected, and after a speech by SIR GEORGE LUNN, who declared that they should get rid of swank and swagger, substitute the idea that the welfare of the British race was bound up in peace, and capture Empire Day for the spirit of peace, the resolution was amended, leaving the date to the Executive Committee. It was then carried.

GRANTS TO VOLUNTARY SCHOOLS

Mr. G. F. BETTS, of Smethwick, moved a resolution agreeing to building grants being given to non-provided schools provided that adequate safeguards were set out in the School Attendance Bill dealing with a contribution by the Board of Education to such grants made by local education authorities; the appointment and removal of teachers in the non-provided schools receiving grants, and the contractual relations between local education authorities and the teachers in the non-provided schools to be aided by building grants; and satisfactory proposals as to the methods of ascertaining the number of parents who desired their children to have special religious instruction. He said he believed that the finest and best religion was to provide for the welfare of the children. They agreed that the school age should be raised and that reorganization should take place. Neither could take effect without some agreement with the non-provided schools.

Mr. E. G. ROWLINSON, Sheffield, who seconded, emphasized that there could be no question of pressure being brought to bear. All agreements must be voluntary.

Mr. HAMILTON BROTHERS, Batley, moved to substitute for the final paragraph:—"It shall be a condition of any agreement with the managers of a non-provided school that an agreed syllabus shall form the basis of the religious teaching in the area, and that distinctive religious teaching shall be given only to those children whose parents express in writing a preference for them to have this teaching."

Mr. A. GOODERE, Derby, seconding, said that this Bill would give denominational schools a new lease of life, and meant the re-establishment and re-endowment of sectarian education.

Mr. W. G. BARRENGER, Hornsey, declared that the amendment would revive the old controversy and bring to life in every area the hateful discussion they all pretended to be anxious to avoid. He denied that the trend of events had been towards the extinction of non-provided schools.

"REAL RELIGIOUS TEACHING"

SIR PERCY JACKSON urged that they were not concerned so much with denominational instruction as with real religious teaching. They should work for an agreed religious syllabus for all schools and the amendment would help them to get it.

CANON A. W. R. LITTLE said the Executive Committee had discussed this subject with the Minister of Education, who took the view that the agreements were matters for the people concerned. He could not tie their hands by placing in the Bill something which would force the acceptance of a religious syllabus. Canon Little agreed that there were likely to be agreed religious syllabuses, but added that the more they were made compulsory the more they were likely to kill the chances of effecting reorganization.

After the amendment had been rejected Mr. PERCIVAL SHARP, hon. secretary of the association, stated that they had received assurances that the expenditure of local authorities on non-provided schools would rank for Government grants in the same way as expenditure on Council school buildings. They had also been assured that certain recognized qualifications for teachers in Church and Roman Catholic schools would be regarded as a certificate of efficiency.

The resolution was carried by a large majority.

A resolution moved by Mr. L. F. W. WHITE, West Ham, seconded by Mrs. M. NORRISH, Walthamstow, demanding that the total Government grant for elementary and higher education should be equivalent to 75 per cent. of the approved cost of the service, was opposed by Mr. S. W. BUSH, Bath, who argued that if the Board of Education agreed to pay the additional cost involved, the initiative and liberty of local authorities would go.

The resolution was referred to the Executive Committee.

CHANCELLOR OF CAMBRIDGE

INSTALLATION OF MR. BALDWIN

HONORARY DEGREES

(FROM OUR CAMBRIDGE UNIVERSITY CORRESPONDENT)

Early in the year June 5 had been marked for festival at Cambridge. It was known that honorary degrees would then be conferred on several most eminent visitors, including the Duke of Gloucester, the American Ambassador (General Dawes), and Professor Einstein. The death of Lord Balfour, leaving the Chancellorship vacant, made it probable that the new Chancellor would choose this date for his installation ; and Mr. Baldwin yesterday performed the first acts of his office, conferring the degrees and adding to the list of recipients a certain number on his own nomination. In these last he included a representative of each of the three political parties, thus gracefully acknowledging the non-political nature of his election.

There had been a great demand for tickets in the Senate House and in the Senate House Yard ; and King's Parade was crowded with members of the University in academical dress and with interested spectators from the town and county. The Vice-Chancellor proceeded to the Senate House shortly before noon, and a few minutes afterwards the Chancellor was escorted there from Trinity Lodge by the Master of Downing and the Master of Trinity. He was ushered in by the Senior Esquire Bedell ; the Vice-Chancellor advanced to meet him, addressed to him a speech of welcome, presented him with the Book of the Statutes, and read the Affirmation, the Chancellor replying "*Ita do fidem.*" The Chancellor then retired to the robing room, and on his return was handed to the Chair by the Vice-Chancellor, his robe being borne by his page, Mr. Francis Warre-Cornish, a Scholar of King's College. The Orator read a Latin address in which Cambridge was described as a paradise of beauty and peace, well suited by its lasting foundations and active learning for the recall of a son so illustrious and so beloved.

CHANCELLOR'S REPLY

The Chancellor, in his reply, paid a noble tribute of gratitude and affection to his University, and expressed his deep consciousness of the high duties that he had undertaken. He paid a high tribute to the public work of his predecessor in office and to all the many *principes* who had gone forth from the University to promote the well-being of the *respublica*. He spoke reverently of the dark shadow of tragedy which had fallen on a great college, and indeed upon the whole University, and had made the aspect of this day other than it would have been; and he named the beloved tutor of that college among the true leaders of men and faithful servants of the State. The firm devotion of such men inspired him and deepened his consciousness of the duties he had undertaken.

A happier note was struck by the important announcement that that day the University had found it could fulfil the conditions attached to the munificent offer of the International Education Board, and that the great scheme, which included the building of the New Library, could now proceed. That the Chancellor should be the bearer of such good tidings on the first day of his reign was felt to be of happiest augury, as he left the Senate House amid plaudits and cheers. When he came out by the south door the clamour of Great St. Mary's bells greeted him, and a crowd of undergraduates cheered him on his way to Caius College.

THE ROCKEFELLER TRUST GIFT

Mr. BALDWIN, in announcing that the gift from the Rockefeller Foundation had been made available that day through the completion of the collection of a sum which was made a condition of the grant, said that Cambridge had been sorely in need, for her buildings, her library, and her research work, of the immense sum of £1,179,000. The International Education Board, now known as the Rockefeller Foundation, had promised £700,000 conditional on the balance being raised by the end of 1931. That included £500,000 for the library, and £679,000 for research and advanced teaching in science. Cambridge was left with the problem of raising £470,000. The University contributed £250,000, and the residents in the University raised £12,000, which was a remarkable feat considering the position of residents in any university to-day. Many of them probably in Cambridge had been hard put to it to educate their own families, and none of them were men of large private means. Lord Melchett, an old Cambridge man, formed a committee which raised £60,000, while Lord Balfour took control of the University Association, which contributed between £60,000 and £70,000. They had got to the position where the amount yet to be collected was infinitesimal, and it was his happy duty to announce that he was to cable to the Rockefeller Foundation the news that the University could now fulfil the condition imposed by the munificent offer of the Foundation.

The luncheon was to have been at King's; but the tragic death of the tutor on Tuesday had left that college in mourning, and the Master and Fellows of Caius had sympathetically stepped forward to take the part of hosts. The Duke of Gloucester arrived from Babraham with the Lord Lieutenant and Mrs. Adeane and was received by the Master and conducted to the Hall. After the luncheon he made a gracious reply to the Master's welcome and then signed the Registrary's book with the others who were to receive degrees. A long procession was formed in the courts of the college and took its way, through the Gate of Honour, round the Senate House yard, and into the Senate House, where, one by one, the Duke of Gloucester and the other recipients stood before the Chancellor, were lauded by the Orator, and became Doctors of Law, or Science, or Letters.

ORATOR'S LATIN TRIBUTES

In preparing speeches for 17 recipients of honorary degrees, the Orator had been faced with an unusually difficult task, which he discharged with cunning variety and a pleasant adaptation of the Latin language to modern conditions. He recalled how, 11 years ago, the two Princes had studied in Cambridge, and expressed the pride which the University now takes in their eminent and popular share in public life. Especial reference was made to the DUKE OF GLOUCESTER'S recent embassy to Japan and to the many ministrations by which the King's sons show their sympathy with the labours, the sorrows, and the joys of the whole nation. *ita ut illud evangelicum videatur esse et regum peculiare, non ministrari sed ministrare.* GENERAL DAWES was a conspicuous example of the distinguished class from which America selected the Ambassadors she sent to London. Among so many *conciliatores amicitiae* he stood out as one *cuius nomen per totam Europam pacem significat et bonam voluntatem.* Laughter was stirred by the introduction of LORD BEAUCHAMP as a born Liberal :—

Puellula, puerulus,
Si nascitur in mundo vivus,
Aut fato Liberalis fit
Aut fato fit Conservativus.

A student of Oxford, and then Chancellor of the University of London, was he not made perfect by this final step of a degree at Cambridge? Another Oxonian, LORD SUMNER, had attained the highest eminence by his legal ability: *non tantum iuris nodos et legum aenigmata solvit sed ipsa principia iuris enucleat.* In LORD BRIDGEMAN we honoured one of that host of men who had won England's victories on the playing fields of Eton; *constat ex illis campis exisse innumerabiles, qui Britanniae profuerint, nec illum inter extremos quem vobis praesento.* Mr. ARTHUR HENDERSON had given us proof, in his political career, of the stability of human nature in changing times. Catilines had turned out to be Catos, and the country was wisely ruled by the avuncular admonitions of a prudent statesman who showed us *quanto plus res mutari videantur, tanto minus mutari.* Very welcome among our *honorati* was SIR JOHN WITHERS, Senior Burgess of the University. A fine scholar, distinguished for skill in the composition of Greek verse, an eminent jurist, a daring and ambitious mountaineer, *ad Camum revocatur ut tandem summis tollatur honoribus.*

When PROFESSOR EINSTEIN stepped forward all eyes were turned on him with natural curiosity, and the Orator made merry with the strange word *Relativitas*, which had become so familiar to old and young. *Quis non garrit, quis non graviter, leviter, ridicule etiam, proponit ?* But the revolutionizer of mathematical theory was no foe of things divine: *mentibus omnium nova regna aperit, veritati deditus.* PROFESSOR MAX PLANCH, famous for the quantum theory, and winner of a Nobel prize, had transformed the conception and method of physical study: *non nostrum est de mysteriis latibus halucinari, sed nobis in aures insusurravit quidam: "Quantum mutatur ab illo."* SIR JOHN ROSE BRADFORD was one of many who had helped to lift the study of medicine into a glorious position, and had richly deserved the eminence he had reached in the Royal College of Physicians: *Inter illos qui laboranti generi spem salutem hilaritatem reddunt, insignis est hospes noster.* SIR JAMES IRVINE gave the Orator an opportunity of singing the praise of St. Andrews as the nurse of poets and divines. Her Chancellor had become ours, and now we welcomed among us her President: *Cum Cancellarium communem habeamus, Universitatis Sanctandreanae Praesidem inter nos libenter accipimus.*

SCHOLARS AND AUTHORS

This concluded the list of scientists. Now the scholars and authors appeared, and first among them PROFESSOR WILHELM MEYER-LÜBKE, famous for his investigation of the laws of speech and language. SIR JAMES BARRIE followed, who had filled the world with many charming characters which would speak for him themselves: *silere praestat inter personas tam amabiles.* PROFESSOR LASCELLES ABERCROMBIE was an example of the rare conjunction of author and critic, *qui criticus epicos aequa pensaverit trutina, qui lyricus leviore plectro criticis ipsis arrideat.* Mr. SYDNEY COCKERELL was hailed as one who had established the high claims of art among the proper studies of a university: *Ad pulcriorem sane vitam semper nos advocat Musei nostri rector.* Mr. JOHN GALSWORTHY was the educator of an age which delighted in fiction: *Lectitamus omnes, et in primis fabulas fictas, qua in arte praecipuus est.* PROFESSOR GRIERSON had helped to make his *Ultima Thule* famous as *doctorum mater filiorum*, and had pursued the study of the theological poets with the true Scottish instinct which *nec ipsa potest Oxonia expellere.*

When the last degree had been conferred, the prize exercises were recited and the medals were presented ; and it gave general satisfaction to see this ceremony restored to its proper place and the youth of the University taking their share of honour on the great day. After the recitations the procession left by the south door, and, turning into Trinity-street, escorted the Chancellor to Trinity Lodge. The whole throng then dispersed, and soon gathered again in the beautiful gardens of Magdalene College, where the guests were received by the Vice-Chancellor and Miss Ramsay. These gardens, crowded with a thousand people, mostly in academic dress, and brilliant with silk hoods and scarlet gowns, presented a picture wonderful to be seen.

BRITAIN AND AMERICA

In the evening a dinner was given in the Hall of Trinity College, at which speeches were delivered by the Master, the Chancellor, the American Ambassador, and Lord Sumner.

The AMERICAN AMBASSADOR said in the course of his speech :—

Reference has been made to the friendly relationship of the two English-speaking peoples. It exists, and why ? It is not because of what Ambassadors may say or do. It is not because of what self-appointed spokesmen of the peoples of either country may say or do. If it were, with the generous sprinkling of nationalistic demagogues in the public life of both countries, there could be no such thing as permanent good relations. The friendly attitude of the two English-speaking peoples exists because of a blood tie, and thus rests upon a foundation as immovable as the Rock of Gibraltar. I have the honour to represent in this country the Government of a people numbering over 120,000,000, of whom about half are of British descent. In my country, therefore, there are at least 10,000,000 more people of British descent than live in the island of Britain itself. The history of this portion of my people up to 300 years ago is the history of the British people, their traditions are the traditions of the British people ; and through the last 300 years as well they have preserved the British traditions of free government, of minority and individual rights, of law and order, and of liberty under law.

As American Ambassador I come frequently into contact with certain travelled Britons and Americans who are continual purveyors of the trivial and irritating in international relationship. They do not seem to have sensed the inevitable consequence of an existing tie of blood upon the permanent and fundamental attitude of the two peoples. But we have recently had in London a body of American travellers representing a cross-section of the American people, representing the heart and soul of the American people, the bone and sinew of the American people, and the proud attitude of the American people—a body of travellers not self-invited, with their minds occupied by thoughts of society reporters or fashionable dressmakers, but mothers invited by the Government of the United States to make their first and last visit to the graves of their sons in France, who fell in the 27th and 30th Divisions of the American Army, fighting under British command by the side of their comrades of the British Army. They brought no social introductions. The credentials which each carried were but the photograph of a son and a few withered flowers from a garden at home to lay on a grave in France. They needed no more. The heads of many of them were grey and the years had left them feeble, but the heart-beats of two great peoples were keeping time with their footsteps. As Ambassador of the United States I met them at Westminster Hall, where they were assembled at the invitation of the British Government. That, to me, was the proudest hour of my sojourn here. There I presented the best representatives of my people to those who represented his Majesty the King, the British Legion, and the British people—most of them likewise personally bereaved, and they met with that emotion and affection which a common understanding, a common suffering, and a common blood alone make possible.

I shall ever remember it, for then the strength of the tie between the English-speaking peoples could be measured in its full and lasting strength. It is well for the world that this tie exists, for in the joint hands of these two peoples rests the ark of the covenant of human freedom.

BIRMINGHAM HOSPITAL SCHEME

IDENTITY OF GIVER OF £100,000 DISCLOSED

(FROM OUR CORRESPONDENT)

BIRMINGHAM, JUNE 5

It was disclosed to-night that the Birmingham business man who promised £100,000 to the Birmingham Hospitals Centre Scheme on condition that £350,000 was raised or promised by June 6 is Mr. Harry Vincent, a well-known toffee manufacturer, and president of the Birmingham and Midland Hospital for Diseases of the Nervous System. The response to the Lord Mayor's urgent appeal has made it possible to take advantage of Mr. Vincent's generous offer, the fund to date, including his gift, now reaching the total of £477,997. Messrs. Cadbury Bros., Limited, have already contributed £100,000, including the value of the site, and other large gifts are :—

Sir Charles Hyde, £25,000 ; the Austin Motor Company, £21,000; Messrs. Mitchells and Butlers, Limited, £20,000 ; Tube Investments, Limited, £15,000 ; Alderman and Mrs. W. A. Cadbury, £15,000 ; Ansell's Brewery and Davenport (C.B.), Limited, £10,000 each ; Mr. Baron Davenport, £10,000 ; the W. A. Cadbury Trust, £10,000 ; Sir William Waters Butler, £10,000 ; Mr. E. L. Payton, £5,000 ; Mr. and Mrs. Barrow Cadbury, £5,000 ; Sir Herbert Austin, £5,000.

BOYS' BRIGADE REVIEW IN HYDE PARK

The Duke of Gloucester will inspect companies of the London and Home Counties District, the Boys' Brigade, in Hyde Park on Saturday, June 21, at 4.30 p.m. More than 5,000 boys will be on parade. After the inspection and march past a display of physical training will be given by 350 boys, and a massed bugle band of 100 performers will play.

CAMBRIDGE LIBRARY

REALIZATION OF A GREAT SCHEME

(FROM OUR CAMBRIDGE UNIVERSITY CORRESPONDENT)

The announcement made in the Senate House at Cambridge by Mr. Baldwin (the new Chancellor) is one of the most momentous in the history of the University, and it assures the realization of schemes that have in former years appeared to be hopeless. In particular, it means that the whole of the new library will be erected and not, as seemed probable a little while ago, only a truncated building to stand waiting in disfigurement for its other half, and perhaps never to be completed.

In 1923 the crowded condition of the library was a matter of such grave anxiety that a tentative appeal for funds was sent to a limited number of Cambridge men, and Sir Giles Scott contributed to this appeal a few provisional drawings merely by way of illustration. The response was not encouraging, and four years later the University decided that the need for a new library was so urgent that all its available resources must be expended for this purpose. A scheme to finance £250,000, mainly from internal loans, was approved, and with great courage the University embarked on the project of providing one half of the building.

Then gradually the whole outlook was enlarged and transformed ; for Mr. J. D. Rockefeller, hearing of the scheme from Lord Balfour, sent the letter to the International Education Board, one of the branches of the Rockefeller Foundation. Negotiations followed between the Board and Sir Hugh Anderson, acting on behalf of the University ; and then the great offer was made, by which £700,000 would be contributed towards a total sum of £1,179,000, of which £509,000 would be used for the library and the remainder for the development of research and advanced teaching in Science. This left £229,000 to be collected by the University, in addition to the £250,000 already found. The offer was strictly conditional ; for the Rockefeller Trust dispenses its many and great bounties on the principle that it helps only those who help themselves ; but it was felt that such terms implied a compliment of the highest order and a deep sense of the merits of Cambridge as a University. The time allowed in which to raise the remaining £229,000 was three years, ending in December, 1931. It was a huge sum to collect in England, and the time seemed none too long. But all true friends of Cambridge, inspired by the splendour of the benefaction, got to work at once, and the Chancellor took an especial interest in the scheme and gave it his full attention during the last years of his life.

NEW SUPPORTERS

Again, in the hour of need, great allies appeared. Recognizing the national importance of the scheme, the Ministry of Agriculture and the Empire Marketing Board each subscribed £50,000, of which £84,000 was to meet the Rockefeller offer and £16,000 was to go to allied purposes. The Royal Agricultural Society were also early supporters. Then Lord Melchett undertook the chairmanship of a special committee for the raising of funds, and their efforts brought in about £60,000. By December, 1929, the sum still required had fallen, owing to these great contributions, to £100,000 ; and at this point the Cambridge Association, the handmaid of the University for such purposes, having stood and waited for a time, stepped forward into service. It was felt that the residents, being the principal users of the Library, should be given the first chance of contributing, and, with an optimism kindled by success, the committee suggested £10,000 as the sum to which they might aspire. The result was astonishing ; subscriptions large and small came pouring in, and within a few weeks a total of £12,000 had been attained by an academic community which, it should be remembered, is for the most part thrifty and poor, however studious and devoted.

Then the appeal was sent forth to the greater Cambridge world without ; interest was stirred everywhere by the indefatigable enthusiasm of Mr. H. A. Roberts, the secretary of the association, and once more public bodies, and notably some of the great City Companies especially allied by common interests with the University, sent noble contributions. Offerings were received from the sons and lovers of Cambridge, rich and poor ; and before half the second year was out it became known that what had seemed barely possible of attainment in three years had been actually achieved in 18 months. An outstanding sum of £10,000 has been guaranteed by the Syndics of the Press in order to allow of the immediate acceptance of the Rockefeller offer, so that negotiations can be begun this summer as to the detailed working of the scheme.

THE CHANCELLOR'S MESSAGE

The Chancellor has cabled to the President of the Rockefeller Foundation :—

At my installation to-day, in succession to the late Lord Balfour, as Chancellor of the University of Cambridge, I have had the pleasure of announcing that the University can now fulfil the conditions attached to the munificent offer of the International Education Board, and I welcome the opportunity of informing you that the great scheme initiated by your Foundation can now proceed.

Such a conclusion to such a story gives proof of the vitality of the University and of her confidence in her future. Cambridge is famous for her schools of science, and she wishes to see no bounds set to her investigations ; and by this scheme she has been assisted in the promotion of many scientific projects, and at the same time has been stimulated into the active preparation of her much-desired library. The fine response she has made to the friendly challenge of her benefactors has once more justified her position as a national and international institution, and one of the monuments of that claim will be the great library which will be seen slowly and grandly rising during the next few years.

From The Times of 1880

MONDAY, JUNE 7, 1830. Price 7d.

THE HEIR PRESUMPTIVE AND HIS FAMILY.—His Royal Highness [the Duke of Clarence] was united to the Princess Adelaide Louisa Theresa Caroline Amelia, eldest daughter of the late and sister of the reigning Duke of Saxe Meiningen, 11th of July, 1818, when the Duke was in his 53rd year, and the Princess in her 26th. The issue of this marriage was the Princess Charlotte Augusta, born and died the 27th of March, 1819, and the Princess Elizabeth Georgina Adelaide, born the 10th of December, 1820, died the 4th of March in the following year. The Earl of Errol, the Hon. John Erskine Kennedy (second son of Earl Cassillis), Mr. Philip Sydney (the Member for Eye, and only son of Sir James Sydney, Bart.) and Lieutenant-Colonel Charles Fox, of the 34th Regiment of Foot, stand in the relation of sons-in-law to the illustrious Duke, having married the Misses Elizabeth, Augusta, Sophia, and Mary Fitzclarence, his Royal Highness's daughters. Colonel Fitzclarence, of the 7th Fusiliers, married in 1821 Lady Augusta Boyle, daughter of the Earl of Glasgow, and Colonel George Fitzclarence is son-in-law to the Earl of Egremont. Captain Adolphus Fitzclarence, R.N., and the Rev. Augustus Fitzclarence, rector of Maple Durham, are unmarried.

SMALL TRADERS AND TRUSTS

CONSUMERS' COUNCIL BILL

SLOW PROGRESS

The Consumers' Council was further discussed yesterday by Standing Committee D of the House of Commons, Mr. J. P. Gardner (Hammersmith, N., Lab.) presiding. After two days' debate the Committee adjourned over Whitsun, having passed the first 15 words of Clause 1.

The first amendment on the paper proposed to insert at the beginning of Clause 1 (which sets up a Consumers' Council) words to provide that the council should exercise their powers only with the consent of the county councils.

The CHAIRMAN ruled that this amendment was out of order on the ground that the Committee could not define the duties of a council which had not yet been established.

Protests were made by the opposition and numerous points of order were raised, but the chairman adhered to his decision, and for the same reason passed over the first two pages of amendments.

MAJOR COLFOX (Dorset, W., U.) moved that "On and after the appointed day" a Consumers' Council should be established.

LIEUT-COLONEL CLIFTON BROWN (Hexham, U.) said that small shopkeepers were afraid that under this Bill they would be subject to a series of inquisitions into all the details of their businesses and their private affairs. If the proposed words were inserted they would at any rate know that until the appointed day had been fixed they would be secure from interference and could get on with their business.

Mr. GRAHAM, President, Board of Trade (Edinburgh Central), said he thought it had been made perfectly clear that there was no foundation for any fears of that kind. It was not intended that the Consumers' Council should dissipate their energies in an endless variety of inquiries into the conduct of small establishments, which would only defeat the real object of the measure, the protection of the consumer. Their business would be to deal with the central organizations of supply, of which the milk combine and the London master bakers' organizations might be taken as illustrations. The Government did not propose to insert a date in the Bill. They hoped to get the Bill through as quickly as possible, and to bring it into operation as soon as possible after it reached the Statute-book.

SIR PHILIP CUNLIFFE-LISTER (Hendon, U.) said the statement made by the President of the Board of Trade was very important. If the purpose of the Government was to inquire into the operations of large trusts, where there was a *prima facie* case presumably that they were operating to the detriment of the public, then they might shorten the proceedings by striking out nine-tenths of the Bill. The proper course would be to report progress, so that when they reassembled after the recess they could see the Bill in its new form. Failing that, they must take it that the Bill would operate with regard to every single trader. No doubt traders would like as long a close time as possible, but they ought to know when the hunt would start, because when the hunt was up any covert, large or small, could be drawn.

DISTURBED SHOPKEEPERS

SIR JOHN SANDEMAN ALLEN (West Derby, U.) said the point before them was not what was the intention of the President of the Board of Trade but what was in the Bill. Not only small shopkeepers but the whole business community were thoroughly disturbed by this attempt to pry into all sorts of questions.

SIR PHILIP CUNLIFFE-LISTER appealed to the President of the Board of Trade to elaborate his view of the purpose of the Bill.

Mr. GRAHAM said he was only dealing with the so-called anxiety of shopkeepers. On later clauses he would give a very clear explanation of the way in which the Bill would operate. That would be out of order now.

The amendment was negatived by 28 to 15.

CAPTAIN CROOKSHANK (Gainsborough, U.) moved to insert at the beginning of Clause 1: "In order to safeguard the agricultural producer." He said that as the President of the Board of Trade wanted to turn the Bill into an anti-trust measure he might also use it as a peg on which to hang an agricultural policy.

MAJOR COLFOX was speaking on the vital interest of the country in maintaining a prosperous agricultural industry, when

Mr. SANDHAM (Kirkdale, Lab.) asked: Is there no way of protecting members who come here to discuss the merits of the Bill ? Is there no way of stopping this criminal waste of time ?

SIR PHILIP CUNLIFFE-LISTER asked whether it was in order to describe a speech by such an unparliamentary phrase when the hon. member had not once been called to order by the Chairman.

The CHAIRMAN.—Hon. members have it in their own hands. There is the closure if any member desires to move it.

The discussion proceeded, and eventually the amendment was rejected by 27 to 8.

Mr. GRAHAM said there had been two full days' discussion, and the Committee had not yet dealt with the first line of the first clause. Progress must be more rapid than that, and he moved that the words "With a view to enabling the Board of Trade to obtain information with respect to" should stand part of the clause. Then when the Committee reassembled they could discuss the subjects on which the Board of Trade might obtain information.

After some protest this was agreed to by 24 to 10.

The Committee adjourned until Thursday, June 19.

DANGEROUS DRUGS ACT

EX-CAIRO POLICEMAN SENT TO PRISON

JAMES MCCABE, 37, an ex-constable of the Egyptian Police, of no fixed home, was charged on remand at Bow-street Police Court yesterday, before Sir Chartres Biron, with offering to procure 27 tubes of cocaine, 11½oz. of opium, 11½oz. of morphine, 45 tubes of morphine, and 15 tubes of opium, contrary to the Dangerous Drugs Acts.

It was alleged that McCabe told Detective Lount that he had "pinched" out of bond at Cardiff a quantity of cocaine, morphine, and opium tablets and offered to sell them to him for £200. When he became aware of the detective's identity he said that he was only "on the tap" to get a few shillings. Later he said that he was trying to sell the stuff for a man who had promised to pay his fare back to Egypt.

Detective Lount, of Scotland Yard, said that inquiries made at Cardiff revealed that no drugs had been reported as lost there. McCabe served for some years in the Cairo Police until September, 1925. He was then discharged as a result of injuries received while on duty and was compensated. His character was good.

The MAGISTRATE, remarking that it seemed as if McCabe had been trying to obtain money by false pretences, sentenced him to two months' imprisonment.

POLITICAL BROADCASTING

PRIME MINISTER ON A PARTY CONFERENCE

The Prime Minister circulated yesterday a reply to Mr. Churchill, who had asked him "whether he can state to the House the cause of the deadlock which prevents the reasonable use of the broadcast for controversial politics; and whether he will consider an arrangement whereby each political party shall be entitled to use the broadcast in proportion to its votes at the last General Election, the Government of the day being entitled, in addition, to certain necessary facilities for the purposes of a national and non-party character."

Mr. MacDonald's reply was as follows :—

"The conversations which took place between the three political parties by the usual channels during the last Parliament failed to result in agreement owing to the fact that our predecessors claimed that the Government should be entitled to reply to each section of the Opposition in turn. If there is a desire on the part of the parties opposite that these conversations should be resumed, I should be glad to comply with the request, and the suggestion contained in the latter part of the right hon. gentleman's question would no doubt be carefully considered by the parties to the proposed conference."

FOOTBALL WITH A MILLS BOMB

Two schoolboys playing football in Liverpool-road, Islington, yesterday afternoon, attracted the attention of a policeman. When he went towards them they ran away. He examined the object which they had been kicking and took it to the local police station, where it was identified officially as a "rusty, mud-encrusted, unexploded Mills bomb."

THE VIRGINIAN DELEGATION

VIEWS ON BRITISH SALESMANSHIP

Members of the delegation from the Virginia State Chamber of Commerce visiting this country were entertained at luncheon at the Hotel Victoria yesterday by the American Chamber of Commerce in London.

Mr. P. E. POWELL presided, and the company included :—

Sir Arthur Balfour, Sir Gilbert C. Vyle, Mr. Albert Halstead (American Consul-General in London), Mr. R. B. Dunwoody (secretary, Association of British Chambers of Commerce), Mr. A. Corrie Rouse (American section, Federation of British Industries), Mr. C. W. Phippe, and Mr. S. Homer Fox (acting commercial attaché).

The CHAIRMAN, pointing out that the visit of the delegation was based on Anglo-American friendship, emphasized the need for enthusiastic salesmanship to push British goods in the United States.

Mr. J. GORDON BOHANNAN, chairman of the delegation, said that conditions in this country, from what they had seen and heard, were not so bad as they had been led to believe. He paid a tribute to the excellent salesmanship of London shopkeepers and said that if British manufacturers were as good they had nothing to fear as to Anglo-American trade. The boundaries of trade and industry, he went on, had no relation to the boundaries of nations. Commercial relations were thus established which must have an important bearing on international good will, and be a powerful influence for international peace. They were learning in America—they learned it very clearly some years ago—that, in spite of its size and its geographical position, America could not live in a fancied isolation, either economically or politically. It must become interested, and, as history had recorded, it must become involved, if necessary, in the affairs of Europe. International interdependence was the surest foundation of international intercourse and the best basis of abiding peace between the nations of the world.

Mr. J. SCOTT PARRISH, of Richmond, Virginia, said that he, too, had been greatly impressed by the wonderful salesmanship shown in this country. Speaking quite frankly, members of the delegation were rather surprised that this salesmanship had not been carried across to the American people. It had occurred to him that a group of British people might set up an organization by means of which British-made goods could be sold in British shops in some of the cities of America.

Yesterday the Lord Mayor and the Lady Mayoress received the delegates at the Mansion House.

AUCTION SUMMARY

PROPERTY (TOWN, SUBURBAN, AND COUNTRY)
SALES THIS DAY

Auctioneers	Place of Sale	Description
Waller and King	The Auction Mart, Southampton (3.0)	Country Properties
A. Darby and Co.	Corn Exchange, Chelmsford (4.0)	Freehold Properties

FURNITURE, WORKS OF ART, &c.
SALES THIS DAY

Mr. W. E. Hurcomb	Calder House, Piccadilly, W. (10.30)	Rare Silver, Jewels, &c.
Tooth and Tooth	187-9, Oxford-street, W. (12.0)	Antique and Modern Furniture
Knight, Frank and Rutley	Hanover-square, W. (1.0)	English and French Furniture, Engravings, &c.
Phillips, Son and Neale	73, New Bond-street, W. (1.0)	Antique and Modern Furniture
Hodgson and Co.	115, Chancery-lane, W. (1.0)	Rare Books
Puttick and Simpson	47, Leicester-square, W.C. (1.10)	Old English Furniture, Baxter and Le Mond Colour Prints, &c.

SALES BY AUCTION

GREEN and SON

BEDFORD PARK.—30, Addison-road	£1,030

STIMSON and SONS

NEWINGTON BUTTS.—9, Alberta-street ..	145
11, Alberta-street	150
CAMBERWELL.—58 and 60, Foreign-street ..	340

GEO. A. McDOWALL and FRANCIS

WALTHAMSTOW.—331 to 337 (odd), Higham Hill-road, freehold	980

The Worshipful Company of Paviors acknowledge the receipt of a donation to the fund for the establishment and upkeep of the Chair of Highway Engineering at London University of 500 guineas from the National Gas Council of Great Britain and Ireland.

The Estate Market

RIVERSIDE SITES

THE BIRDSALL SALE

Sir Hugo Cunliffe-Owen intends to sell 186 acres and the riverside residence Weir Bank, three miles from Maidenhead, with Weir Bank stud farm, in lots, locally on July 9. Messrs. Lane, Saville and Co. (Carlos-place) and Messrs. J. H. Humfrey and Co. (Maidenhead) are the agents. There will be 10 lots of building land, with 3,560 feet of frontage to the main roads from Maidenhead to Windsor and Bray.

Lady Helen Kerr has ordered Messrs. Woolley and Wallis (Salisbury) to sell Lavender Cottage, a freehold of three acres at Woodgreen, on the border of the New Forest. It commands views of the Avon valley. A local auction will be held on June 18.

Lord Middleton's sale of the Birdsall estate, near Malton, by Messrs. Gerald Eve and Co. (Chancery-lane) comprises the mansion, enlarged in 1820 and 1873, and 10,130 acres, with a rent roll of £8,675 a year, exclusive of the mansion and sporting rights.

Heyford Manor, Northants, believed to have been built by William, Lord Powis, has been sold by Messrs. Winkworth and Co. (Curzon-street) to a client of Messrs. John D. Wood and Co. (Mount-street).

Ormonde Hall, Bolney, a restored fifteenth-century house, and 25 acres, will be offered by auction by Messrs. Knight, Frank and Rutley.

Next Tuesday the Hants freehold Georgian house and 40 acres, South Hall, Preston Candover, near Basingstoke and Alresford, will be sold by Messrs. Giffard, Robertson and Lucey (Mount-street). They have to dispose of a large modern house and 30 acres on Cooden Beach, with elaborate gardens.

Warwickshire offers by Messrs. James Styles and Whitlock (Rugby) include a stone house and 108 acres near Kineton, and a hunting-box and 14 acres close to the kennels, both to be sold at Leamington Spa on June 24.

Kent and Sussex properties, of from two to 80 acres, for sale, some of them by auction on June 25, include Woodgate, near Rye, three acres ; and Farthingmore, Udimore, Rye, 21 acres, partly orchard. Messrs. Geering and Colyer (Ashford) are the agents.

Messrs. Alex. King and Gould (Conduit-street) have a site of three acres with cottage, near Hales Place, overlooking Canterbury, for sale for £1,250 ; and a freehold of nine acres, near Camberley Heath golf course, for £3,750.

Lady Durand has directed Messrs. Norfolk and Prior (Hay-hill) to sell Croft House, Somerford Keynes, and 68 acres, at Cirencester, on July 7. It was shown with three other country houses in the firm's list on Wednesday (p. 30).

The 24 years' lease, at a ground-rent of £2 a year, of a corner house in Onslow-gardens, South Kensington, is for sale, by order of executors, by Messrs. Knight and Co. (Cromwell-place), who have other Kensington houses and flats for disposal, according to their list yesterday (p. 26).

A small sixteenth-century house is included in the Park Hall sale with farms, altogether hundreds of acres, in many lots, on July 9, by Messrs. Kemsleys (Bishopsgate) and Messrs. Chettins (Saffron Walden). It is a good centre for meets of the Essex and East Essex Foxhounds.

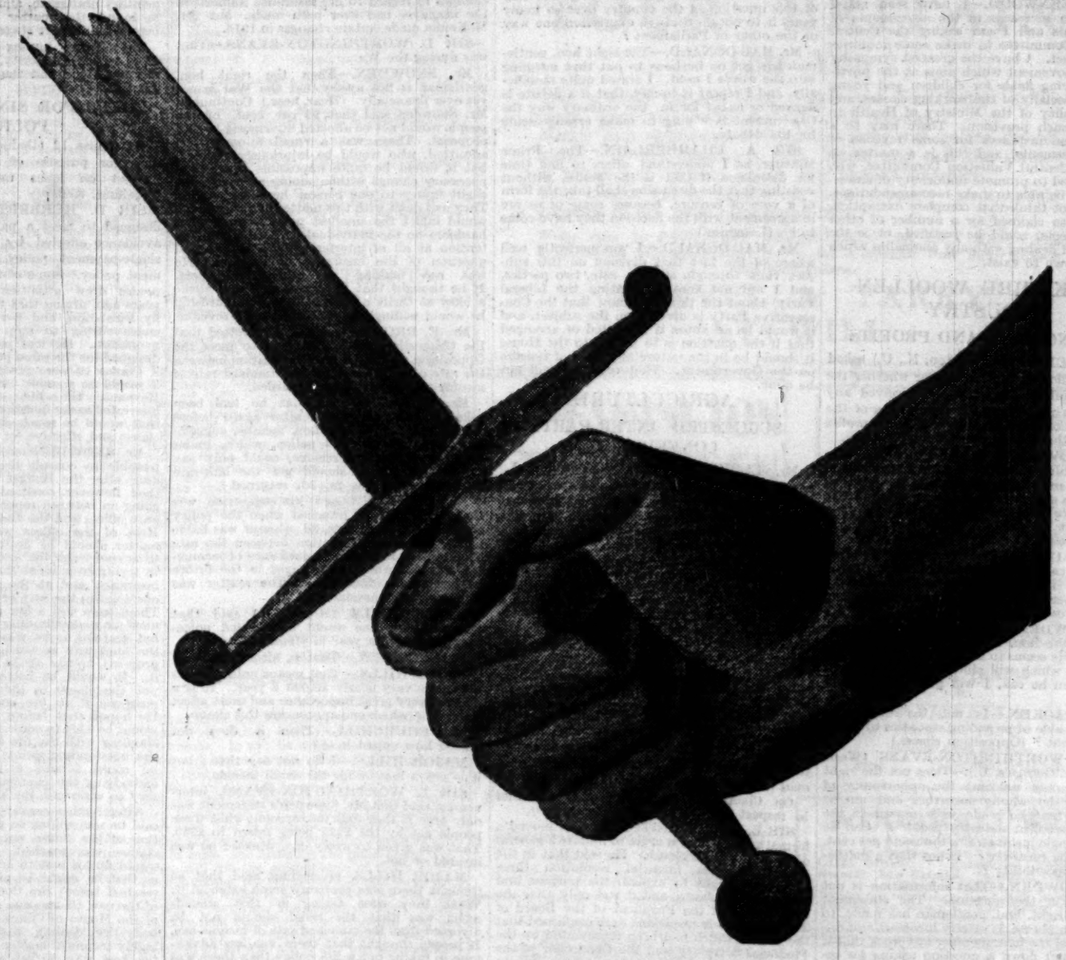

FIGHTING TO WIN • • •

fighting, it might almost be said, with warworn weapons and inadequate munitions, Westminster Hospital is asking for help. For over two hundred years this, the oldest voluntary hospital, has registered victory after victory against illness and disease of every kind. If the hospital is supported now, still more can be done, for illness is an unnecessary evil which can and should be overcome.

In what it has done against cancer alone, in what it has done for research, Westminster Hospital has earned your support. If it is to continue the battle against disease it must first win the battle against debt. That is where you can help—by subscribing something to Westminster Hospital's Fighting Fund. Somehow £50,000 must be raised and must be raised now. The amount is not large. The need for it is enormous. Will you help?

Cheques should be made payable to Westminster Hospital, and addressed to the Hon. Treasurers (E.H. Hoare, Esq., and the Hon. Sir William Goschen, K.B.E.), Westminster Hospital, Broad Sanctuary, London, S.W.1

THE WOLFE STATUE

GIFT OF UNITED CANADA

UNVEILING IN GREENWICH PARK

The Marquis de Montcalm unveiled in Greenwich Park yesterday a statue of his great ancestor's great adversary, General Wolfe. The two commanders fell together at the Battle of Quebec, and out of that mingling of British and French blood arose the united Canada which has given this monument to Britain. The assembly yesterday included descendants of both Wolfe and Montcalm, and of others who fought on one side or the other upon the Plains of Abraham. Throughout Canada and this country there must have been many more who heard the broadcast of the ceremony. The speeches were relayed across the Atlantic by the Canadian beam service, and re-broadcast through nine stations from Quebec to Winnipeg by the Canadian National Railways.

The bronze figure of James Wolfe gazes across the Thames, as he gazed in life across the Plains of Abraham before the battle, from a magnificent site upon the summit of Greenwich Park. Below are the Royal Naval College and the Royal Hospital School. Small boys from the Royal Hospital School in sailor dress were formed up round the statue, under their officers. Behind the monument stood small detachments of officers, warrant officers, and N.C.O.s from 12 regiments which took part in Wolfe's campaign—namely, 2nd Bn., The East Yorkshire Regt., 2nd Bn., The Gloucestershire Regt., 1st Bn., The Royal Sussex Regt., 2nd Bn., The Loyal Regt., 2nd Bn., The Northamptonshire Regt., 2nd Bn., The King's Royal Rifle Corps, 2nd Bn., The Cheshire Regt., 1st Bn., The Prince of Wales's Volunteers, 1st Bn., The Sherwood Foresters, 2nd Bn., The Hampshire Regt., 1st Bn., The Lancashire Fusiliers, and 18th Medium Battery, R.A. The special enclosure was reserved for the delegates to the Imperial Press Conference, drawn from Canada and every corner of the Empire, who had travelled from London to Greenwich Pier by water.

A covered pavilion accommodated the principal guests. They walked to the spot from the Royal Observatory, and a fanfare was sounded as each group approached. First came the Mayor and Mayoress of Greenwich, with Dr. Tait McKenzie, the sculptor, Mr. A. S. C. Butler, the architect, and the Town Clerk and the Aldermen of the borough. The Canadian Minister to France (Mr. Philippe Roy), representing the Canadian Government, came next with Mr. Charles Cambie, and the audience stood as the band of the Royal Hospital School played "O Canada." To the music of "La Marseillaise" the French Ambassador, representing the French Government, and the Marquis de Montcalm, arrived in company with Mr. G. C. Cassels. Field-Marshal the Duke of Connaught, who was in uniform, the First Lord of the Admiralty, representing the Government, and Sir Campbell Stuart, the chairman of the Wolfe Memorial Committee, were the last to take their places.

THE KING'S MESSAGE

The National Anthem was played, and Sir Campbell Stuart then read this message from Lord Stamfordham:—

"Please convey to the members of the Wolfe Memorial Committee the King's sincere thanks for their loyal message sent on the occasion of the unveiling at Greenwich by the Marquis de Montcalm of the Monument to Major-General James Wolfe. His Majesty is glad to think that the Duke of Connaught is able to be present at this ceremony. The King takes this opportunity of expressing to the people of Canada his gratitude for this act of generosity, which has enabled so great an event in the annals of this country to be fittingly commemorated on the historic banks of the River Thames."

SIR CAMPBELL STUART said that the funds for the monument were raised before the War, largely through the enthusiasm and public spirit of the late Mr. F. C. Wade, then Agent-General for British Columbia. When the present committee, consisting of Mr. Cassels, Mr. Cambie, and the speaker, were asked two years ago to carry the task to a conclusion their chairman at the beginning was the late Mr. Peter Larkin, who did not live to witness the result of their labours. It was very fitting that a Canadian artist should fashion this Canadian gift, and the committee believed that no craftsman in their land could do them greater honour than the eminent sculptor whose world-wide fame was a cause of intense satisfaction to all his countrymen.

MARQUIS DE MONTCALM'S TRIBUTE

The MARQUIS DE MONTCALM removed the flags in which the monument had been swathed, and said in his address, which was given in French:—

"In doing me the honour of inviting me to this impressive ceremony, you were fulfilling a great and generous idea. At the time when you were erecting a monument to the imperishable glory of Wolfe, you in your great courtesy associated with his name that of his glorious adversary.

"It is the fate of these two heroes, who have both shed their blood in the service of their country, to be for ever united in the memory of men. Wolfe and Montcalm were both worthy of each other. They were great to the end in their courteous and generous struggle. They were great in Death, who folds them in her wings, in their last sacrifice. Commanders of two rival armies, hundreds of miles from their countries, both felt in the course of the campaign that death would be the price of this tragic struggle. And when Wolfe before the attack murmured thoughtfully, in the dark and mystic night which surrounded his ship, the beautiful lines of Gray—

'The paths of glory lead but to the grave'

—there yonder in the field of Beauport, wearied by so many night watches, among the brave soldiers of Carillon, his Canadian volunteers whom he inspired with his iron will, Montcalm too was oppressed with melancholy, and told his companions of his gloomy forebodings. Both faced death with the same disregard of life, thinking only of their country, of the greatness of their mission. Their last words were for their soldiers, their valiant comrades in arms. Both leaders were mourned and respected, and at their tombs the citizens of two great peoples, adversaries yesterday, friends to-day, pay homage. Allow me to thank you for your gesture and acknowledge your great kindness, not only in the name of the descendants of the French who fought for Canada, but also in the name of those who wish with pious faith to keep in their hearts the ties which bind them to the vanished past."

CANADIAN ANNALS

The CANADIAN MINISTER to FRANCE, Mr. Philippe Roy, read the following message from the Prime Minister of Canada:—

"I regret exceedingly that official duties prevent my attendance at the unveiling of a monument, the creation of a Canadian sculptor, in memory of Major-General James Wolfe. The ceremony to-day has many features of special interest to Canada. You have with you as the representative of the Dominion our first Minister to France, a Canadian of French origin. You have also others who have figured in our national life. Wolfe, the hero of a momentous event in world history, is more than a hero to us. His death upon the Plains of Abraham marks the beginning of a new era in government, the success of which is emphasized by your presence here to-day.

"One hundred years ago the Governor-General of Canada unveiled a monument at Quebec bearing the inscription of Wolfe and Montcalm; and to-day the Marquis de Montcalm has crossed the Channel to unveil a monument to the illustrious opponent of his heroic ancestor. Old feuds were buried on the Plains of Abraham 170 years ago, and from that time English and French have lived side by side, each race guarding jealously its own traditions but uniting in purpose and determination to uphold the glory of the Canadian national history under the aegis of the British Crown."

The CANADIAN MINISTER said that Canada was indeed happy that it could boast a magnificent dual history, the history of the two great races with which its birth and development were proudly associated. Whether they came from England or from France, the discoverers, the pioneers, the missionaries, and the warriors were equally the objects of their gratitude and their pride. James Wolfe was in the front rank of the national heroes whose renown embellished Canadian annals. His brief and brilliant career recalled one of the heroic tales of antiquity. Wolfe was but 32 when he found himself appointed Major-General and Commander-in-Chief. That year, 1759, proved to be the year of his victory and also of his death. He succumbed on the very scene of his exploits, and his gallant adversary, Montcalm, was mortally wounded. The two leaders, sufferers both in the cause of patriotism, had become reconciled in the serenity of the tomb and in the radiance of a common glory.

In consequence of their sacrifice on the field of the Battle of Quebec, there arose a new nation. Some 15 years afterwards English and French in Canada united for the defence of the very soil for which they had so ardently contended.

The Duke of Connaught inspected the detachments of the Wolfe regiments before departing, and the ceremonies closed with a reception by the Mayor and Mayoress of Greenwich, in the gymnasium of the Royal Hospital School. Those present at the unveiling of the monument included:—

Mme. de Fleuriau, the First Commissioner of Works and Mrs. D. Pestgate, the Acting High Commissioner for Canada, Mme. Philippe Roy, le Prince Levis Mirepoix Robech, le Duc et la Duchesse de Levis Mirepoix, le Comte Jean de Montcalm, le Comte et la Comtesse Francois de Ramel, le Comte du Chaffault, le Comte Fleury, le Comte et la Comtesse des Etangs, le Baron Roger, M. et Mme. de Longueuil, Mlle. de Longueuil, the Duchess of Devonshire, Lord Londonderry, Lord and Lady Normanby, Lord Townshend, Marchioness Townshend, Lord Donegall, Lord and Lady Minto, Dowager Lady Minto, Lord and Lady Bathurst, Lord Stanhope, Lord and Lady Peel, Dowager Lady Grey, Lord and Lady Strafford, Lord and Lady Elgin, Dowager Lady Antrim, Earl and Countess Grey, Lord Durham, Lord and Lady Liverpool, Lord and Lady Albemarle, Mrs. Stirling, Lord and Lady Elibank, Lord and Lady Burnham, Lord and Lady Hardinge, Lord Richard Nevill, Lady Margaret Boscawen, Lady Northcote, Lady Theodora Davidson, Lady Bagot, Lady Head, Lord and Lady Greenwood and Miss Angela Greenwood, Lord Darling, Major Astor, M.P., and Lady Violet Astor, Mr. P. J. Pybus, M.P.

The Archbishop of New Westminster and Mrs. de Pencier, the British High Commissioner to Canada and Lady Clark, the Quartermaster-General and Lady Anderson, Sir Robert Vansittart, Sir Courtauld Thomson and Miss Thomson, Sir William and Lady McLintock, Sir John and Lady Hanbury Williams, Lieutenant-Colonel Sir Malcolm Murray, Vice-Admiral W. H. D. and Lady Boyle, Major-General J. E. B. Seely and Mrs. Seely, Rear-Admiral and Mrs. Oliphant, Colonel and Mrs. George Monckton-Arundell, Mrs. Ronald Greville, Mr. L. S. Amery, M.P., and Mrs. Amery, Mr. and Mrs. A. O. Wolfe-Aylward, Captain John Warde, Miss Wade, Mr. George Wolfe, Captain R. L. Saunders, the Dean of Windsor, Mr. J. M. B. Wolfe, the Vicar of St. Alfege's and Mrs. Tackley, the Agent-General for Quebec, the Agent-General for Ontario, the Agent-General for Alberta and Mrs. Greenfield, the Agent-General for British Columbia and Mrs. Pauline, the Acting Agent-General for Nova Scotia, Mrs. John Howard, Sir Edward and Lady Harding, Lord and Lady Ashwith, Mr. and Mrs. N. W. Rowell, Sir William and Lady Plender, Sir George and Lady McLaren Brown, Sir Frederick and Lady Williams Taylor, Mr. and Mrs. C. V. Sale, Mr. and Mrs. A. S. Corin, Mr. C. J. Smith, Miss Jessie Smith, Miss Ursula Blackwood, Mrs. Appleby, M. Th. Beauchesne, Mr. Christopher Carlile, Sir George and Lady Badgerow, Sir A. Shirley Benn, Lieutenant-Colonel Sir Ronald and Lady Waterhouse, Sir Hardman and Lady Lever, Sir Albert and Lady Stern, Sir Trevor and Lady Dawson, Lieutenant-General Sir Charles and Lady Dobell, Sir John and Lady Dashwood, Mr. and Mrs. Lionel Guest, Sir Hector Duff, Mr. and Mrs. E. R. Peacock, Lady Hull, Gertrude Lady Dunn, Captain Sir Ion Hamilton and Lady Benn.

Major-General Sir Newton J. Moore and Lady Moore, Colonel and Mrs. H. Bonham-Carter, Major Sir Gerald Fowler Burton, Sir Archibald and Lady Hurd, Sir George and Lady Kirkpatrick, Sir Robert Evans, Miss Margaret Sinclair, Sir Vivian and Lady Henderson, Archdeacon and Mrs. Beamish, Lady Dawkins, Sir Lionel and Lady Earle, the Astronomer Royal and Lady Dyson, Mrs. Tait McKenzie, Mrs. Ernest Stuart, Mrs. G. C. Cassels, Mrs. C. Cambie, Mr. E. T. Palmer, M.P., and Mrs. Palmer, Alderman and Mrs. Harry Keough, Alderman and Mrs. R. S. Jackson, Alderman and Mrs. H. A. H. Newington, Alderman and Mrs. R. F. A. Purkis, Alderman and Mrs. W. O. Willis, Mrs. F. J. Simpson, the Chaplain to the Mayor and Mrs. Harold T. Pinchback, the Mayor and Mayoress of Kensington, Sir John Thornycroft, Miss Mercer Nairne, Mr. J. C. Akerman, Sir Harry Brittain, Sir Robert Donald, Mr. Cecil Harmsworth, and Professor and Mrs. J. E. G. de Montmorency.

CANADA CLUB

THE PRIME MINISTER'S MESSAGE

Sir Campbell Stuart presided at a dinner of the Canada Club last evening at the Savoy Hotel, held in connexion with the unveiling earlier in the day by the Marquis de Montcalm of the monument at Greenwich to General Wolfe, the hero of Quebec. The Marquis was among the guests, and many delegates of the Imperial Press Conference were present.

The Prime Minister, who was prevented by public duties from attending, wrote:—

"I regret that I cannot be with you to-day to show by my presence how keenly I share in the feelings of those who have provided this memorial. The pure human chivalry which made Wolfe and Montcalm of the same kindred, and the fate which overtook them on the same field of battle, have given them a peculiar and special place amidst the company of those who have fought nobly and have fallen gloriously. Regarding them, the achievements of the soldier have been enshrined in the graces of the man. When I go to Quebec, I make it a duty to visit the battlefield and to pass by the monument erected to their common memory. How appropriate is it then to think of that old Border ballad which tells how of two fated lovers, one was buried in St. Mary's Kirk and the other in St. Mary's Choir, how 'out of the one there grew a red rose and out of the other a briar' and how the branches entwined together and could not be riven apart. The memory of Wolfe and Montcalm has done as much as political sagacity to bind all Canadians in a common loyalty. I am so sorry that Mr. Larkin, who, I know, had his heart in this, did not live to see this day."

Lord Aberdeen, a former Governor-General of Canada, also wrote to express regret and associate himself with the welcome to the Marquis de Montcalm.

The CHAIRMAN gave "The King," "The President of the French Republic," and "The Queen, the Prince of Wales, and other members of the Royal Family." He coupled with the last toast the name of the DUKE of CONNAUGHT, who, in reply, said that he had a deep regard for the Dominion of Canada, and it was a great pleasure to him to be at Greenwich and with them on that occasion. That the Marquis de Montcalm should have performed the ceremony was an example of the French adage *noblesse oblige*. It was proof of the friendly feelings existing between England and France that that day a statue of Marshal Foch was unveiled by an Englishman, the Prince of Wales, while in the afternoon a distinguished member of the French aristocracy unveiled a memorial to the English General Wolfe. (Cheers.)

The CHAIRMAN, proposing the toast to the memory of Wolfe and Montcalm, referred to the presence of the Marquis de Montcalm, and said that, true to the traditions of an illustrious name, he had joined them to do honour to the memory of another gallant soldier, James Wolfe. They had thought much that day of Greenwich, but they must not forget the village of Westerham where Wolfe was born. Wolfe's first home was Westerham—Quebec House, where Mr. Wolfe-Aylward lived—had become for all time the property of the nation thanks to the public spirit and the generosity of Mr. and Mrs. J. S. Learmont, of Montreal. The Prime Minister had spoken in his message of the memory of Wolfe and Montcalm binding all Canadians in a common loyalty. In the population of Canada, which numbered less than 10,000,000, the race of Montcalm was represented by 3,500,000. The two races had lived together for over a century and a half, and the two languages and the two civilizations had given individuality and distinctiveness to the North American people.

The next Imperial Conference presented an opportunity to British statesmen and statecraft such as the world had never known. He was glad that in such an important hour the Fourth Imperial Press Conference had assembled in London. He spoke of our Imperial responsibilities and our Empire problems in the presence of friends from France, for they, as much as we, were interested in the well-being of society and appreciated the need for stable forces in the world.

The FRENCH AMBASSADOR, replying, said that a brotherhood always existed between British and French soldiers whether they fought together or against one another. That brotherhood had now extended to a brotherhood of the British and French nations. It was always recognized that soldiers, when they fought one another as enemies, never kept alive feelings of hate. These truths of chivalry explained their invitation that evening to the Marquis de Montcalm and its acceptance. (Cheers.)

LORD ELIBANK, who also responded, said that Canada had shown by word and deed a desire for closer trade and unity with the Mother Country. (Cheers.) The recent Canadian tariff proposals were much appreciated. Canada was only on the threshold of her great destiny. (Cheers.)

LIEUTENANT-COLONEL J. H. WOODS, who also replied, said that the Pressmen of the Dominions joined in their appreciation of the Imperial significance of the events of that day. He was born in Quebec, and there was no English Canadian, he felt, who would not be a better man and a more generous-hearted citizen because of what Montcalm had done. Both the French Canadian and the English Canadian were necessary to the development of Canada's great destiny.

There were also present:—

Lord Grey, Lord Greenwood, Lord Liverpool, Lord Stanhope, Lord Londonderry, Lord Peel, Lord Riddell, Lord Elgin, Lord Dorchester, Lord Durham, Lord Stratford, Lord Treowen, Lord Cassel, Lord Albemarle, Lord Burnham, Lord Hardinge, Lord Coulston, Lieutenant-General Sir Hastings Anderson, Major Astor, M.P., Mr. E. W. Beatty, K.C., the Belgian Ambassador, Sir George McLaren Brown, le Comte du Chaffault, Sir William Clark, Sir Frank Dyson, Sir Lionel Earle, Mr. Theodore Fink, le Comte Serge Fleury, le Comte Jean Montcalm, Prince Levis Mirepoix de Robech, le Comte Francois de Ramel, Sir Thomas Horder, Sir J. Betts, Sir Gilbert Parker, the Duc de Levis Mirepoix, Sir G. Wyatt Truscott, le Baron Roger, Mr. Philippe Roy, Major-General J. E. B. Seely, Sir G. Courthope, Sir E. Vansittart, Sir H. Brittain, Sir F. Williams-Taylor, Sir G. A. Sutton, Mr. A. O. Wolfe-Aylward, Mr. George Wolfe, Mr. P. J. Pybus, M.P., and the Rev. J. W. Tockley.

IMPERIAL PRESS CONFERENCE

SURVEY BY THE P.M.G.

The first technical session of the Imperial Press Conference was held yesterday at Grosvenor House. The Postmaster-General, Mr. H. B. Lees-Smith, outlined the overseas and Imperial services carried on by the Post Office, and Sir Basil Blackett, chairman of the Imperial and International Communications, Limited, spoke on "Empire Communications and the Empire Press." Major Astor, M.P., presided, and welcomed the Postmaster-General.

The POSTMASTER-GENERAL explained in detail the arrangements made for the carriage of mails overseas. Dealing with the criticism that no substantial advance had been made in speed in the last 20 years, he said there were special reasons for it, and the cost of subsidizing services at speeds beyond what trade required would be out of all proportion to the acceleration which the mails would secure. Recent developments in other directions had put the question of obtaining higher speeds over ordinary mails on a very different footing. He referred to the development of the air mail services.

AIR MAIL SERVICES

They had many air mail services, but the only Imperial air mail service at present was the Indian air mail between Croydon and Karachi. This service was barely more than a year old. In spite of two accidents, due to sheer mischance, it had a very satisfactory and creditable year's operation behind it. The volume of traffic carried by this service and the rate at which it was offered to the public were without parallel in any air service in the world. It gave a saving in time of nearly a week in comparison with the ordinary service. It now carried about 5 per cent. of the mail, including newspapers, between the two lands; and had rather exceeded the estimates which they formed when the service began. He looked forward to the time not far distant when they would extend the Indian air mail service to Australia.

It was clear that the Press was making quite an appreciable use of the air mail, and that, for example, the Indian newspapers were now able to print a good deal of matter about a week earlier than was possible if they waited for the ordinary post. Another Imperial development was the air service between London and South Africa, which would come into operation quite soon. As far as Central Africa was concerned, a regular service would come into operation in the autumn, and the extension to the Cape would only be a matter of a few months after that. He thought that the saving in time of transmission would be comparable to that obtained for India.

Telegraph services between this country and the Dominions, both by cable and wireless, were in the hands of the Imperial and International Communications Company. The conference would probably discuss telegraph rates to the Dominions and might conceivably have it in their minds to suggest that the rates might be a little lower. (Cheers.) If that were so, he would remind them that they were very considerably lowered only four years ago.

PICTURE TELEGRAPHY

Referring to the recent opening of a picture telegraphy service between London and Berlin, he said the Post Office was now conducting similar services with Frankfort, Munich, Copenhagen, and Vienna, and extensions to other Continental cities were under consideration. He had no doubt that before many years picture telegraphy services would be developed between all the principal countries of the world. It was an example of the exceeding modesty of this country in general, and the British Post Office in particular, and its aversion from self-advertisement, that there was very little knowledge of the fact that this country possessed at Rugby the largest and most powerful wireless station in the world. In January, 1927, the Post Office began the Transatlantic wireless telephone service between London and New York. The service carried conversations ranging from 300 to 600 a week, and arrangements were in preparation by which in due time similar services would be provided to the Dominions and the other chief countries of the world. The public use of the Australian service, opened a month ago, had been encouraging, and the number of calls had been higher than was expected in the early days of the service.

As a result of the link established by the London and New York service, a subscriber in Vienna could speak to Montreal, provided his message went through Rugby. They had quietly and unostentatiously secured for this country a very important position in the system of long-distance telephone services of the world and enabled the subscriber to a British telephone to communicate with 90 per cent. of all the telephone subscribers in the world. They had started on a task of holding together an Empire of which the political and constitutional bonds were looser than at any previous time.

The thanks of the conference to the Postmaster-General were expressed by SIR HUGH R. DENISON (Australia).

IMPERIAL COMMUNICATIONS

SIR BASIL BLACKETT said the Press of the Empire was the organ of the expression of the family; Imperial and International Communications, Limited, provided the vocal cords. The company was an experiment in a new synthesis of private enterprise and public control, and was an attempt to combine some of the best features of both. If it succeeded it might prove both a landmark and a signpost in our commercial and industrial system. He believed that active cooperation between the Governments of the Empire and Imperial and International Communications was vital to the success of this new great Imperial public utility company, and he appealed for the support and encouragement of all the Governments of the Empire.

It was a great disappointment to him and his company when the Post Office in this country refused their offer to cooperate with them in providing the wireless link for the overseas telephone service. He did not believe it would be found to be in the true interest of the country and the Empire that there should be competition between Government-run overseas telephone services and telegraph services operated by the Communications Company, specially constituted as it was as a public utility company under considerable Government control, any more than it was found desirable to continue the position that had developed in 1928 when Government-operated beam wireless services were competing with cable services operated both by Government and by companies. He believed the future would prove it to be entirely irrational and economically and scientifically wasteful to draw a hard and fast line between radio-electric telegraphy and radio-electric telephony.

At present they had negotiations in progress in India, Australia, and South Africa for amalgamating cables and wireless in those countries. They had to wait the conclusion of agreements with the Governments concerned, but as soon as the amalgamation took place they intended to reduce the cable rate to the level of the wireless rate.

With regard to the tendency to publish the same newspaper or a chain of newspapers at different points, he said the company had something to offer in facsimile transmission. A whole page of *The Times* had been transmitted experimentally across the Atlantic within half an hour, and full-page American newspaper advertisements had been transmitted commercially from the United States for publication in European newspapers simultaneously with their appearance in America.

PERIODICAL NEWS LETTERS

MR. W. A. CRAICK (Canada) moved a resolution expressing the conference's approval of the action of the Canadian section in inaugurating periodical news letters covering the economic and cultural sides of Canadian life for distribution throughout the Empire Press Union, and recommending to the various sections cooperation on similar lines.

LIEUTENANT-COLONEL J. H. WOODS (Canada) seconded.

LORD BURNHAM commended the action of the Canadian section as the best thing done by any section of the union in the last two years.

Further discussion of the resolution was adjourned till this morning.

BRITISH NEWS FOR WEST INDIES

In order to meet the demand, which has been more and more insistent during recent years, for a direct British service of news to the West Indies, Imperial and International Communications, Limited, who under the cable and wireless merger are now responsible for telegraphy to that part of the Empire, have arranged with Reuters to provide a supply of news throughout the 24 hours for Bermuda, Turk's Island, and Jamaica. The service started yesterday, and by means of it these islands will in future be kept in close touch with events in this country and in other parts of the Empire as well as with foreign affairs.

PROGRESS

1831 1930

The Sydney Morning Herald

AUSTRALIA'S GREATEST NEWSPAPER

Established in 1831, the "Sydney Morning Herald" for nearly a century has been the leading newspaper in the first city of the Commonwealth.

Constant always to the best ideals of British journalism as to the best interests of Australia, the pre-eminent position that the "Sydney Morning Herald" occupies has been attained by sound journalism and the truthful presentation of news.

The "Herald" has the largest circulation of any Australian morning newspaper, exceeding 200,000 daily, and its circulation steadily is increasing. It goes into nearly every home in New South Wales, irrespective of class, creed or politics, and is read for its advertisements as well as for the news.

Advertisements in the "Sydney Morning Herald" carry weight and inspire confidence, being subject to censorship that admits none considered to be misleading, in doubtful taste, or over-displayed, the same rigorous care being exercised in this respect as in the publication of news. It enjoys, therefore, a unique measure of reader-confidence. It carries more advertisements, classified and display combined, than any other newspaper in Australia. The classified advertisements average 512 columns weekly, a total immeasurably greater than the aggregate of all other papers published in Sydney.

The "Sydney Morning Herald" is the only Australian newspaper to publish every morning a special edition on rag-made paper for filing purposes. It also publishes an Index to its news.

In 1831, when Sydney slumbered on the shores of the Pacific, when hardy colonists, imbued with a great faith in this new world in which they had made their homes, were moulding the destinies of their Commonwealth, the "Sydney Morning Herald" was born to play its part and become one of the most powerful influences for the good of the Empire's furthest outpost. The entire population of Australia, Tasmania included, in those days amounted only to some 70,000 souls. The ships that came into the harbour then were the forerunners of great fleets that have since flocked here; the town that received them was the nucleus of the splendid city of to-day; from that humble beginning Australia has blossomed into a New World of the South.

To-day a great city with well over a million inhabitants stands where the camp was formed beside the stream running down the hills to the harbour, and for nearly a hundred years its development and welfare have been watched over and fostered by the "Herald" with the addition later of the "Sydney Mail." While the continent became peopled and the cities grew, the influence of true citizens' newspapers was an instrument of aid of incalculable value, and the two journals advanced with the State on its way to a glorious manhood, the principal partner in the Commonwealth. Like a rock they have stood the test of Time, the trials and tribulations of the years, and to-day are among the Commonwealth's chief emblems of progress.

The New Sydney Harbour Bridge under Construction.

Sydney, the Second Greatest White City in the Empire, and, as it may justly be acclaimed, the Capital of the Pacific, is a fitting home for a newspaper standing in the front rank of world journalism. In prestige, circulation and volume of advertising the "Sydney Morning Herald" is without a rival in the Empire of the South.

JOHN FAIRFAX & SONS LTD. SYDNEY

London Office: 58 FLEET STREET, E.C.4.

Branches Offices at Canberra, Melbourne (Vict.), and Newcastle (N.S.W.)

Perfect health and strength at length, in fact he goes from strength to strength!

Do you feel as though you could push over a house? Are you brimming over with health? If not, a cup of the "Allenburys" Diet taken at 11 a.m. and again at 10 p.m. each day will provide quickly that extra power which is required to effect a successful push in the strenuous game of life. Prepared in a moment with boiling water it is an invigorating and refreshing tonic food beverage.

Contains ample proportions of Vitamin D.

The Allenburys DIET

Easy to make. Pleasant to take.

In tins at 2/1, 4/- and 7/6 of all Chemists.

Allen & Hanburys Ltd. London, E.2.

There is more in this than meets the eye!

The patent super-charged action of the KISMET DUPLEX Footpump will inflate a tyre with the greatest ease and rapidity, because it is really two pumps in one, the outer cylinder "A" keeping the inner cylinder "B" constantly charged with air under pressure. This pump is the best you can buy, and GUARANTEED FOR EVER. Other features are a push-on connector which fits all valves, and an accurate pressure gauge fitted to the connection.

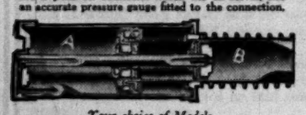

Your choice of Models.
KISMET DUPLEX "MASTER," 58/6
KISMET DUPLEX "JUNIOR," £4 0/-
And the KISMET "POPULAR," £1 2/-
Illustrated Catalogue post free from
WM. TURNER & BRO. LTD., Eyre Works, SHEFFIELD.

The World's most perfect Pump

KISMET DUPLEX "Two in One" FOOT PUMP

FURNITURE

SECOND-HAND HIGH-CLASS MODERN ENGLISH AND CONTINENTAL—FINE REPRODUCTIONS, GENUINE ANTIQUES AND WORKS OF ART. Removed for convenience of Sale from numerous West End Mansions and various sources, including many items from the following important Collections:—LANSDOWNE HOUSE, The PRINCESS PALEY (Prov. Prince), LADY PEEL (decd.), Mary Anna, DUCHESS of ABERCORN (decd.), third EARL of DURHAM, K.G. (decd.).
GENUINE ANTIQUE FOUR-POST BEDS, Tallboy and Shaped-front Chests, Corner Washstands, Wig Stands, Toilet Mirrors, Sofa Tables, Bow-front Wardrobes and Dressing Tables, 5,000 CARPETS and RUGS, including Wilton, Axminster, Turkey, Persian, Chinese, Aubusson, &c. A quantity of pile carpets offered at 2s. 9d. per yard, a large number of square carpets in various designs from 55s. each.
750 SETTEES and LOUNGE EASY CHAIRS, covered morocco leather, heavy woven art tapestries, rich silk, and a large quantity covered plain art linen, all being of excellent quality and in most cases equal to new. SEVERAL SMALL LOUNGE EASY CHAIRS offered at 25s. each. Small-size LOUNGE EASY CHAIRS in REAL HIDE, 3gns. Larger size LOUNGE EASY CHAIRS from £4 17s. 6d. to 12gns. well-made SOFTLY SPRUNG CHESTERFIELD SETTEES, 3gns.; LARGE-SIZE CHESTERFIELD AND OTHER SETTEES, many with loose down pillow seats and backs, from £7 15s. to 25gns.
THE DINING, RECEPTION ROOMS, LOUNGES and LIBRARIES comprise a magnificent collection of Walnut, Mahogany, and Old Oak Furniture in styles of Cromwellian, Queen Anne, Chippendale, Hepplewhite and Adam, the small complete suites including sets of Chairs, Sideboard, Table, &c., offered for 10 guineas, the more elaborate sets ranging up to 500 guineas, many of these exquisite sets having cost over double the figure now asked to clear. Quantity of Cottage Wheelback Chairs at 4s. each.
500 COMPLETE BED ROOMS, including 36 SOLID OAK CLUB BED-ROOM SUITES, with full panel Bedsteads and Mattresses, offered at £5 10s. set.
£5. Suites in Walnut, Mahogany, Lacquer, Satinwood, Enamel, in English and Continental styles, from £9 15s. up to 250gns., many originally costing over double. 50 fine Wardrobes at £4.
A LARGE NUMBER OF PIANOFORTES by eminent makers, ranging from 10gns. to 150gns.
Old English Chiming Grandfather and Bracket Clocks, important Collection of Statuary, Pictures, Silver and Sheffield Plate, quantity of fine old Cut Glass, Bed and Table Linen, a large quantity of Office Furniture, including Iron Safes, Roll-top Desks, Pedestal Desks, Bookcases, &c., &c.
PHOTOGRAPHIC ILLUSTRATED CATALOGUE (1) POST FREE.
ON SALE DAILY, 9 till 7 (Thursdays close at 1 o'clock). Any item may be purchased separately, can remain warehoused free for 12 months, or delivered to any part. Settlement of account can be arranged to suit customer's convenience.
FURNITURE & FINE ART DEPOSITORIES, Ltd. (By Royal Appointment to H.M. the King of Spain.) PARK-STREET, UPPER-STREET, ISLINGTON, LONDON, N.1. 'Phone: North 3580. Ltdd.

KLOSTERS

Grisons 4,000 f.a.s. Switzerland.
The well-known Summer Resort.
BATHING. TENNIS. MOUNTAINEERING. EXTENSIVE WOODS. SOCIAL ENTERTAINMENTS.
The leading first-class Hotels.
SPORTHOTEL GRAND HOTEL
SILVRETTA VEREINA

Every Parent and Teacher should read
The Times Educational Supplement
Every Saturday——3d.

Letters to the Editor

THE REFERENDUM

AGREEMENTS WITH THE DOMINIONS

TO THE EDITOR OF THE TIMES

Sir,—In saying that a Referendum on food taxes would, if accepted, give greater security to an agreement with the Dominions, Colonel Boraston is not raising a new point, as he thinks, but merely elaborating an argument used by Mr. Baldwin.

Also, if a General Election turned on an agreement with the Dominions which involved food taxes, it is a very bold statement to say that a decision in favour of such agreement would certainly be reversed by any change of Government. It might be, of course, and so also might it be by any of the Dominions, whether we have a Referendum or not.

I take it that, if an agreement were made with the Dominions on the strength of a General Election, it would be subject to revision at the end of a definite period and not before, except by consent, so that no succeeding Government could upset the agreement before that period had elapsed. If, during that period, the agreement were not a success, no one would wish to continue it; and if it were a success no one would wish to cancel it.

This view may, of course, be wrong; but I think that, at this stage in the discussion, Conservatives ought to express their views, and then leave it to their leader to decide. For if—to use Colonel Boraston's expression—there is "certain knowledge" about any phase of this question, it is that unless we stand by our leader we shall get nowhere.

I am your obedient servant,
HUNSDON.
Briggens, Ware, Herts, June 4.

UNEMPLOYMENT POLICY

TO THE EDITOR OF THE TIMES

Sir,—In your leading article to-day commenting upon Sir Oswald Mosley's "short-period" proposals certain questions of principle are, by implication, raised. I should like, with your permission, to say a word on these.

When industry is in equilibrium, the conditions of demand and the rates of wages being so adjusted to one another that, apart from people in process of movement from one place or occupation to another, everybody seeking work can find it, there is a presumption that State action designed to stimulate employment in any particular field will be injurious. It will, in general, merely divert labour from more productive to less productive occupations. This presumption is capable of being stated in a great variety of forms, and is frequently to be found in current discussions of the unemployment problem. There is also a presumption that men set to work in "artificially created" occupations will not be worth their wage—for, if they had been, these occupations would have been filled spontaneously—and that, therefore, the "artificial creation" of employment is a waste of national resources. This presumption also is straw for many current argumentative bricks.

Both these presumptions, whether in pure form or wrapped up in the customary trappings, would provide good reasons for deprecating State action designed to reduce unemployment, whether by Governmental programmes of national development or in other ways—provided that there were no unemployment to reduce! When, however, as at the present time, there is an enormous mass of unemployment, their virtue and their relevance are lost. If employment is "artificially created" in these conditions, men are available to come into it, not merely from more useful occupations elsewhere, but from soul-destroying idleness. It may well be that, when they come in, they will not be worth the wage paid to them. But this does not now imply a waste of national resources. So long as they are worth more than the excess of their wage over what they would otherwise have received in unemployment benefit and so on, there is not a loss to the rest of the community, but a gain.

I need hardly say that these few lines are not intended as a discussion of practical policy. But practical policy, negative as well as positive, derives from certain presuppositions. It is important to be sure that our presuppositions are adjusted not to imaginary but to actual conditions.

I am, Sir, yours &c.,
A. C. PIGOU.
King's College, Cambridge, June 2.

NORTHERN RHODESIA

TO THE EDITOR OF THE TIMES

Sir,—In *The Times* of Tuesday, June 3, a communication appeared from your correspondent in Northern Rhodesia, which, I regret to say, is incorrect.

The native troops (by which is meant the Northern Rhodesia Police) were not recalled to Livingstone, neither all nor any detachment of them. I did not say what is attributed to me; in fact I did not address the troops at all either shortly before going on leave on April 25 or at any time this year. The site of the new capital is not yet definitely settled, and when it is settled the troops will not be used to clear the bush and make roads on the site. This will be done in the usual manner by the employment of paid native labour.

Announcements in *The Times* are generally regarded as authoritative and as there is the implication in the announcement that the Government of Northern Rhodesia is to resort to a form of forced labour by employing the enlisted police to do the work of labourers, I should be glad if this denial might be published.

Your obedient servant,
J. C. MAXWELL.
Langham Hotel, Portland-place, London, W.1., June 5.

THE BATTLE OF LEIPZIG

TO THE EDITOR OF THE TIMES

Sir,—Referring to a note in your correspondence columns of Wednesday as to my statement that no British cavalry were present at the battle of Maida, which a correspondent seems to doubt, may I make the following reply?

By "cavalry" I mean an organized body of mounted troops. There were present at Maida a few orderlies from the 20th Light Dragoons, attached to the Staff; there were not, if all were put together, even half a troop of them. I do not call dispersed individuals attached to general officers a cavalry unit. It is quite correct, however, to say that an organized British unit was present at Leipzig—namely, the rocket troop, which acted as a body and effectively.

I am yours truly,
C. W. C. OMAN.
House of Commons, June 5.

NAVAL REPLACEMENTS

NEED OF A DEFINITE PROGRAMME

TO THE EDITOR OF THE TIMES

Sir,—You have kindly allowed the Navy League in former letters to refer to the vital necessity of an adequate naval building programme, and it is because of the urgency of the matter that we ask you to publish this letter.

The debates on the Naval Treaty in Parliament have shown that there is every likelihood of its being ratified in due course by this country, if it be duly passed by the U.S. Senate; so there would seem to be no excuse for any delay in the announcement of a definite programme of replacement in accordance with the terms of the Treaty.

The number of cruisers which should be laid down between now and December 31, 1936, in order to comply with Article 20 of the Treaty is 14, reckoning each vessel as about 6,500 tons. This number is really totally inadequate, but as the Treaty prohibits a greater number of tonnage of this category being laid down, and as we have under the Treaty abandoned our freedom to build in accordance with our needs, we must make the best of it. Nevertheless, we believe there are powerful forces at work endeavouring to persuade our politicians not to build up to this minimum, and there is grave danger that even this attenuated number may not be built.

As regards destroyers, it would appear that one flotilla leader and eight destroyers should be laid down in each year. No indication, however, has been given that this minimum number will be duly commenced.

We think that the people of this country should be told the facts plainly. The facts are:—This Treaty cuts our Navy to the bone, and that in accepting it our risks are great; if its very limited terms are not fully built up to and satisfied, our situation will be so full of peril that our consequent defencelessness is extremely likely to cause that very war which it is every one's object to avoid.

Even now our cruiser and destroyer forces available are, in the opinion of many experts, hardly able to ensure the security of our food supplies; in five or six years' time, when many other nations have created squadrons of new and most powerful cruisers and submarines, it seems to be still more problematical if we could not be starved into subjection by an aggressor: certainly we shall be open to such attack if we do not provide new ships to replace our old and worn-out ones. We feel sure it is not the desire of our people that our sailors should have to go to fight in old ships against the new modern ones of an enemy. This would only be asking for a series of disasters such as Coronel, without the chance of retrieving our fortunes at another Falkland Islands.

The Navy League, and the country generally, have been most patient and reasonable about this matter, not pressing unduly whilst negotiations and conferences were in progress: now we can wait no longer, and we think our people in this country and in the Dominions should insist on an adequate building programme being brought forward at once by their respective Governments.

Yours faithfully,
LLOYD, President.
CYRIL S. COBB, Chairman.
H. M. DENNY, Commander, R.N., General Secretary.
The Navy League, 13, Victoria-street, S.W.1, June 5.

COAL PRICES IN CANADA

TO THE EDITOR OF THE TIMES

Sir,—The letter appearing under the heading "Coal Prices in Canada" in your issue of May 2, signed by Mr. E. Evans, of Montreal, is of interest to the association which I represent as secretary, and which consists of the collieries in Scotland whose anthracite coals have for many years been sent to the Canadian market. Proof that the price at which this coal has been, and is being, sold is satisfactory to the great majority of Canadian consumers may be gleaned from the fact that for many seasons past the demand for Scottish anthracite in Canada has been greater than the Scottish collieries could supply.

The reason for the difference in values between British and American anthracite, to which Mr. Evans refers, is not difficult to find. The ash content of Scottish anthracite is probably less than one-half of the ash content in the average grade of American anthracite, which is vended in Montreal and other parts of Canada, and it can safely be asserted that the Canadian householder, in view of the long winter, Arctic climate, and the necessity for intensive heating of his home, studies his coal problems and his coal bills much more scientifically than is the case with the British householder. One ton of Scottish anthracite coal will do the work of much more than one ton of American anthracite, and the Canadian buyer, with his keen sense of relative values, knows from past experience that one ton of Scottish coal, though it may cost him, as Mr. E. Evans states, $1.25 per ton more than one ton of American coal, means not only a lesser coal bill for the whole year, but a better heated home and much less trouble with his furnaceman, who, instead of having a large number of buckets of heavy clinker per day to remove from the furnace, is only called upon to handle a few shovelfuls of light ash.

Mr. Evans's concluding remark in regard to the difference between the long and short ton has no real application, as this point is taken into consideration in fixing the delivered price, and the benefit which is reaped by the Canadian importers is in this way passed on to the Canadian householder. I shall feel obliged if you will be courteous enough to publish this reply in order that any misunderstanding which might otherwise arise in regard to this situation may be dispelled.

Yours faithfully,
JOHN MORTON, Secretary, the Scottish Anthracite Producers' Association.
195, West George-street, Glasgow, C.2, June 4.

A BARBER'S SUNDAY

TO THE EDITOR OF THE TIMES

Sir,—On the afternoon of Friday, May 16, in the presence of a mere handful of members, the Hairdressers' and Barbers' Shops (Sunday Closing) Bill—not a Government measure—was piloted by Mr. Stewart, a Scottish Labour member, through its third reading.

Now that the Bill has reached the House of Lords it is to be hoped that a little business thought and justice will be meted out to it. No other trade or profession is compulsorily restrained from working on a Sunday. Let Parliament restrict the hours of assistants on the number of opening hours, but in the name of fair play give to the proprietor of a hairdressing saloon the same right of choosing his working hours as other tradesmen have. For it must be remembered that, be a saloon open for 60 or 70 hours a week, the working hours are confined to the time that the clients have at their disposal for attending; and usually these are restricted in suburban and provincial saloons to three hours of an evening for four days, eight hours on a Saturday, and four hours on a Sunday morning, when most of the week's work has to be done. So will the House of Lords please see that we get justice?

I am, &c.,
HAIRDRESSER.

PENSIONS APPOINTMENTS

The Minister of Pensions has appointed Mr. R. F. Gould, M.P. (Frome Division, Somerset), Alderman D. Hardaker (Yorkshire), and Alderman Arthur Jenkins (Monmouthshire), to fill existing vacancies in the membership of the Special Grants Committee.

ETHYL PETROL

A PLEA FOR MEDICAL EVIDENCE

TO THE EDITOR OF THE TIMES

Sir,—In view of the letter recently published by you from the Chairman of the Anglo-American Oil Company upon ethyl petrol, I am urged to address you once more upon this unpleasant subject. My previous letters won for me the tardy recognition of the Committee. In point of fact, I am the only witness heard in public in the interval between the issue of the preliminary report in July, 1928, and of the present final report. A courteous reference is made to the objection I took to the validity of the American medical evidence, but there is no indication that the gravamen of my charge was appreciated.

Mr. Powell states that the Committee gives a complete bill of health to ethyl petrol. I do not so read the report. It has little to do with lead tetrethide, the incriminated constituent. It does not touch the question of the possible poisonous character of this substance specifically; £2,947 15s. 8d. of public money has been spent in showing what was already known—that we can put up with small amounts of lead. Nothing has been learnt of the effect of the tetrethide upon human beings—which ostensibly was what the Committee was "out for to see." No impartial medical study of the problem has been made. Under the general direction of Sir Robert Robertson, the Government chemist, a member of the Committee, a most interesting inquiry has been carried out—with an improved method devised for the occasion—into the secretion of lead in the urine by members of the community at large as well as by those exposed to lead risks. The result is that we are all found to be more or less guilty of the practice: apparently, lead is one of the unconsidered trifles we pick up in dust.

The Committee has studied the extent to which ethyl petrol may be volatilized under garage conditions; the results are little more than self-evident, however. Finally, a set of experiments has been made by Professor Dixon, F.R.S. Professor Dixon, unfortunately, has not made a study of what is likely to be the effect of lead tetrethide upon the human being, but has confined himself to anointing the shaven backs of a small number of rabbits with a 2 per cent. lead ethide petrol mixture over a period of 131 days, piously excluding Sundays. The results are negative. No evidence was obtained that the compound was absorbed. Lead was sought for in the animals but only found in minute amount: it is assumed that the absorbed compound mostly escaped through the bowels. Such experiments are scarcely to be called "scientific." We are not rabbits: our skin is not as their hide. It seems to me that my friend might as well have applied his lotion to the back of his housemaid's rabbit fur wrap, if she have one, and expected her health to be affected. Who knows if Sunday be not the one day upon which the rabbit is sensitive?

The American inquiry was directed to detecting signs of lead poisoning. I urged this consideration upon our Committee. The American medical evidence is suspect on this account. I pointed out that there were distinct references by their observers to ill-health, of which no account was taken. Both here and in the U.S.A. the inquiry throughout has been prejudiced by the lead obsession. It has never involved the scientific study of the possible specific poisonous action of lead tetrethide upon human beings. Failing this the public use of such a substance should not be allowed.

The Committee as a whole, I venture to say, was not the Committee needed for such an inquiry, really one of extraordinary technical difficulty. There was not an organic chemist upon it. Committees are never chosen scientifically: understanding of the subject to be considered is not regarded as a necessary qualification. The people called upon these occasions mostly belong to a semi-official class who naturally acquire the habit of "going with the Government." Outside opinion is rarely consulted. Were it not for assistance such as you give, experience would seldom be heard in protection of the public interest. It is as pointed out recently in your delightful leader, "Left?—Right?—Left?" We do not read. We will not use our knowledge. There is no teaching of scientific method in our schools: the judicial spirit is lacking everywhere. The statement frequently made that we live in a scientific age is false. We are in an age of make-believe, in politics especially. The inquiry has been too much on political lines.

Yours obediently,
HENRY E. ARMSTRONG.

CHEAP ELECTRICITY

TO THE EDITOR OF THE TIMES

Sir,—As one who has specialized for many years upon the application of electric power for industrial purposes, may I be permitted to make some observations upon a subject of considerable importance at the present time?

The problem with which the Central Electricity Board is faced is undoubtedly a difficult one, and every source should be tapped from which a cheap supply of electricity can be derived. We have not in this country vast water powers such as obtain in Canada, Switzerland, Italy, and Scandinavia, but on the other hand we have a very important asset in the shape of waste and low-grade fuel at present lying dormant in various coalfields of this country, which can be utilized for the production of cheap electric power, and fed into the secondary mains of the grid.

This aspect of the case has so far received but scant attention, but I would submit that it is a most important factor, and one that should be closely examined and developed if the scheme envisaged by the Central Electricity Board is to bear good fruit, and provide a really cheap supply of electricity for the nation.

Yours faithfully,
D. L. SELBY BIGGE.

A HOME FOR SURGICAL CASES

TO THE EDITOR OF THE TIMES

Sir,—May I, as chaplain to the Hampshire Home of Recovery for Surgical Cases and rector of the parish in which it is situated, make an appeal to your readers to help us to provide a permanent chapel for this truly delightful Home? Surgical cases, both men and women, from the hospitals are sent to us as soon as they can be moved to be nursed back to health, and the response they make to the spiritual ministrations we are able to offer them is most encouraging. There are 51 patients in the Home and a staff of 16, and we often have 30 to 35 communicants at a celebration of Holy Communion and a congregation of 50 or 60 at our other services. These at present have to be held in the dining room, and a chapel is an urgent need not only for the services but for the rest and quiet it would afford for private prayer and meditation, for which, as things are, there is no opportunity. As the trustees have only just completed the women's wing, they feel they cannot appeal again just now to our regular supporters, but they have given me permission to appeal to Church people generally to help us to raise the £3,000 to £4,000 that will be needed for the chapel. Any subscriptions sent to me at North Stoneham Rectory, Bassett, Southampton, will be most gratefully acknowledged.

Yours, &c.,
THOMAS SALMON.

Points from Letters

CHARING CROSS BRIDGE

The L.C.C. suggests a committee "to prepare a scheme for a bridge and approaches at Charing Cross." These terms of reference will be found to preclude the committee from relating its scheme properly either to the road traffic problem or to the town planning of London. What is wanted first and foremost is a scheme prepared by a body free of sectional or parochial representatives. To this body should be referred the question: "What bridge and highways construction is required to ease the traffic conditions of that central part of London which lies within the circle of the great railway termini?" When that scheme has been approved Charing Cross Bridge and its approaches must fall in with it.—Mr. MERVYN O'GORMAN, 21, Embankment-gardens, Chelsea, S.W.3.

INTEREST ON FRENCH LOANS

If Mr. Arthur S. Browne, of Nice, France, knew at the time of the issue of the French Loans in England that a participation in them was, as he terms it, a "gamble," he must have had knowledge of some factor or factors which were not apparent from the prospectuses, for it is amply evident from the correspondence which you have published that the average Englishman, and the Press here, regarded them as sound investments, as they were entitled to do, especially seeing that the issues were made by the Bank of England with the consent and approval of his Majesty's Government. At the rates of exchange fixed for the issues there was a possibility of appreciation therein of something considerably less than 10 per cent., but the ordinary investor had no reason for thinking that the French Government would allow a permanent depreciation of 80 per cent. in the value of their currency, and it would be interesting to learn how Mr. Browne knew when the loans were issued that they were to be regarded as a gamble.—Mr. F. R. BELLAMY, 17, Hindes-road, Harrow-on-the-Hill.

LATIN BIBLES

By the omission of the two important words "with glosses," your correspondent has failed accurately to describe the old Latin Bible which has recently been presented to the Bible House Library. The book is a copy of what is recognized to be "the earliest Latin Bible printed with glosses." It is usually ascribed to the press of Adolph Rusch, Strassburg, and the date is given as probably 1480. As every bibliographer knows, the first printed Latin Bible is generally accepted to be that described as the "Mazarin" or "42" line Bible, which was printed in Mainz about 1456. Unfortunately we have not yet a specimen of this *editio princeps* in our collection. It will be a proud day for the Library when that gap is filled.—The REV. DR. R. KILGOUR, Librarian, British and Foreign Bible Society, 146, Queen Victoria-street, E.C.4.

THE INDIAN EXCISE SERVICE

A case for the Indian Police has been most deservedly made out in your columns. But there is yet another branch of executive service under the Government which deserves as much consideration and whose cause has not been championed so far. I refer to the Indian Excise Service. In these days of heavy picketing of liquor shops in India the responsibility of the Excise sub-inspector, who is the backbone of the department, is very great indeed. In spite of the many handicaps he suffers—poor pay, no travelling allowance within his range, no adequate allowance for quarters, and no arms with which to protect himself—he has remained thoroughly loyal to the Government and has done "his bit" to maintain law and order. No officer in any service in India—even including the police—runs more serious risks and dangers than the Excise officer when he sets out to put down *Abkari* offences in remote jungles and solitary places, accompanied by no more than half a dozen half-starved, unarmed peons. Is it too much to ask the Government to supply these men with arms, so that they may be able to use them in self-defence when they are attacked?—Mr. J. CHINNA DURAI, Sundari, Devonshire-way, Shirley.

THE CADET CORPS

In a letter from abroad, which you kindly published on May 29, I referred to my official connexion with the British Council of the World Alliance for Promoting International Friendship through the Churches as *prima facie* evidence that I am no "militarist." I ought perhaps to have said explicitly that the opinions I expressed were merely my own; and, in view of apprehensions which, on returning to England, I find to exist among some of my friends on the British Council, I hope you will allow me to do so now.—The BISHOP of RIPON, The Palace, Ripon.

BRITISH STONE FOR BRITISH ROADS

May I congratulate members of the Surrey County Council upon their enlightened and patriotic decision to purchase British materials in preference to foreign? I have just received from the Highway and Bridges Department of the council an order for the supply of Leicestershire granite chippings, and it is interesting to note that the official order form bears the words "All goods must be of British manufacture." In view of the enormous amount of unemployment at present existing throughout the kingdom, it is to be hoped that Surrey's example will be followed by other local authorities.—Mr. B. EVERARD, Director, Bardon Hill Quarries (Ellis and Everard), Limited, near Leicester.

THE LIE DETECTOR

The traditional methods of discovering the guilty by testing for fear quoted by Rear-Admiral Beadnell are only operative when the victims are unaware of the nature of the test. Secondly, the proportion of adrenalin and sugar in the blood is no indication of whether the fear manifested is from a consciousness of guilt, or the reverse. Thirdly, such tests are all baffled by the criminal who has no conscience, and, fourthly, mechanical lie-detectors would, alas! be useless applied to election candidates, since the prudent politician invariably means his promises.—Mr. W. K. SCUDAMORE, 100, Oakley-street, S.W.3.

TAXES WITHOUT REPRESENTATION

Liking travel and disliking English winters I have no permanent residence in England. I have just learned at a town hall that in these circumstances I cannot get my name on the electoral register. Making a practice of spending some time in England each summer, I am for income-tax purposes deemed "ordinarily resident" in England, and I pay taxes accordingly. That is, I pay in direct taxation as much as any other man of my income, and am effectually debarred from having any voice in the election of the Governments which ordain that taxation.—Mr. A. E. BONUS, Oxford and Cambridge Club, Pall Mall, S.W.1.

THE CHURCH AND DIVORCE

If the Church is to bind men and women to lifelong vows at the solemnization of their marriage, then it must be made clear to all parties concerned that the vows are for life; that no conditions, in view of the vows taken, can set either free to marry again until "death us do part." Further it should be made clear that such solemn vows are part of a context. The Marriage Service is preceded by Baptism, Catechism, Confirmation; and Holy Communion is assumed to be a regular part of the Christian life. In addition those who come to be married are supposed, if need requires, to have had some experience of penitence and pardon. Lightly to bind ourselves with lifelong vows, apart from all the helps provided to keep them, is the root cause of the now commonly prevailing idea that in view of easy divorce one need not take the vows too seriously.—The REV. BERNARD M. HANCOCK, Monksilver Rectory, Somerset.

BISHOP BROWNE

In the obituary notice you refer to Bishop Browne's "terse and effective style." Many besides myself will, I feel sure, remember an instance of this. When Bishop of Stepney he was sitting in the Lower House of Convocation. We were meeting in a small, noisy room at the back of the recently opened block of the Church House. A catering firm had supplied light refreshment for us at the previous session by way of experiment; and had incurred considerable loss. They made an appeal *ad misericordiam* to the House to help them meet it. Our country cousins began discussing the matter as one *of stantie aut cadentis ecclesiæ*; when Dr. Browne rose up, and with an impatient snap of the jaw said:—"Mr. Prolocutor, we don't owe this; I vote we pay it"; and that closured the discussion.—CANON HENRY PROCTOR, Stroud, Glos.

FARES ON SOUTHERN RAILWAY

The ordinary Southern Railway third-class day return fare between Wallington and Sutton (Surrey) after 10 a.m. is 3d. On Bank Holidays it is 6d. On Derby Day, between 10 a.m. and 2 p.m., it is 1s. 5d.! Can the Southern Railway explain this anomaly?—Mr. W. R. BOUSFIELD, 48, Osmond-gardens, Wallington, Surrey.

THE AGE OF SAIL

In 1853 I came home with my family in the barque Blackwall, of the Blackwall Line, from Melbourne to London *via* the Horn, 93 days to the Channel and a week beating up the Channel to the docks. The barque was under 1,000 tons.—Miss E. S. LA TROBE, 48, Blackwater-road, Eastbourne.

THIS WHITSUN— WHAT SHALL WE DO?

WHERE SHALL WE GO?

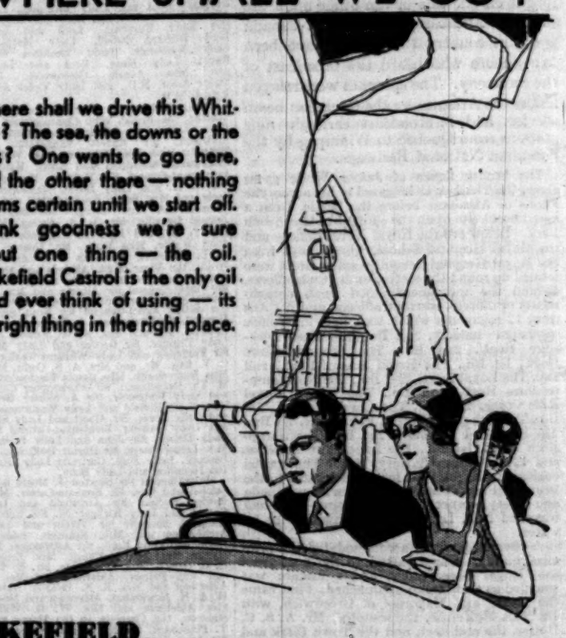

Where shall we drive this Whitsun? The sea, the downs or the hills? One wants to go here, and the other there—nothing seems certain until we start off. Thank goodness we're sure about one thing—the oil. Wakefield Castrol is the only oil we'd ever think of using—its the right thing in the right place.

WAKEFIELD
CASTROL
MOTOR OIL
helps to make a motoring holiday perfect!
C. C. WAKEFIELD & CO., LTD., All-British Firm, Wakefield House, Cheapside, London, E.C.2

PLAYER'S
BACHELOR
CORK TIPPED CIGARETTES
Finest Virginia

'As a Smoker I recommend Bachelors'

10 for 6D. 20 for 1/- 50 for 2/6
B.A.34A.

Hotel CURT ELSCHNER Proprietor.
Excelsior Berlin
Facing Anhalter Station
The Largest Hotel on the Continent
600 rooms—800 beds—Rooms from 8 Marks inclusive. No extras. No Percentage. Seating accommodation for about 2,000 persons.
One of the Sights of Berlin.
Russian and Turkish Baths. Medical Baths with direct entrance from rooms.
Efim Schachmeister with his Orchestra of Soloists.

FOR INDUSTRIAL LEADERS
Make sure of a copy every Saturday - - Threepence
The Times TRADE AND ENGINEERING SUPPLEMENT

PUBLIC HEALTH CONGRESS

SUN TREATMENT FOR TUBERCULOSIS

THE ENGLISH CLIMATE

The Congress of the Royal Institute of Public Health continued its sittings at Portsmouth yesterday.

SIR HENRY GAUVAIN delivered the presidential address in the Tuberculosis Section of the Congress. He said that in this country, with its notoriously capricious and uncertain climate and with its high proportion of cloudy and misty days, some were inclined to deny that sun treatment could be possible or effective. Why not send the patient, people said, to the most sunny climate possible, where he might indulge in insolation all day long all the year round? Such a suggestion was shallow in the extreme. Tuberculosis was endemic and rampant in Switzerland, the European country most extolled for heliotherapy. Tuberculosis might be contracted at a sun cure station in that country, and even the native experts admitted that to obtain cure the patient must leave for the less sunny plains. So prevalent was tuberculosis in Switzerland that a special sanatorium had been erected for university students.

Tubercle was one of the most serious scourges in Egypt and India. It had been claimed by some that sun treatment would cure all forms of surgical tuberculosis. Such a statement was both fallacious and mendacious and needed contradiction. It was as absurd to send a person to a very sunny climate for sun treatment as to journey to Rheims for champagne. Hundreds, probably thousands, of credulous invalids impoverished themselves unnecessarily, enriched a foreign country to the detriment of their own, subjected themselves to the inconvenience of distant travel and the discomfort and expense of foreign residence, when they might equally well, and often better, have obtained sun treatment at home.

It was, Sir Henry continued, of the utmost importance to ascertain why the results of light treatment in surgical tuberculosis were so variable. One was compelled to the conclusion that there was no particular response which by itself could be a measure of the benefit of light or could explain its utility. The subject must be considered on much broader lines. If we considered a patient undergoing insolation we implied treatment of the nude body in the open air under conditions which underwent seasonal and even daily and hourly variations. The intensity and character of the solar variation varied with the angle of the incidence of the sun's rays, the position the sun occupied in the heavens, the density of the atmosphere through which its rays penetrated, the purity of the atmosphere, the amount of sky shine or reflected light, and the intervention of passing clouds.

RESPONSE TO LIGHT STIMULUS

Latitude, altitude, climate, temperature, proximity of sea, mountains, rivers, or lakes, forests and fields, and even the nature of the soil were factors which must not be neglected. If we considered that, we were at once struck by the fact that sun treatment wherever undertaken must be administered under conditions which were continually changing. It was true the extent of these variations differed much in different localities, but the one common and unchanging factor was that of constant change. Sun treatment for its general effects, especially in surgical tuberculosis, was more effective in those constantly changing conditions, not merely solar, which were found in temperate climates, than in the comparatively stable conditions found in many tropical regions, where the intensity of the light might be much greater and not subject to such variation. Not only was there great diversity in the intensity of light, but there was equally great diversity in response to the light stimulus.

Individuals varied in their response even when the light applied and other factors were constant, as in the application of the artificial light bath. If half a dozen individuals were exposed to the same source of light the response of each one would be found to differ. Even in the same individual there was both a seasonal and a daily variation in response. The greatest seasonal response was found in the late spring and early summer, and that occurred both in the animal and the vegetable world. As the summer advanced response became less vigorous, even though the intensity of the light might increase. A patient's greatest power of response to the light stimulus might be anticipated after that period when he had received the minimal stimulation.

The patient kept in the country for light treatment during the early summer might rapidly improve, but there came a period when further response could not be obtained, and in such a case if further stimulation from light was required it would be necessary to change the locality and transfer such a patient, say, to the seaside, where, under different conditions, with a new type of stimulus, notable acceleration of improvement was often obtainable. Combined with the effect of the light bath the basal metabolism was enormously increased by cool sea breezes, sea bathing, spraying, and paddling. Progress again became rapid provided stimulation was not pressed beyond the patient's capacity of response. In other words, given the minimum light value the benefits of insolation might be ascribed not so much to the intensity of the light as to the shock of varying stimuli (light and other) eliciting favourable responses. There was also a diurnal variation in response. It had long been recognized that morning light had the greatest therapeutic value, and yet morning light was often of much less intensity than light under the midday sun.

"This variation in response," Sir Henry said, "is, in my opinion, not due solely, or even chiefly, to the intensity of the light or the nature of the light, but because the light shock evokes a greater response as immediately following the darkness which was necessarily antecedent. In other words, paradoxical as it may appear, darkness is equally essential for light treatment as light itself."

OUR CHANGEABLE CLIMATE

Continuous exposure to the sunlight in the summer would not produce beneficial results as speedily as alternations of light and shade, heat and cold, humid and dry air. Even the onset of a week or so of continuously rainy or cloudy weather might be of considerable advantage to the sun cure in a hot summer. The very fact that the English climate was so very changeable that continuous exposure was rarely possible for prolonged periods was, in his opinion, one of the greatest advantages which climate could convey in the conduct of sun treatment.

With regard to individual powers of response, they varied enormously in different patients. While a strong adolescent, with good reacting powers, who tanned easily, could stand intense sunlight with advantage and revelled in, and felt better by, exposures to such light, a weakly person with feeble powers of response might, if such exposure was attempted, suffer irremediable harm. Subjects with great recuperative power, capable of responding to intense stimulation, would often benefit enormously by such stimulation, and in these rapid and striking initial progress might be anticipated until their power of response became exhausted. The dramatic improvement obtained in such cases encouraged many totally incapable of such improvement to essay the same intensive treatment. Indeed, very ill people or animals might instinctively desire and benefit by darkness. The progress which might be anticipated by a patient did not depend on the extent, activity, or nature of the lesion. It depended on the individual power of response. Very young children, elderly people, those seriously ill, were among those who rapidly became exhausted and were unable to respond to the excessive stimulation they might be called on to receive. The ordinary strong young adult could expose himself with little risk early to a considerable amount of sunshine, and that with benefit.

We had in England, particularly in the South of England, which had abundant sunshine during the larger part of the year, a climate which, by virtue of its very changes, its uncertainty, and capriciousness, lent itself particularly well to sun and open-air treatment. Regarded as a mass, the average Englishman was at least as physically fit as, and probably fitter than, the inhabitant of almost any other country. His physical superiority might be enhanced by sun and open-air treatment conducted on sane and sensible lines.

HEALTH OF WORKERS

PROFESSOR SIR THOMAS OLIVER, Durham, President of the Industrial Hygiene Section, discussing "The Health of the Worker of To-day," said the mortality rate between 45 and 54 years of age was 43 per cent. higher than that of the general population. Between 55 and 64 it was 34 per cent. higher. The age at which man was at the height of his physical efficiency had been stated as between 35 and 40. If that were the case there would be some excuse for Osler's "too old at 40." But physical efficiency was not a question of years but of heredity, environment, and occupation. Medically speaking, a man could work as long as his production was satisfactory to his employer. The trade union contention was reasonable that men should retire at 65 to create opportunity for younger men, but for a business man who was still capable of doing work that could hardly be regarded as equitable. The duty of medical men was to keep the working classes fit and prolong their lives.

Medical men had nothing to do with the economic problems of industry. If they would prolong their period of usefulness beyond 60 men of all classes, professional and industrial, should submit to medical examination. American experience showed that 30 per cent. of the physical difficulties then detected were capable of removal, and several more years of usefulness might be attained if we did not allow the process of ageing to go on but took steps to prevent or control it. In America, the physical condition of men at 40 was declining. In Great Britain it was improving. That might be a consequence of the great industrial expansion and development that was being pushed on in America.

MILK IN SCHOOLS

In the State Medicine and Municipal Hygiene Section, PROFESSOR H. R. KENWOOD, London, the president, dealt with the reduction of preventible disease. This, he contended, would be greatly helped if the children in elementary schools were given a daily drink of milk to supplement the food they received in their homes.

SURGEON REAR-ADMIRAL H. C. WHITESIDE, R.N. Hospital, Haslar, president of the Naval, Military, and Air Section, described "Some problems, old and new, of the seafaring doctor." The greatest problems, he said, were tuberculosis and venereal disease. In many great ships numbers of the men were like troglodytes, living and working in enclosed spaces which, despite improved ventilation, created conditions favourable to causing latent tuberculosis to develop. Everything possible was being done to combat this, but the rate of invaliding from this disease was still high. Venereal disease was the curse of sailors the world over. In recent years considerable success in dealing with it had been achieved, but the problem still remained.

SURGEON CAPTAIN F. C. B. GITTINGS, R.N. (retired), dealt with the subject: "Has the Navy any Ophthalmic Sequelae?" Concluding, he said that, except in cases of squint, no one should be frightened by the tale that unless glasses were worn blindness would ensue. With some possible doubtful exceptions glasses had never prevented anyone from losing the sight.

LADY KEYES, presiding over the Women, Children, and Public Health Section, spoke on "The Voluntary Worker in relation to the Public Health Service." Most of the services included under that heading, she pointed out, had been initiated by voluntary workers, who alone could have in the initial stages freedom to experiment. Public money could not be used to finance experiments, however fascinating they might be in their inception. As illustrating the extent of voluntary effort, Lady Keyes said that while there were 962 health visitors employed by local authorities there were no fewer than 3,108 trained women carrying out other health work, chiefly under voluntary organizations, and devoting part of their time to health visiting for local authorities. The total financial responsibility of voluntary organizations carrying out maternity and child welfare work in England must be colossal, as nearly £250,000 was paid in 1929, by the Ministry of Health in grants to voluntary agencies for these services.

During the afternoon the conference visited the dockyard and Lord Mayor Treloar's Home at Alton. At night the annual congress dinner was held.

EXPLOITS OF HENRY HUDSON

MEMORIAL WINDOW IN CITY CHURCH

A third window in memory of Henry Hudson, the navigator, was unveiled yesterday in the little Church of St. Ethelburga the Virgin, Bishopsgate, where Hudson and the members of his crew took a last Communion on April 19, 1607, before sailing on a voyage with the object of discovering a north-west passage. The window is the gift of the citizens of the British Empire, the others having been given by the Hudson Bay Company and the people of America respectively. The Rev. Dr. Geikie Cobb, the rector, officiated.

The LORD MAYOR, who unveiled the window, said that to celebarate the exploits of Henry Hudson was to pay honour not to him alone but to all our gallant ancestors who went forth from our shores to conquer. He was another example of the close connexion between the desire for gain and the spirit of adventure which animated most of our great explorers. Hudson was employed by "certaine worshipfull merchants of London"—otherwise known as the Muscovy Company. They formed a company of merchant adventurers who desired to open up trade with Russia and with a wider ambition "to discover a passage by the North Sea to Japan and China." In 1609 Hudson, undaunted by two failures, again set sail to find a passage by either the north-east or the north-west. He had with him 18 or 20 men in a vessel called the Half Moon. He succeeded in coasting Newfoundland and in exploring the bay of New York. In 1610 with faith undimmed by three failures, he sailed from London in the Discovery and met his mysterious and tragic end. His men mutinied and put their captain with eight of the crew out of the ship to perish. That took place in June, 1611. His name, however, persisted in a river, a territory, a bay, and a strait, and was enshrined in the hearts of all who valued courage, fortitude, and the adventurous spirit.

The RECTOR said that owing to the death of a New York merchant a short time ago in Paris, who had guaranteed any deficiency in connexion with the cost of the windows, the church had been deprived of a sum of £300. The executors in the absence of instructions were not able to carry out his wishes.

The window has been designed and executed by Mr. Leonard Walker, and shows Hudson adrift in the boat into which he was cast by the mutineers.

RETIREMENT OF L.C.C. OFFICIAL

MR. PERCY J. EDWARDS'S LONG SERVICE

Mr. Percy J. Edwards, one of the assistant clerks of the London County Council, retires to-day under the age limit, after 46 years' service under the Council and its predecessor, the Metropolitan Board of Works. His colleagues in the service have presented him with a gold watch and other gifts on his retirement.

Mr. Edwards wrote "The History of London Street Improvements," issued under the authority of the London County Council.

NEW EXPERIMENTAL AIR SERVICE

LINK BETWEEN LONDON AND THREE CITIES

(FROM OUR CORRESPONDENT)

LIVERPOOL, JUNE 5

Representatives of Liverpool, Manchester, and Birmingham met in Liverpool to-day to discuss a proposal for an experimental air service. The proposal, which came from Imperial Airways, Limited, is to run during the summer months a service of aeroplanes to link the three cities with London and through London with Continental centres.

SIR MAX MUSPRATT, who presided over the conference, stated at its close that there was now no doubt that the proposed service would be established. It was hoped that a beginning would be made at the end of June. The Liverpool committee had power to contribute £1,000 towards the expenses, and there was no doubt Manchester and Birmingham would pay their shares. Many details had yet to be arranged. There were technical points, technical not from the engineering but from the municipal point of view, yet to be settled. All the representatives were satisfied that these could be arranged and he did not think another conference would be necessary. No announcement could at present be made as to the time-table and the fares to be charged.

UNION OF GIRLS' SCHOOLS

Nearly 1,600 members of the Union of Girls' Schools for Social Service attended yesterday afternoon their annual service in Southwark Cathedral, where they were addressed by the Rev. B. F. Simpson, The Bishop of Kingston officiated and a number of South London clergymen assisted. The preacher emphasized the duty of social service and interest in the welfare of fellow-creatures. They had no right, he said, to be simply consumers and not producers; they had no right to read the story of the book of life without writing a page of it.

The Albion Motor Car Company, Limited, of Glasgow, has received from the Government of India a further contract for the supply of 59 special six-wheeled Albion vehicles, specially designed to travel over open country.

"A GREAT SOLDIER OF FRANCE"

FOCH STATUE IN LONDON

PRINCE OF WALES'S TRIBUTE

The statue of Marshal Foch, placed in Grosvenor-gardens looking towards Victoria Station, was yesterday unveiled by the Prince of Wales, who recalled the great French soldier's words that he was conscious of having served England as if she had been his own country.

The ceremony was dignified and significant. On one side of the statue were the highest representatives of the British Army in full-dress uniform—six field-marshals and nine or ten generals in scarlet. On the other were Mme. Foch and her two daughters, the French Ambassador, three French officers, and prominent members of the French colony. Near them in civilian dress stood Lord Jellicoe, Mr. Lloyd George, and many specially associated with the relations between Great Britain and France. In the roadway, across which the statue looks, a guard of honour of the Scots Guards was drawn up with its band, and behind the soldiers a very great crowd gathered out of affection for the memory of Foch.

Due respect marked the ceremony; and yet it may be said that the presence of Mme. Foch saved the occasion from any sort of stiffness. Much feeling for the dead leader found unceremonial expression in the greetings that were offered her. All the Field-Marshals went across to pay their respects. The Duke of Connaught, when he arrived, acknowledged her curtsey by kissing her hand; the Prince, soon afterwards, shook her warmly by the hand, and later, when the statue had been unveiled, stood for some time talking to her.

While the Prince made a speech in memory of the great soldier, Mme. Foch, Mme. de Fleuriau, and Mme. Weygand had seats at the side of the memorial recess. Behind them were Foch's daughters, and near were General Weygand, in uniform of black and gold, with *képi* of red, braided also in gold, and other French officers in the familiar blue uniforms. The statue was covered by the flags of Great Britain and France, and the whole assembly in this place, usually so busy, was utterly silent till that moment when the flags were drawn aside and buglers among the trees behind sounded the Last Post and then Reveille. The Duke of Connaught laid a wreath of white carnations and blue irises at the foot of the statue, and when the band had played the "Marseillaise" the ceremony was over.

The statue, which represents Marshal Foch seated on his charger in Service dress, has been placed in an excellent position in the gardens, given for the purpose by the Duke of Westminster. A paved recess on the Victoria side has been made for it, and the bronze figure is set high on a stone plinth. Plane trees spread a bright green curtain in a semi-circle behind it, and make, too, the triangle of turf in the rear of it shady and restful though in the midst of loud traffic. The statue looks across Buckingham Palace-road to the façade of the station where, in the War, so many British troops entrained for service in France under the supreme command of Foch.

The figure is the work of M. Malissard, the French sculptor who, two years ago, made a similar statue for erection at Cassel. Its representation of the great Marshal is a faithful one. He sat as the model for it; his charger, since dead, was available to the sculptor at the making of the original statue; and he did not attempt either to give it a specially martial air or to adorn the essential idea of war service and quiet uniform. It depicts a kindly but keen soldier, mounted as he often was on a good yet not showy horse, in days when serious work had to be done. The cost has been assumed by the Foch Memorial Committee, and although the statue has been set in place and unveiled funds are still needed to meet the expense.

"A GREAT SOLDIER"

The speech of the Prince of Wales was the only address delivered at the ceremony. He said:—

We are here to-day to unveil this statue of a great soldier of France. "I am conscious of having served England as if she had been my own country." This was what Marshal Foch said shortly before his death, and these words—spoken to his faithful aide-de-camp—surely justify our claim to share in honouring the memory of one whose career began under the simplest conditions and closed in the zenith of glory. It is not for us, who had the honour of serving with and under him in France, to measure the military merits which raised Marshal Foch to his pinnacle. History has already assumed her charge of him, and history may be trusted to assign him his rightful place among those commanders whose names are immortal and whose memories will never fade. Suffice to recall that, in a moment of supreme crisis, this man was strong to lead our armies forward to success, and to set a term to a struggle in which, for over four long years, the civilized world had stood to arms. And as in the heat of conflict Marshal Foch sought and would hear of nothing less than decisive victory, so in the hour of victory he looked for nothing else than a permanent peace.

And if the Marshal may rightly be regarded as the greatest military teacher of his time, yet to the end, as he himself said, he never ceased to be a learner, for he was one of those to whom the work of to-day, however important, is chiefly valuable as preparation for the work of to-morrow. His rule of life was as simple as it was sure: to serve his God and defend his country, and, just as his religious faith never faltered, so, tried as gold in the fire, his courage never dropped. Just as success could never unduly elate him, so reverse was powerless at any time or in any degree to depress him. We are glad to learn that a memorial is being raised on French soil to our great soldier, Marshal Haig; and it is indeed fitting that, owing to a most generous gift, the statue which we are unveiling to-day is so placed that sons of France, as they step into our great city, will for their first gesture salute the figure of their illustrious compatriot.

Marshal Foch lived for his country; he spent himself in her service, and, as we know from his own lips, in ours as well. He laboured with heart and hand and brain for the cause which in his very soul he believed to be just. France and England, who strove together in that cause, will never forget.

Among those present were:—

Prince Arthur of Connaught; Field-Marshals Lord Methuen, Lord Plumer, Sir William Robertson, Lord Allenby, Sir Claud Jacob, and Sir George Milne; Marshal Lord Trenchard; Generals Lord Byng, Sir Herbert Lawrence, Sir Noel Birch, and Lord Cavan; Lieutenant-General Sir A. A. Montgomery-Massingberd; Major-Generals J. E. B. Seely, Sir Frederick Maurice, and G. S. Clive; Brigadier-General J. H. Morgan; Colonel Weston Jarvis, Colonel Wilford N. Lloyd; the Rev. P. M. G. Leonard (Anglican Chaplain to the Forces), the Rev. Owen Watkins (Wesleyan Chaplain to the Forces), Bishop Keating (Roman Catholic Chaplain to the Forces), the Dean of Westminster (Dr. W. Foxley-Norris), Monsignor Howlett; Lord and Lady Cambridge, Lord Crewe, Susan Duchess of Somerset, Sir Lionel Earle, Sir Frederick Ponsonby, Lady Plymouth, Lord Dysart, Lady Gladstone, Lord Desborough, Lord Melchett, Lady Sumner, Lady Airlie, Baroness d'Erlanger, Countess Roberts, Lady Broome, Lady Byng, Sir George Arthur, Lady Beauchamp, Lady Jacob, Sir Ian Malcolm, Mr. and Mrs. Detmar Blow, Mr. Neville Lytton, the Vicomte de la Panouse, Sir Vincent Baddeley, Canon R. A. Mitchell (St. Michael's, Chester-square), and the Rev. Austin Thompson (St. Peter's, Eaton-square).

DISPUTED TOLL GATE

An action involving the right of the public to two footpaths leading to Aber Waterfalls, near Bangor, was opened at the Carnarvonshire Assizes yesterday before a special jury. The Ogwen Rural District Council were the plaintiffs, and the defendant was Mr. Henry Jones, of Nant Farm, who was alleged to have obstructed the footpaths by placing a swing gate across and charging a penny upon each person passing through. Mr. CLEMENT DAVIES, K.C., who appeared for the plaintiffs, said the defendant bought Nant Farm from Lord Penrhyn in 1925. He was already tenant, and his father also had previously been tenant for many years. While the land was in the possession of Lord Penrhyn there was no interference of any kind with the public rights. This continued up to last year, when, according to counsel, Mr. Jones suddenly discovered that there was money to be made, and placed a man in a hut to collect a penny toll from every person entering upon the footpaths. The hearing was adjourned.

The freedom of Luton is to be conferred on Alderman Herbert Owen Williams, who has served on the town and county councils for nearly 40 years, has been High Sheriff, and also Mayor three times.

BIRMINGHAM AND GRADED BEEF

CHAMBER OF AGRICULTURE AND THE BOYCOTT

(FROM OUR CORRESPONDENT)

BIRMINGHAM, JUNE 5

The boycott of graded beef at Birmingham was considered at the annual meeting to-day of the Birmingham and Midland Chamber of Agriculture, which passed a resolution commending the action taken by the Ministry of Agriculture regarding the marking of beef in Birmingham, and offering the Ministry the support of the Chamber. Copies of the resolution are to be sent to the Ministry and to the members of Parliament for Birmingham.

MR. LAWRENCE DE TIPPER, who presided, mentioned that representatives of the wholesale and retail butchers organization had been invited, but they did not appear to have responded to the invitation. He thought the public might be inclined to interpret their absence as indicating that they did not care to "face the music."

Colonel E. R. ORME, representing the Ministry of Agriculture, admitted that the withdrawal of supplies to the consumer was at the moment pretty complete. Apart from the grading and marking done in private slaughter-houses in the city very little meat was being marked and graded. It was significant, however, that many firms whose names were well known in Birmingham for the quality of the goods they sold were still handling national mark beef, while no retailer in Birmingham was in the position of saying to his customers if he was asked for national mark beef; "I am sorry I cannot supply you." The Ministry had made arrangements on the Birmingham market whereby any retailer could obtain graded and marked beef. The issue, Colonel ORME declared, was not between the butchers and a Government Department, but between the butchers and the farmers of England and Wales. The real opposition came from a section of the retail trade.

MR. G. H. COLLINGE, an ex-president of the National Federation of Meat Traders, suggested that while the scheme was supposed to have been given a fair trial it had been undermined by insidious propaganda.

READY-MONEY FOOTBALL BETTING

MAGISTRATE AND PRINTERS OF COUPONS

MESSRS. HENRY DAVIS, LIMITED, printers, of Crane-court, Fleet-street, were at Bow-street Police Court yesterday ordered by Sir Chartres Biron to pay a fine of £25 and £5 5s. costs for printing coupons relating to a ready-money football betting business.

The prosecution arose out of the conviction of a bookmaker for using premises at Woburn-mansions, W.C., for the purpose of ready-money betting by means of football coupons. The coupons were printed by Messrs. Davis and were headed "Credit accounts only."

Mr. E. B. Knight, prosecuting for the police, submitted that the words "Credit accounts only" were put on the coupons for *camouflage* purposes. "People who print these coupons," he said, "are partners in this curse of wholesale ready-money betting on football matches which afflicts the country."

Mr. Laurence Vine (instructed by Messrs. Ashfield Rose and Co.), who defended, said that the section of the Ready Money Football Betting Act, 1920, under which the proceedings were taken, was loosely drawn and very ambiguous, but he contended that before the printers could be convicted guilty knowledge must be established. If the Legislature had intended to depart from the general principle of law the fact should have been specifically mentioned in the statute. There were only a few isolated cases where a person could be convicted without guilty knowledge, and counsel instanced the Licensing Act, 1873, and the Motor Car Act, 1903.

SIR CHARTRES BIRON said that this statute was not very artistically phrased, and he agreed that it was not easy to interpret. He was inclined to think that it was not necessary to establish guilty knowledge.

SLUM CLEARANCE

PROTECTION OF ANCIENT BUILDINGS

RENT REBATES FOR CHILDREN

The Standing Committee of the House of Commons which is considering the Housing (No. 2) Bill began its eleventh sitting yesterday with 47 clauses out of 56, and five schedules, still to be examined.

Mr. Arthur Greenwood (Minister of Health) attended the Committee for the first time since his accident. As he entered the room carrying his right arm in a sling he was received with a general cheer. Considerable progress was made with the consideration of the Bill, a large number of clauses being carried, with minor drafting amendments, after brief debates. During the discussion of Clause 14, giving power to the local authorities to require the repair of insanitary houses occupied by persons of the working classes with a view to rendering them fit for human habitation, Miss SUSAN LAWRENCE, Parliamentary Secretary, Ministry of Health, moved an amendment, which was agreed to, extending the application of the clause to unoccupied houses.

On Clause 22, which imposes on local authorities the duty of reviewing housing conditions in their areas and framing proposals in connexion therewith, DR. VERNON DAVIES (Royton, U.) moved an amendment designed to prevent any works of architectural, historical, or artistic interest being altered or destroyed without the consent of the Minister. He appealed to Mr. Greenwood to approach this proposal, not in his bureaucratic capacity, but as a man of education and refinement. (Laughter.) At the present time old houses were being taken to pieces, and removed brick by brick and stone by stone to America. We were proud of our old buildings, and did not want Americans to have the power to come over here and, by offering the local authorities huge sums, be enabled to remove the old buildings from the country.

Mr. GREENWOOD said existing legislation already met the point which had been raised, and the amendment was, therefore, unnecessary. Public sentiment was generally in favour of protecting ancient buildings of historic interest, and the local authorities also desired their retention.

After some further discussion, Mr. Greenwood undertook to see whether any additional safeguard could be inserted in the Bill, and the amendment was withdrawn.

Having reached Clause 23 the Committee, satisfied with the progress made, adjourned until June 19.

RENT REBATES

Children's rent rebates in connexion with housing schemes were discussed yesterday at the meeting of the Standing Committee on Scottish Bills, which resumed consideration of the Housing (Scotland) Bill.

Mr. LOVAT FRASER (Lichfield, Lab.) moved an amendment providing that the rents of houses built under an improvement scheme should be fixed in such a way as to facilitate and encourage the removal of children from the slums, either by a system of children's rent rebates, or by other suitable means approved by the Secretary for Scotland. He said that there were 2,000,000 children in the slums and the problem was how to get them away from those overcrowded conditions. The principle which he was advocating had been already adopted in some garden cities and by several public utility companies.

Mr. JOHNSTON, Under-Secretary for Scotland, said the essential principle contained in the amendment had already been enshrined in the Bill. One of the objects of the measure was to encourage the removal of children from the slums. The Bill did that, not only with regard to clearance areas, but also in the case of individual houses where overcrowding conditions existed. There was nothing in the Bill to prevent local authorities from deciding that persons with large families, who had to spend a large proportion of their income on food and clothing for their children, should be regarded as a special class for whom it might be necessary to provide additional assistance in housing. Under the Wheatley Act of 1924 it was provided that a reasonable preference should be given to large families in the letting of houses. The Bill carried that principle a stage further. Under the Bill the rent for a two-apartment house would be £12 and for a three-apartment house £14. There was nothing to hinder authorities from fixing the rent at £10 in the cases in question.

After some discussion the amendment was withdrawn, and the Committee adjourned till Tuesday, June 17.

R.A.F. RIFLE MEETING

DUKE OF SUTHERLAND CUP

(FROM OUR SPECIAL CORRESPONDENT)

N.R.A. CAMP, BISLEY, JUNE 5

Corporal C. Willott, of the Eastchurch station, won the Rifle Championship today for the second time in the short history of the R.A.F. Rifle Association, and won it with an aggregate nine points higher than the best that has been made in any previous year. Willott's last championship success was registered in 1926, and during the intervening years he has been well up in most of the R.A.F. prize lists and has represented his Service with revolver and rifle in most of the N.R.A. inter-Services events. He came very near to winning the First Stage Cup as well as the Duke of Sutherland Championship Cup, as Flight-Lieutenant Stainforth did in 1928 and Flight-Lieutenant Wallingford in 1929; but although he tied for the Grant-Dalton Cup on Tuesday, he was beaten in the shoot-off yesterday.

In the revolver bays Flight-Lieutenant C. W. Hill bettered his score of last year and won the Barton Championship Cup; Corporal Willott, after a successful tie-shoot with Worden, who beat him yesterday, won the Pistol Individual Championship, and Netheravon won the Pistol Team Championship with a score 10 points better than last year's. In the tie-shoot for the Burge Snap-shooting Cup, Flight-Lieutenant C. J. W. Hatcher, Felixstowe, won with 34 points.

The principal results to-day were as follows:—

THE RIFLE CHAMPIONSHIP

	1st Stage	Final Stage	Agg.
1. Cpl. C. Willott, Eastchurch .. (Duke of Sutherland's Cup and N.R.A. and R.A.F. Silver Medals.)	168	172	340
2. Flt.-Lt. C. W. Hill, Henlow ..	158	171	329
3. Sgt. A. Worden, Wittering ..	168	156	324
4. L.A.C. W. Hall, Cranwell ..	153	166	319
5. Flt.-Lt. E. R. C. Hobson, Air Min.	165	151	316
6. Sgt. J. Goude, Gosport	164	151	315
7. Flt.-Sgt. J. Burton, Eastchurch	162	153	315
8. Flt.-Lt. G. H. Stainforth, Uxbridge	147	167	314
9. L.A.C. S. T. Carpenter, Sealand	157	157	314
10. Sqdrn.-Ldr. T. S. Ivens, Andover	154	156	310
11. Flt.-Lt. W. E. Staton, Calshot	159	147	306
12. Crpl. P. Spooner, Manston ..	163	142	305
13. Flg.-Off. R. Harston, Old Sarum	159	145	304
14. Flt.-Sgt. B. Crane, Wittering	145	158	303
15. Crpl. W. Edmunds, Grantham	142	160	302
16. Crpl. G. F. Sanders, Manston	152	149	301
17. Flt.-Sgt. F. Ford, Halton ..	153	148	301
18. Flg.-Off. E. D. Elliott, Aldergrove	149	152	301

BARTON REVOLVER CHAMPIONSHIP CUP.—Two White-head practices.—1, Flight-Lieutenant C. W. Hill, Henlow, 199; 2, Flight-Lieutenant G. H. Stainforth, Uxbridge, 177; 3, Flight-Sergeant A. Worden, Wittering, 176; 4, Group-Captain R. J. F. Barton, Netheravon, 169; 5, Corporal C. Willott, Eastchurch, 168; 7, Sergeant Miller, Aldergrove, 158; 8, Flight-Sergeant F. Ford, Halton, 155.

PISTOL CHAMPIONSHIPS.—Salmond Team Cup.—1, Netheravon, 209; 2, Eastchurch, 204; 3, C. F. S., Wittering, 199. F.C. Halahan Individual Cup.—1 (after tie shoot), Corporal C. Willott, Eastchurch, 67; 2, Flight-Sergeant A. Worden, Wittering, 67; 3, Sergeant Clark, Netheravon, 59; 4, Sergeant Miller, Aldergrove, 59; 5, Flight-Lieutenant C. W. Hill, Henlow, 59; 6, Flight-Lieutenant G. H. Stainforth, Uxbridge, 58; 7, Group-Captain R. J. F. Barton, Netheravon, 57; 8, Squadron-Leader T. S. Ivens, Andover, 56.

APPRENTICES' MATCH.—S.R.b; teams of four; 200, 300, and 500 yards; seven shots at each distance; h.p.s. 405 points.—1, B. Sqdrn., No. 4 Wing, Halton, 334; 2, A Sqdrn., No. 1 Wing, Halton, 325; 3, B Sqdrn., No. 1 Wing, Halton, 317; 4, A Sqdrn., No. 4 Wing, Halton, 305; 5, B Sqdrn., No. 2 Wing, Halton, 295; 6, C. Sqdrn., No. 1 Wing, Halton, 294; 7, C. Sqdrn., No. 4 Wing, Halton, 293; 8, C Sqdrn., No. 2 Wing, Halton, 260; 9, Ruislip B team, 254; 10, Ruislip A team, 247; 11, A Sqdrn., No. 2 Wing, Halton, 243.

ENGLISH EIGHT CLUB'S JEWEL SHOOT

The first stage of the English Eight Club's Annual Match Rifle Competition was shot at 900, 1,000, and 1,100 yards on the Stickledown Range to-day, and Sir Philip Richardson, with 216 out of a possible 225 points, won the Long Range Challenge Cup. The second stage will be shot to-morrow at the same distances. Lord Cottesloe and Mr. D. A. Grenfell tied with "possibles" in a sweepstakes shot at 900 yards, and there were 12 scores of 49 which tied for third place. The match totals were as follows:—

1, Sir Philip Richardson, 216; 2, D. A. Grenfell, 215; 3, J. Fremantle, 214; Lord Cottesloe, 214; A. E. Rogers, 212; Maurice Blood, 211; Lieutenant-Colonel G. Leigh, 210; Cecil Mack, 210; C. F. Hill, 209; E. C. Ransome, 208; F. W. Jones, 208; C. J. Woodrow, 207; Sir Richard Barnett, 207; Major G. Burrard, 205; Colonel W. J. Perkins, 205; Major S. A. Pixley, 204; A. H. Vicars, 203; Captain H. St. G. Maxwell, 202; Captain Rex Jones, 202; O. Western, 201; Captain C. H. Vernon (G.M.), 201; Wing-Commander A. T. Whitelock, 200; Captain M. W. Parr, 200; J. B. Nevitt, 198; Major M. W. Wright, 197; Colonel J. Hopton, 192.

News in Brief

The Queen has conferred her patronage upon the Queen's Hospital for Children, Hackney-road.

The council school at South Stainmore, near Kirkby Stephen, Westmorland, was burned down yesterday.

The Postmaster-General announces that there will be no dispatches of letters or parcels by air to the Continent on Whit Monday.

Because of slackness in the coal trade 2,000 men and boys employed at Harton Colliery, South Shields, have received 14 days' notice.

The Ulster Volunteer Force Hospital at Galwally, Belfast, is about to be closed down. It was established as an emergency war hospital in 1915.

The Grimsby trawler Lord Percy, which was stranded on Swona, Orkney, on Wednesday, slipped off the rocks yesterday morning and disappeared in deep water.

The 8.5 a.m. non-stop train from Brighton to Victoria was delayed for half an hour at Burgess Hill yesterday by a slight defect. Three following trains were also delayed.

At the annual meeting of the Coroners' Society for England and Wales at the Holborn Restaurant yesterday, Mr. Ernest F. Hadow, Coroner for Central Warwickshire, was elected president for the ensuing year.

Mr. W. J. House, who keeps a confectioner's shop in South Side, Clapham, returned on Wednesday night to find a man inside the shop who struck him in the face and ran off, having taken some money from the till.

Westminster City Council yesterday elected Mr. M. E. F. Crealock as alderman in place of the late Alderman S. P. B. Bucknill. The present Mayor, Captain J. F. C. Bennett, has been adopted as Mayor Elect for 1930-31.

The 800-year-old Norman castle at Orford Ness, which Sir Arthur Churchman has given to the Suffolk coastal town of Orford, will to-day be officially opened and declared public property by the Lord Lieutenant of the county, Sir Courtenay Warner.

A fire broke out at the Penarth County School yesterday. The boys were immediately mustered and marched out to the playground in good order. They and the masters afterwards helped the town fire brigade to subdue the outbreak.

A steam-lorry belonging to Messrs. Smith and Sons, Brentford, and loaded with beeswax, overturned on Sun Rising Hill, Warwickshire, yesterday afternoon. The beeswax caught fire and the lorry and contents were destroyed. Harry Beckett, the driver, was badly burned and was taken to Banbury Hospital.

NEWS IN ADVERTISEMENTS

The following items are taken from the advertisement columns in this issue of *The Times*, where details will be found:—

A reward of £400 is offered in respect of a lost graduated diamond and platinum necklace. (p. 1)

The R.S.P.C.A. requests owners of dogs, cats, or other pets, to make provision for their food and water during the holidays. (p. 1)

An engineer is required by the Government of Nigeria for the maintenance of the Lago Waterworks (p. 3)

A manufacturing concern, about to issue to their customers a periodical in magazine form, requires a well-educated man to edit and take general charge of its production. (p. 3)

Notice is given that the statements of accounts of the charities of St. Paul's School and St. Paul's Girls' School for the year 1929 have been prepared and published. (p. 3)

AUTOMATIC STAMP MACHINES AT RAILWAY STATIONS

It has been arranged between the Post Office authorities and the railway companies for automatic stamp-selling machines to be installed at railway stations in cities and large towns for the convenience of passengers. The machines will, as far as possible, be placed near the pillar or wall collecting boxes, where such exist, and have already been fixed at most of the London termini and also at Bristol and Birmingham (Snow Hill). The following stations will be equipped with machines in the near future:—

Glasgow (Central, Buchanan-street, St. Enoch, and Queen-street); Edinburgh (Waverley and Princes-street); Manchester (London-road, Victoria, and Exchange); Leeds (Central, New, and Wellington); Sheffield (Victoria); Newcastle (Central); Liverpool (Lime-street); Birmingham (New-street); Parkeston Quay; Norwich (Thorpe); and Sheffield (L.M.S.).

"For ten years in constant use . . . and still looks like running another ten years, easily!"

Owner Report No. 322; Austin Twenty; Chassis No. P1025; Registration No. NB 5004.*

The 'Twenty' Ranelagh Limousine
As Illustrated
£630
AT WORKS

Upholstery is in leather, furniture hide or moquette. Equipment includes Triplex glass, 'Biflex' magnetically operated dip and switch headlights, clock, driving mirror, luggage carrier, wire wheels, Dunlop tyres. All exterior metal fittings are chromium plated.

Other "Twenty" Models
Open Road 7-seater - - £530
Marlborough Landaulet - £560
Carlton Saloon - - - *£560
Fabric Saloon (with division) - £630
(*Sliding Sunshine Roof £10 extra)

READ THE AUSTIN MAGAZINE 4d. every month

Do Austin cars last *too long?* This was the question put to the makers recently.

From the user's point of view the answer, of course, is in the negative. A car cannot be made too conscientiously. A car cannot last too long.

It is this inherent soundness of design and build, that has made the phrase "outstanding dependability" synonymous with the word Austin.

For proof of this, think over the following Owner Report:

The car, delivered in 1920, was run for eight years . . . . for another two years it was employed as a van. The mileage is over 170,000 miles. The back axle has never been touched since it left the factory, and very little servicing has been done during this ten years' work.

But this is not all. The owner adds, "The car still looks like running another ten years, easily!"

This is what is meant by Austin dependability!

Hence the question: "Do Austins last too long?"

The first step to owning a car of like calibre, like dependability is to . . . see your nearest Austin dealer.

**Remember. This is an Austin owner's experience. No specially made tests are published in this series of reports.*

AS · DEPENDABLE · AS · AN · AUSTIN

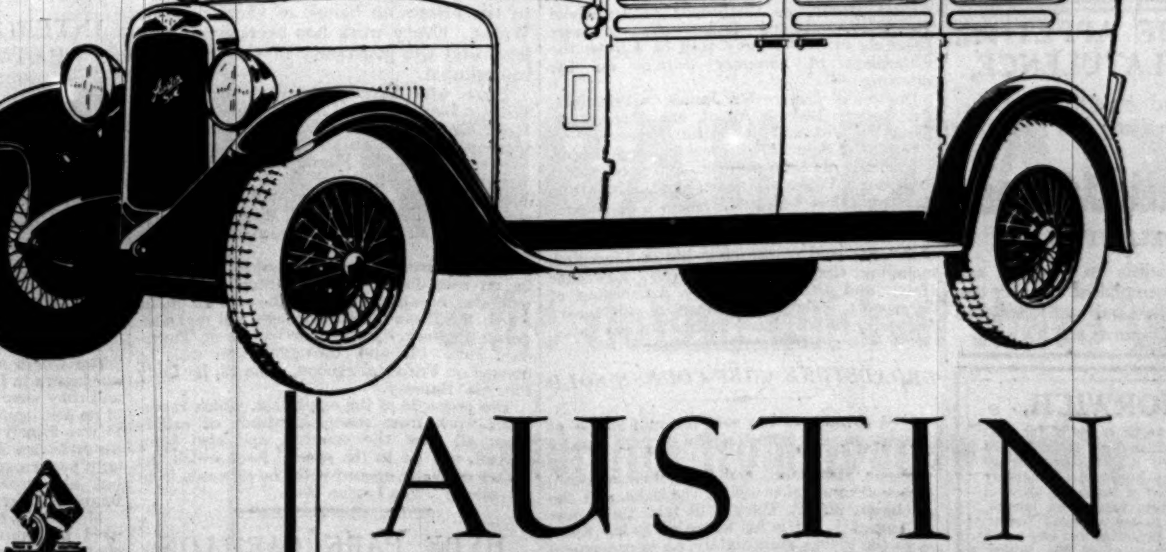

AUSTIN

The Austin Motor Co. Ltd., Longbridge, Birmingham. Showrooms, also Service Station for the Austin 'Seven': 479-483 Oxford Street, London, W.1. Showrooms & Service Station: Holland Park Hall, W.11

Selfridge & Co., Ltd.
(Editorial Rooms), London.
NOTE.—This space is occupied every day by an article reflecting the policies, principles and opinions of this House of Business upon various points of public interest.
SELFRIDGE & CO., LTD.

THE SURGERY OF EFFICIENCY

By CALLISTHENES

Ruthlessness is always wrong. It must be. It means treating men and women as pieces of machinery—to be scrapped without a moment of feeling; whereas in business as in everything else we must treat men and women as we ourselves would reasonably wish to be treated. It can never be right to put a willing and loyal man out of work or office without regret for the loss and anxiety which it may mean to him.

But though ruthlessness must always be wrong, there is such a thing as the "surgery of efficiency"—and the two are not to be confused.

There are businesses, there are offices, there are institutions, public and private, of all kinds in which the surgery of efficiency is plainly necessary. Throughout every department of them there are people who are not adding one bit to the strength of the firm or the institution. They occupy posts the work of which they no longer wisely or adequately perform. Not only are they drawing money or filling chairs which they have not earned by Service, but they are blocking the way for men who are much more fit than they.

The trouble is most often seen in old institutions. The number of people who are retained out of friendliness, or respect for mere length of service, gradually increases till there comes a time when scarcely half the incumbents are pulling their weight.

It is not ruthlessness then to replace the unfit by the fit. It may be the highest form of service to the members of the Store and to the community. For without such surgery these ailing institutions must inevitably collapse, and in their fall take with them hundreds of men and women who might still have been organized into a unit of economic strength and public worth. The kindness then is in the preservation of the efficient not of the inefficient. To retain old people who have ceased to show effort or initiative simply because they are old and pleasant people is a luxury which may be bought so dearly as to ruin a business or an institution or what you will.

The surgical problem does not arise, for example, so often in a young and strong business such as the one for which I write. Ivy grows mostly on old trees. Strong businesses choose their staffs for their efficiency. Their vitality keeps the members vital. They rearrange the staff according to changes of fitness. They make retirement of long-service members economically possible.

But where it does arise, where people of thirty and forty years' service who have lost all energy or interest must be asked to resign if the business or the institution is to be kept from foundering, it is a duty which should be carried out without charges of "ruthlessness," or fear of such charges. "The greatest good of the greatest number" gives guidance and authority.

The surgeon is a benefactor, not a foe; a preserver, not a destroyer.

Selfridge & Co., Ltd.

MARBLE ARCH PAVILION
ALL THIS WEEK
THE CASE OF SERGEANT GRISCHA
ALL TALKING
A Masterly Film of ARNOLD ZWEIG'S BRILLIANT STORY
CHESTER MORRIS as GRISCHA
BETTY COMPSON as BABKA
Also (Sundays excepted)
RICHARD DIX
in
SEVEN KEYS TO BALDPATE
ALL TALKING
Ideal-Radio Pictures. R.C.A. Recording.

Palate pleasing and Health increasing

Blue Goose Grape Fruit
See the words 'Blue Goose' on every Grape Fruit

For LOSS OF APPETITE, ACIDITY, FLATULENCE,
coated tongue, bad breath, headache, take on rising or retiring ½ to 1 tumbler of
Hunyadi János
NATURAL APERIENT WATER
Physicians and specialists in stomach and intestinal complaints emphasise the fact that Hunyadi János is an ideal and unrivalled aperient. All good Chemists sell it.

VISIT NORWICH.
The Capital of East Anglia is one of the most Beautiful Mediaeval Cities in England. The Norman Cathedral and Castle, 15th Century Guildhall, 14th Century Bridewell, 16th Century Strangers' Hall, and a host of Mediaeval Churches afford the Visitor endless variety and interest, and appeal especially to the American Tourist. The close proximity of Broadland and easy access to all the Seaside Attractions of the Norfolk Coast render the City an IDEAL HOLIDAY CENTRE.
For Information regarding the City and Neighbourhood and Copy of Official Guide apply to:—THE NORWICH PUBLICITY ASSOCIATION, DEPARTMENT "F," THE BRIDEWELL, NORWICH.
Full travel information from any L.N.E.R. or L.M.S. Inquiry Office or Agency

Entertainments

THE COLONNE ORCHESTRA

CONCERT AT QUEEN'S HALL

Last, but by no means the least welcome, of our orchestral visitors this season are M. Gabriel Pierné and the Colonne Orchestra of Paris, who gave their concert at Queen's Hall last night. They have been taking part in the Anglo-French week at Bristol, and London happily detained them for one night on their return journey. They had not come, like others, to overawe us with the costly perfection of their playing, to intensify that inferiority complex about native orchestras from which Londoners have been suffering so badly. One could listen and dare to think that this or that bar has sometimes been played better by English players under English conductors, even though what they played was all French music. We had no hesitation in thinking that while they played two of Debussy's Nocturnes, "Nuages" and "Fêtes." The latter, especially, in its strongly marked contrasts of time between the principal theme and the one begun on muted trumpets, lost that flexible rhythm which gives wings to the Scherzo.

But the Colonne Orchestra has an interest beyond that of virtuosity. They came to play us the music that is their own, to show us what they find in it and why they hold by it. Nearly 60 years ago Édouard Colonne founded this orchestra to further the art of the younger French composers, and he and his successor have consistently kept that purpose before them ever since. This programme was an epitome of the orchestra's life. It began with Lalo's brilliant if rather superficial overture to *Le Roi d'Ys*, played with great beauty of tone in the wood-wind parts and that dash and energy which we think of as characteristic of French style. Two less familiar works were the suite "Escales," by Jacques Ibert, who, in his dainty handling of colour, seems to be a Lalo of the twentieth century, and M. Pierné's own "Fantaisie Basque," in which M. Darrieux (solo violin) and the orchestra combined to weave piquant arabesques round the irregular rhythms of the Basque folk melodies. After the interval came Debussy's pieces, Dukas's "La Péri" and Ravel's "La Valse." Of these "La Péri" proved the most enjoyable performance, through the whirling impulse by which its climax was reached. Ravel looks on the Viennese waltz with a half supercilious appreciation of its charm; Dukas's dance music is perhaps a little heavy in its complexity, but filled with an exuberant seriousness.

LUTE MUSIC

HERR HANS NEEMANN'S RECITAL

Herr Hans Neemann, whose performance on the large lute or theorbo is to be broadcast by the B.B.C. to-day, gave a private recital yesterday at 10, Marloes-road, Kensington, at the invitation of the Philharmonic Society of Guitarists. The programme consisted of a selection of works, mostly of the suite type, by composers of the seventeenth and eighteenth centuries, whose names have been more or less forgotten along with the technique of the delicate instrument for which they wrote. Such are the French Esaias, Rensner, and Denis Gaultier, and our own Thomas Mace, whose name is better remembered through the quotations of historians from his "Musick's Monument" than through the actual music, much of it very charming, that he wrote. Among the German composers of Herr Neeman's second part the only famous name was that of J. S. Bach, represented by a Bourée and Mennet; a Prelude, Sarabande and Anglaise, by Silvius Weiss, proved specially attractive; an Aria by J. W. Hagen appeared to be exceptionally difficult of execution, and an interesting if rather stilted Fugue by Adam Falckenhagen served for finale.

If Herr Neemann's playing sometimes allowed us to be conscious of difficulties, he is none the less a fine exponent of what is practically a lost art, and his gradations of tone and delicate phrasings showed that the theorbo is an instrument well worth reviving. He plays on a close copy of a seventeenth-century model, long necked with double pegbox. Of its 24 strings, 10 tuned in octave pairs (one a covered string and one of catgut in each pair), provide the open bass notes, and possess a beautiful resonance. There are six similar pairs of strings over the finger board (which has metal frets) and two high strings tuned singly. The octave tunings provide a tone colour, which is like that of the harpsichord.

UNIVERSITY NEWS

A GIFT FROM THE QUEEN TO LONDON

LONDON, JUNE 5

LORD MACMILLAN presided at a meeting of the Court of London University yesterday. The Queen has presented to the University Library a copy of "The Book of the Queen's Doll's House," and the Court asked that the grateful thanks of the University may be conveyed to her Majesty.

Thanks were accorded also to the Court of Common Council, the Cutlers' Company, and the London Parochial Charities for the renewal for 1930 of their grants of £105, £26 5s., and £500, respectively, in aid of the extension work of the University; and to the Cassel Trustees, who have decided to renew for a further period of five years the grant, not exceeding £3,000 a year, for the provision of modern language instruction for the students of the Faculty of Commerce, and of £1,000 a year for the maintenance of travelling scholarships for students of commerce.

The Rev. Harold Smith, D.D., A.K.C., Professor of Greek Testament in St. John's Hall, Highbury, has been elected to a Fellowship at King's College.

In the third (M.B., B.S.) examination for medical degrees in May (for internal and external students) the following passed with Honours:—

Ascroft, P. B. (d), Middlesex Hospital; Cook, Margaret E. (b), London (R.F.H.) School of Medicine for Women; Robertson, K. M. (a), St. Thomas's Hospital; Shelley, Ursula (c, d), University Medal, London (R.F.H.) School of Medicine for Women. (a) Distinguished in Medicine; (b) distinguished in Pathology; (c) distinguished in Forensic Medicine; (d) distinguished in Surgery.

HONORARY DEGREES AT LIVERPOOL

LIVERPOOL, JUNE 5

Lord Derby, as Chancellor of Liverpool University, presided to-day over a large gathering in St. George's Hall to witness the conferment of honorary degrees on the following:—

Doctors of Laws.—Mr. James Carlton Stitt, Mr. Robert Ludwig Mond, the Marquis de Merry del Val, and Sir Arthur Greer.

Doctor of Science.—Professor George Barger.

Doctors of Letters.—Dr. John Sampson, Professor William Rennie, and Mr. John Masefield, Poet Laureate.

On the platform were the Mayors of surrounding boroughs, representatives of the University and of the civic life of Liverpool, including the Lord Mayor (Mr. Lawrence Holt), and Dr. Downey, the Archbishop of Liverpool. The recipients of honorary degrees were introduced by the Public Orator.

BROADSTONE GOLF COURSE SOLD

Lord Wimborne has sold the golf course at Broadstone, the home of the Dorset County Club.

Messrs. Hankinson and Son (Bournemouth) were instrumental in selling the links, and the purchaser, Mr. F. Toley, will take them over on August 1. It is his intention to lay water on to the greens immediately, an improvement which has long been felt to be necessary. Mr. Toley is taking over the club and carrying it on with its present staff.

Mr. E. P. Dougherty, a broker's junior clerk living in Brooklyn, NEW YORK, who drew Blenheim in the Quebec Army and Navy Veterans Charity Sweepstake on the Derby has won $149,000 [£29,800].

MODERN FRENCH ART

EXHIBITION AT BRISTOL

(FROM OUR ART CRITIC)

BRISTOL, JUNE 5

In connexion with Bristol "British-French Week," which has the general object of promoting a closer friendship between France and Great Britain and the particular one of linking together Bristol and Rouen, there has been arranged at the Royal West of England Academy a comprehensive exhibition of modern French art in all its forms. The organizers of the exhibition, which is under the auspices of the Association Française d'Expansion et d'Echanges Artistiques and of the Alliance Française, have several reasons to congratulate themselves. They have taken the lead in the eminently desirable movement for establishing cultural links between the two countries other than those already existing between London and Paris; while acknowledging their debt to the French Government they have demonstrated the fact that modern French art is very well represented in private collections in this country—such as those of Lord Sandwich, Lord Ivor Churchill, and Mr. Samuel Courtauld, described in special articles in *The Times* during the summer of 1928—a representation that we should be glad to see applied to English art on the other side of the Channel. The exhibition, in which Mr. Percy Moore Turner has lent valuable assistance to the French Committee in selecting works over here, is admirably adapted to its purpose; and, thanks largely to the taste and judgment of M. Charles Terrasse, the French Commissioner, and Mme. Terrasse, it is very well hung and arranged.

It can be said without hesitation that such an exhibition has never been held before outside London. Even in London—though we may have had more important exhibitions of paintings—there has been nothing so comprehensive; for here, in addition to paintings and sculpture—including medals—there are drawings, engravings, furniture, ceramics, glass, metal work, and tapestries. So far as is possible in the space, the whole range of fine and applied contemporary art in France is shown. To quote the foreword to the illustrated catalogue, it is "a synoptic glimpse of modern French painting and design," representing a selection made from Paris by French connoisseurs, and therefore indicative of present French standards.

The period covered is roughly the last 50 years. Very wisely—for this particular purpose—the more extreme phases of such movements as "cubism" have been excluded, though the tendencies in painting which gave rise to them could be pointed out, so that, whether he likes or dislikes the examples, there is nothing to puzzle the intelligent layman. While showing its inflections in one direction or another, what the exhibition brings out most strongly is the continuity of French painting. In individual works, such as "Pyramids of Port Coton, Belle-Isle," by Monet; "Study for 'La Baignade,'" by Seurat; and "Bathers," by Cézanne; and "Nevermore," by Gauguin, to name no others, it shows what is meant by such terms as "Impressionism," "Neo-Impressionism," and "Post-Impressionism," but the general emphasis is upon what links these movements together rather than what divides them. Except out of curiosity the visitor need not bother his head about any labels. Above all, and this is particularly valuable in a place like Bristol, which—though adventurous in some directions—is English of the English in its artistic traditions, the exhibition brings out the abidingly classical character of French art.

This is apparent the moment you enter the first room, where the tapestries are hung. Of modern design they are from the famous factories of Gobelins and Beauvais, and they show to advantage the mingled strains which have gone to the making of the French artistic tradition. In the Gobelins examples, such as the large panels of "Le Quercy," after Balande, and "Les Nymphes de la Seine," after Jean Serrière, the classical influence is more direct, while in the chairs from Beauvais, representing "Les Animaux dans la Forêt," after Jean Veber, with their greater control of the design by the character of the workmanship and less direct interpretation of painting, there is a lingering Gothic feeling reconciled with classical design. It is only necessary to compare these delightful chairs with the work of Morris and his associates to feel the difference. The same story is told to perfection in the collection of medals from the French Mint. Some of them, cast from the original moulds, were designed several centuries ago; others are from contemporary designs; but the same classical feeling persists throughout.

Among the pictures the emphasis is, if anywhere, upon good painting as distinct from the more intellectual exercises that go to the designing of a work of art—or rather upon the kind of painting in which thinking is completely fused with feeling at the moment of execution. There are, for example, special groups of works by Renoir and Bonnard, both specifically painters with a delight in the sensuous qualities of their materials. There is a splendid "Portrait of a Man," by Degas, and other works that show celebrated French painters to advantage are the pictures by Monet, Seurat, Cézanne, and Gauguin already mentioned. "Landscape," by Derain, "Girl with Mandoline," by Bissière, "Landscape" and "Joinville Bridge," by Segonzac, "Sleeping Woman," by Matisse, "Provençal Landscape," by Marchand, and "Church of Saint-Denis," by Utrillo.

All the leading living, and recent, French sculptors—Rodin, Bourdelle, Maillol, Despiau, and Joseph Bernard—are represented by important works, and there are two of the little-known bronzes by Degas and an "Owl," in bronze, and a "Bear," in glazed pottery, by the adorable Pompon. These two pieces are likely to be among the most popular things in the exhibition.

In connexion with the exhibition there has been arranged at the Central Library a special display of illustrated books dealing with different phases of modern French art. That the inhabitants of Bristol will appreciate what has been done by the Art Exhibition Committee, under the chairmanship of Mr. J. E. Barton, cannot be doubted, and the exhibition—which runs for a fortnight—will certainly attract visitors to the city.

THE PRINCE'S ART EXHIBITION

PAINTERS AND THE BRITISH LEGION

An exhibition of works of art, for the most part by living British artists, will be held at the Grafton Galleries from June 14 to 28. These works were contributed in response to an invitation sent to the artists on behalf of the Prince of Wales. Every work has been given, not lent, and the generosity of the artists is remarkable.

Those who have contributed include Sir William Llewellyn, P.R.A., Sir William Orpen, R.A., Sir David Cameron, R.A., Sir George Clausen, R.A., Sir Arthur Cope, R.A., Sir John Lavery, R.A., Sir Frank Short, R.A., Sir Herbert Hughes-Stanton, R.A., Dame Laura Knight, A.R.A., Professor William Rothenstein, Mr. William Nicholson, Messrs. Paul and John Nash, Mr. James McBey, and Mr. Wilson Steer.

The pictures and other works of art will be on sale during the exhibition, and there will also be an auction at the end of it, at which the Duke of Marlborough will make an opening speech. Press view will be on Thursday, June 12, and the exhibition will be opened on Friday afternoon, June 13, by Lady Patricia Ramsay.

The proceeds of the exhibition, which represents work from many hundreds of artists from all over the country, and also from abroad, will go to the special fund which the Prince of Wales opened with the proceeds from the sale of "The Legion Book."

HYDE PARK CARILLON

The detailed programmes of the Whitsun Holiday arrangements for the Wellington (New Zealand) War Memorial Carillon in Hyde Park will be published to-morrow. The times of the recitals to be given by Mr. Clifford Ball are:—Saturday, 6.15 p.m. to 7 p.m.; Whit-Sunday, 7.15 p.m. to 8 p.m.; Whit-Monday, 6 p.m. to 7 p.m.

RECITALS OF THE WEEK

MME. HEIM AT WIGMORE HALL

An important recital was that of Mme. Emmy Heim at Wigmore Hall on Tuesday afternoon—important in that it proved her a singer to be heard whenever she cares to come to England to sing *Lieder* here. She draws a firm vocal line with a clear voice—hence her singing of Bach is admirable. The tone is slightly nasal, and when she needs a softer or more seductive effect than she can command from the natural coloration of her voice she is driven to a slight portamento which, combined with the trick of swelling on wide intervals such as occur in "Who is Sylvia?" turns the Viennese sentiment of Schubert into sentimentality. But her range of vocal colour is by no means restricted, as a magnificent performance of Wolf's "In der Frühe" showed. Early morning freshness was also in Mahler's "Frühlingsmorgen," but "Scheiden und Meiden" was spoiled (by Mahler not by Mme. Heim) with an operatic ending. Rhythm is another strong point with Mme. Heim, and was combined with clear articulation in Schubert and in a number of Central European folk-songs. Among these must be mentioned "L'Angelus," with its wonderful realization of atmosphere. Mme. Heim further showed her good taste in refusing to repeat her remarkable performance of this song.

GUILD OF SINGERS AND PLAYERS

Concerts were given at Wigmore Hall on Tuesday and Wednesday by the Guild of Singers and Players. At the latter Miss Patricia Elsley sang a group of German songs prettily, though she still needs more flexibility for quickly moving music such as Brahms's "Ständchen" and Loewe's "Niemand hat's geseh'n," and more colour variety. The oboe-playing of Miss Mary Keel was neat and clear in some solos, and she also took part with Miss Irina Meyrick and Miss Evelyn Clare in one of Loeillet's trios for pianoforte, flute, and oboe. Miss Meyrick's playing of some Debussy pieces was just a shade too prosaic. Tuesday's programme was carried out by Miss Simlie Guillermos, pianoforte, Miss Violet Brough, viola d'amore, and Mr. Austen Carnegie, baritone. The last-named has a good voice and clear enunciation, but the singing, though animated in style, requires greater refinement in phrasing. Miss Brough showed us some of the agreeable qualities of tone her instrument possesses in pieces of Marais and Milandre. Miss Guillermos played Mendelssohn's "Variations Sérieuses" and some old-world pieces. Her touch was pleasant, but the technique somewhat weak both in agility and in tone.

MISS GLADYS GREENE

At her recital at the Wigmore Hall on Wednesday Miss Gladys Greene sang a varied programme with considerable success. She is fortunate in possessing a voice of liquid beauty which throughout its range is pleasing and flexible. Her tone never became hard, and even though some of the subtleties of interpretation were missed there was much in her concert which one could admire. Miss Greene's classical group was spoilt by a *forte* accompaniment. The combination between singer and accompanist was much happier in the Schubert group, in which we were given a really delightful performance of "Who is Sylvia?" In her interpretation of "Bei dir," Miss Greene worked up to a convincing climax by intelligent phrasing and careful restraint in the less important passages; "Wehmut" was lacking in variety of tone, while "Der Schiffer" instead of being gently playful was made dully dramatic. The singer was at her best in Debussy's "La mer est plus belle," where she showed real insight; the fragile nature of Verlaine's verse was never out of sight, yet we were always conscious of the immensity and splendour of the subject. In a group of British songs Miss Greene proved her adaptability, notably so in Bantock's "Feast of Lanterns," which she sang in a most spirited manner.

MR. ARNOLD DOLMETSCH

A concert given by Mr. Arnold Dolmetsch at 6, Queen-square on Wednesday was the first of three to be held on successive Wednesday evenings. The little festival is in the Dolmetsch tradition; the programmes range from the sixteenth century to Bach and a little beyond, the music is almost entirely instrumental, and it is played on the instruments for which it was composed, the players being members of the Dolmetsch family. To complete the summary of the Dolmetsch tradition, the meetings are sociable, the programmes may be altered on the impulse of the moment, and imperfections in performance are exhibited with a complacence that is meant to be, but is not quite, disarming. Mr. Dolmetsch is, frankly, an inexpert lute-player, and one has to peer through his performances to the musical curiosities that are displayed by them. One of these, on Wednesday, was an engaging little piece from a Palermo book of 1601, of which Mr. Dolmetsch discovered, and then lost, an apparently unique copy. Its strains were clearly of the south, but one would not have guessed sixteenth century. Another of the minor revelations of the concert was a "Musette de Taverni" for two recorders and drone bass by Couperin. Two flautists with modern instruments would have put a polish on this, but the shepherd-notes of Messrs. Rudolph and Carl Dolmetsch would have been a sacrifice. Mr. Arnold Dolmetsch also played Bach on the clavichord. His progress was jerky and striving, his rhythm wayward. If it be claimed, as an authority has claimed, that the B flat Prelude from Book I. of the forty-eight belongs to the clavichord, then the clavichord must receive the music into its own quiet realm and not take it by a rivalry of effort from hardier instruments.

The weightier matter of the programme included music for *ensemble* of viols—a Pavane and Galliard published by Attaignant and a Fantasy by the Spaniard Cabeçon. The latter was a work of fine decisions and ardours that brought into question the adequacy of the performance. If, as Mr. Dolmetsch says, these pieces represent the humours and affections of their time, it cannot be right to play them as if they stood aside from life. Mr. Dolmetsch is at pains to give such music its proper environment and its proper instruments; we can still ask that he shall give it breath.

MISS HARRIET EELLS

At her recital at the Aeolian Hall Miss Harriet Eells sang in German, French, Italian, and English, a feat that was not discounted, as it usually is, by a commonplace selection of songs and an air of doing the fashionable thing. Her Schubert included "Die Stadt," her Schumann, "Er ist's," her Brahms "Das Mädchen," and her Chausson, Fauré, and Respighi were further fruits of a musician's choice. In other ways than by her knowledge of songs Miss Eells stood before her audience as a cultured artist. Her interpretations were invariably right in intention, and in their reticent moments, which were frequent, one could feel that an alert sense of values was quietly at work. What stood in the way of success was the want of colour in the voice itself. Over and over again the mood that the singer willed was denied by an unresponsive instrument; thus there was no inspiration in "Er ist's," no tremor from the depths in "Das Mädchen," no smile in "Frühlingsgedränge," but a general level of unemotional quality in the sound while the singer was trying to send a variety of expressive messages.

INTERCHANGE OF MUSIC BETWEEN NATIONS

M. PIERNE'S SUGGESTION

M. Gabriel Pierné, conductor of the Colonne Orchestra, was the guest of honour of the Anglo-French Club at the Criterion Restaurant yesterday, and among other guests were Mme. Foch, General and Mme. Weygand, and M. and Mme. Malissard, who had attended the unveiling of the Foch statue. Mr. Eugene Goossens presided, and among the British guests were Sir Henry Wood, Sir Landon Ronald, Major-General G. S. Clive, Mr. and Mrs. Mark Hambourg, Mr. Basil Cameron, and Mr. Adrian Boult.

The CHAIRMAN, in proposing the toast of "The Guest of Honour," said French music was known in London almost as well as in Paris, and they were proud to find in their guest one of its distinguished interpreters and composers. It was largely owing to Sir Henry Wood and his orchestra that British people had heard not only performances of the great French classics but also many first performances of contemporary French music.

M. PIERNÉ, replying in French, suggested the need for some organization to arrange exchanges of musical art between different countries in order that each might be made familiar with contemporary work.

MAJOR-GENERAL CLIVE proposed the toast of "Our Guests from France," and GENERAL WEYGAND responded.

The Broadcasting Programmes for to-day and Broadcasting Notes will be found on page 27

"ALL QUIET ON THE WESTERN FRONT"

FILM VERSION OF THE NOVEL

Mr. Carl Lemmle's adaptation of "All Quiet on the Western Front," which was shown privately in London yesterday and will be seen at the Regal and the Alhambra on June 14, has many of the qualities of the novel.

Mr. Lemmle has not once yielded to the temptation to improve upon the story of the book. Even the faults of this film—it is inordinately long, and several of the scenes would be immensely improved by judicious cutting—are the result of a conscientious effort not to omit any essential. Not many of the scenes in the trenches fail to justify their length. They are meant to strip war of its last rag of romance and they spare us nothing. When the young recruit, into whose ravings of fear we have been admitted, breaks at last from the battered dug-out he carries us with him into the open, and there, with the earth bursting about us and the air thick with flying fragments of steel, smoke, and noise, we experience, as if for the first time, the authentic terrors of bombardment. The famous scene in which a young German is alone for many hours in a shell-hole with the Frenchman he has stabbed is comparatively ineffective. Its horror depends upon acting rather than upon spectacular contrivance, and Mr. Lewis Ayres, whose Paul is, on the whole, restrained and skilful, here fails to convey the grim irony of the situation. In the film, as in the book, the most complete portrait is that of Katczinsky, and Mr. Louis Wolheim brilliantly succeeds in making of him the perfect soldier for trench warfare—brave, steady, crafty, and humorous. It is the supreme merit of the film that it contrives to suggest in its final scenes the soldiers' lack of enthusiasm, their recognition of defeat and their willingness to go on fighting to the last.

CONCERTS, &c.

ROYAL ALBERT HALL.
JUNE 9th to 21st inclusive.
EVENINGS, at 8 p.m.
SATURDAY MATINEES, at 2.30 p.m.
EXTRA MATINEE, WHIT-MONDAY, June 9, at 2.30 p.m.
THE ROYAL CHORAL SOCIETY
will present
"HIAWATHA."
(Coleridge-Taylor.)
A DRAMATIC VERSION with SCENERY and COSTUMES.
arranged and produced by T. C. FAIRBAIRN.
1,000 PERFORMERS.
The Cast will include:
ANITA DESMOND, WILLIAM BOLAND, MOLLY ELVAR, ANDREW CLAYTON, PHYLLIS EVENS, ARTHUR COX, PHYLLIS KELLY, BEN DAVIES, ELIZABETH MELLOR, HOWARD FRY, ELSIE SUDDABY, HORACE STEVENS, STILES-ALLEN, FREDERICK TAYLOR, FLORA WOODMAN, HENRY WENDON, FRANK WEBSTER, HAROLD WILLIAMS, BEN WILLIAMS
Chief OS-KE-NON-TON.
BALLET.
PHYLLIS BEDELLS, KELLAND ESPINOSA, HERMIONE DARNBOROUGH, ALGERANOFF, M. LUKIN.
Choreographist: EUPHAN MACLAREN.
THE NEW SYMPHONY ORCHESTRA.
Musical Director: DR. MALCOLM SARGENT.
PRICES: Stalls, 10s. 6d.; Balcony, 5s. 9d. and 4s. 9d.; Gallery, 2s. 4d. Boxes, £3 15s. 6d., £3 0s. 6d., and £1 17s. 6d. Tickets at the Royal Albert Hall (telephone, Kensington 5360) and usual Agents.

EXHIBITIONS

INTERNATIONAL HORSE SHOW, OLYMPIA.
JUNE 19 to 28. Seats booked from 2s. 4d. upwards at 12, Hanover-square (Mayfair 0593) and at usual libraries.

KODAK EXHIBITION of PICTURES by Royalty. 10 a.m.-8 p.m.—5a, Pall Mall E. (adj. Trafalgar-square). 1s. Sats. inclusive.

MADAME TUSSAUD'S, Baker-street Stn. Dly. 10-10. Sun., 2-10. Latest Additions: W. M. Woodfull, Australian Captain; also Amy Johnson. Admission 1s. 3d. (including tax). Children under 12, 6d.

ZOOLOGICAL GARDENS. 9 a.m. till 8 p.m. Thurs. only till Aug. 28 open till 11 p.m. Mondays, 6d. Other days: Adults 1s., Children 6d. Aquarium. Mondays, 6d. Other days: Adults 1s., Children 6d. Free on Thurs. only after 8.30 p.m. Sundays, Fellows and Fellows' Orders only.

EXHIBITION OF POTTERY PAINTING by Miss Clarice Cliff, the famous Pottery artist. Monday, June 2nd, to Saturday, June 7th. Admission free. From 10.30 to 5.30 p.m.; Saturday 10.30 to 12 noon, at Lawleys, Ltd., Glass and China Specialists, 154, Regent-street, London, W.1.

ART EXHIBITIONS

ROYAL ACADEMY.
SUMMER EXHIBITION.
Now open 9 a.m. to 7 p.m. Admission 1s. 6d.
Catalogue 1s. Season Ticket, 5s.

OLD ENGLISH SPORTING PICTURES AND PRINTS ON EXHIBITION AT THE ACKERMANN GALLERIES, 157, NEW BOND-STREET, W.1. 10-6; Saturdays, 10-1.

THE FOYLE ART GALLERY.
DRAWINGS of LONDON by HANSLIP FLETCHER.
121, Charing Cross-road.
Admission and Catalogue free. 10-7, Saturdays included.

WALKER'S GALLERIES, 118, New Bond-st.
1. Thirteenth Exhibition of PASTORAL Water-Colours by Modern Painters.
2. Water-Colours by ROMILLY FEDDEN, R.W.A.
3. Water-Colours of Rural England by W. W. COLLINS, R.I., R.B.C.
Admission and Catalogues free.

EXHIBITION of HISTORIC WEDGWOOD WARES, including pieces lent by H.M. The Queen. Also reproductions and modern pieces, which are for Sale. May 29 to June 27. Admission free.
HEAL'S MANSARD GALLERY, 196, Tottenham Court-road, W.1.

FRANK DOBSON'S masterly new work in sculpture, "TRUTH." "should be acquired for the nation."—Roger Fry.—On view
LEICESTER GALLERIES, Leicester-sq. 10-6.

FINE ART SOCIETY EXHIBITIONS.
1. REMBRANDT ETCHINGS, 1606-1669.
2. PAINTINGS by BRANGWYN, CAMERON, and other LEADING ARTISTS.
148, New Bond-street. ADMISSION FREE.

WALLIS & SON.
Paintings by MONET, PISSARRO, RENOIR, SISLEY, FANTIN, &c.
The French Gallery, 158, New Bond-street, W.

IMPERIAL GALLERY OF ART.
Imperial Institute (East Entrance), South Kensington.
CONTEMPORARY BRITISH ART.
Daily, 10-5. Sundays excepted. Admission free.

M. KNOEDLER and Co., Inc.
15, Old Bond-street, W.1.
THE MADONNA AND CHILD
and some Drawings by
EPSTEIN.
Daily 10-6 (Sats. 10-1) until June 14th.

BEAUX ARTS GALLERY, Bruton-place, W.
PAINTINGS by LACROIX.
Also Brabazon Water-Colours. 10-6.

PAUL GUILLAUME, BRANDON DAVIS, LTD.
Paintings by MODIGLIANI, PICASSO, DERAIN, UTRILLO, &c.
73, Grosvenor-street (off New Bond-street).

THE BODLEY HEAD EXHIBITION of Original Paintings and Drawings
by FRANK C. PAPE, ALASTAIR, JOHN AUSTEN, DONALD MAXWELL, E. H. SHEPARD, CHARLES SIMPSON, "FISH," E. H. NEW, GEORGE SHERINGHAM, and other artists.
THE NEW BURLINGTON GALLERIES, 5, Burlington-gardens, W.1. 10 to 5.

VAN GOGH EXHIBITION
and Exhibition of Lithographs by DERAIN, GAUGUIN, MAILLOL, MATISSE, LAUTREC, &c. 10-6. Sats. 10-1.
LEICESTER GALLERIES, Leicester-square.

LONDON ARTISTS ASSOCIATION.
ENGLISH LANDSCAPE PAINTINGS.
1750 to 1930.
COOLING GALLERIES, 92, New Bond-st.

CLARIDGE GALLERY, 52, Brook-st., W.1.
Paintings by Stuart Somerville and Teng H. Chiu and Chelsea-Derby pottery models by Madeline Raper. Daily, 10-6. Admission free.

COTSWOLD GALLERY.
WATER-COLOURS by J. M. W. TURNER, R.A., COTMAN, DAYES, VARLEY, FARINGTON, &c. 59, Frith-street, Soho-square. 10-5.30. Sat. till 1.

NATIONAL SOCIETY
(Painters, Sculptors, Engravers, Potters).
GRAFTON GALLERIES, Grafton-street, W.1.
THE MOST INTERESTING and COMPREHENSIVE EXHIBITION of CONTEMPORARY ART.
Daily 10-5. LAST DAY. Admission 1s.

ABBEY GALLERY, Abbey House, Victoria-street, S.W.1. Water-colours of London, Yorkshire, and Norfolk, by FREDK. B. KERR. 10-6 (Sat. 10-1). Closes to-morrow (Saturday).

R.B.A.—ROYAL SOCIETY OF BRITISH ARTISTS, Suffolk-street, Pall Mall, S.W.1. 173rd EXHIBITION, 10-5. Admission 1s. Last day.

REDFERN GALLERY, 27, Old Bond-st., W.1. Recent Oils of Tahiti, North Africa, &c., by Gerald Reitlinger. Hours 10 to 6. Sats. 10 to 1. Free.

BARBIZON HOUSE.—Exhibition of Paintings, Water-Colours and Drawings by W. G. DE GLEHN, A.R.A., 9, Henrietta-street, Cavendish-square, W.1. 10-6. Sats., to 1.

OPERA

ROYAL OPERA, COVENT GARDEN.
Lessees: Covent Garden Opera Syndicate, Ltd.
SEASON OF INTERNATIONAL OPERA.
OTELLO. TO-NIGHT, at 8.
Tamara Beltacchi, Iva Pacetti; Fernando Autori, Octave Dua, Michele Sampieri, Mariano Stabile, Renato Zanelli.
Conductor—VINCENZO BELLEZZA.
TOSCA. Monday, at 8.30.
Iva Pacetti, Gladys Palmer; Aristide Baracchi, Alfred Barrett, Octave Dua, Angelo Minghetti, Michele Sampieri, Mariano Stabile.
Conductor—VINCENZO BELLEZZA.
MADAMA BUTTERFLY .. .. Tuesday, at 8.15.
With Margherita Sheridan, Andrea Burdino.
MARTA .. .. .. Wednesday, at 8.
With Edith Mason, Beniamino Gigli.
AIDA .. .. .. Thursday, at 8.
PRICES (including tax)—Boxes, 10 guineas and £5; Stalls, 28s.; Circle, 24s. and 21s. 6d.; Balcony, £1; Amphitheatre, 13s.; Gallery (unreserved), 3s. 6d.
Box-office 10 to 6. Telephone: Temple Bar 7961.

LYRIC, Hammersmith. Riverside 3012.
EVENINGS, 8.15. MATS., WED. & SAT., 2.30.
FAREWELL PERFORMANCES of
THE BEGGAR'S OPERA.
OLIVE GROVES and FREDERICK RANALOW.
Produced by NIGEL PLAYFAIR.
1,686TH PERFORMANCE TO-NIGHT.

THEATRES

ALDWYCH. Tem. 6404. TO-DAY, 2.30, 8.15.
Matinées, WED. and FRI., 2.30.
TOM WALLS and REGINALD HIGHLEY present
RALPH LYNN in
"A NIGHT LIKE THIS."
A New Farce by BEN TRAVERS.
Mary Brough, Winifred Shotter
and TOM WALLS.

AMBASSADORS. 2.30, 8.30. Tues., Fri., 2.30.
THE MAN IN POSSESSION.
With ISABEL JEANS and RAYMOND MASSEY.
Preceded by "THE CONFEDERATES." (Tem. 1171.)

APOLLO. 8.40. Tues., Thur., 2.30. G. 6970.
"INSULT."
MARJORIE MARS. LESLIE PERRINS.
DENYS BLAKELOCK. DAVID HORNE.
"THIS IS A TREMENDOUS PLAY."—Vide Press.

COMEDY. Gerrard 8978.
EVENINGS, at 8.30.
Mats., TUESDAY and FRIDAY, at 2.30.
THE SILENT WITNESS.
MARIE LOHR. MALCOLM KEEN
"FINE CRIME PLAY."—Daily Mail.
"REAL DRAMA, PLENTY OF THRILLS."—D. Sketch.

CRITERION. (Ger. 3844.) 8.30. Tues., Sat., 2.30.
"NINE TILL SIX."
A Play by Aimée and Philip Stuart.

DALY'S. Gerrard 0201.
TUESDAY next, at 8, subsequently at 8.30.
THE COMMAND TO LOVE.
YVONNE ARNAUD.
RONALD SQUIRE.
ISOBEL ELSOM.
Matinées, THURSDAY and SATURDAY, at 2.30.

DOMINION, Tottenham Court-rd. Mus. 2176.
NIGHTLY, at 8.15. Mats., WED. & SAT., 2.30.
THE ROMANTIC MUSICAL COMEDY,
SILVER WINGS.
HARRY WELCHMAN, LUPINO LANE, DENNIS HOEY, DONALD MATHER, DESIREE ELLINGER, EMMA HAIG
ALL SEATS BOOKABLE. 2s. to 8s. 6d. PLUS TAX.

DRURY LANE. (Temple Bar 7171.)
NIGHTLY, at 8.15. MATS., WED., SAT., 2.30.
DENNIS KING in
"THE THREE MUSKETEERS."
A ROMANTIC MUSICAL PLAY.

DUCHESS. (Tem. Bar 6888.) Popular Prices.
EVGS., 8.30. Wed., Thurs., 2.30. IRISH PLAYERS in
THE PLOUGH AND THE STARS.
SARA ALLGOOD. ARTHUR SINCLAIR.

EMBASSY. (Pri. 2211.) 8.15. Th., Sat., 2.30.
GERALD LAWRENCE'S SEASON.
THE MERCHANT OF VENICE.

EVERYMAN. 8.15. Thurs., Sat., 2.30.
THE BLUE COAST.
KATHLEEN O'REGAN.
BALIOL HOLLOWAY. HUBERT HARBEN.

GARRICK. Tem. 8713. NIGHTLY, at 8.30.
Matinées, THURS. and SAT., 2.30.
RENEE KELLY in
"ALMOST A HONEYMOON."
THE DARING BUT REALLY FUNNY FARCE.

GLOBE. Gerrard 8724. 8.30. Thur., Sat., 2.30.
Charles B. Cochran's and Maurice Browne's
INTERNATIONAL SEASON.
ALEXANDER MOISSI in
"HAMLET."
TUESDAY, JUNE 10th.
LUDMILLA and GEORGES PITOEFF.

GRAFTON, Tottenham Court-road.
THE SEARCHER.
By VELONA PILCHER.
And UNUSUAL VARIETY, NIGHTLY, at 8.30.
WEDS., SATS., 2.30. Museum 1424. Café opens 6.30.

HAYMARKET. Regent 6030.
EVERY EVG., 8.30. MATS., WED., SAT., 2.30.
THE FIRST MRS. FRASER.
A Comedy by ST. JOHN ERVINE.
MARIE TEMPEST and HENRY AINLEY.

HIPPODROME, London. (Ger. 0648.)
EVGS., 8.30. Mats., Weds., Thurs., & Sats., 2.30.
"THE CO-OPTIMISTS OF 1930."
"VERY MUCH THE BEST ENTERTAINMENT THE CO-OPS. HAVE YET GIVEN."—Daily Mail.

HIS MAJESTY'S.
Proprietor: Joseph Benson. Licensee: W. C. Gaunt.
EVGS., 8.30. Wed., Sat., and Whit-Mon., 2.30.
12th Month of CHARLES B. COCHRAN'S Production
"BITTER SWEET."
An Operette by NOEL COWARD.

KINGSWAY. Hol. 4032. NIGHTLY, at 8.15.
Matinées, WED. and SAT., 2.30. For 3 more Weeks.
"LIBERTY HALL."
Deering Wells, Lawrence Hanray, Joan Maude, May Agate.

LONDON PAVILION. 8.15. Tues., Th., 2.30.
Special Matinée, Whit-Mon., 2.30.
CHARLES B.
COCHRAN'S 1930 REVUE.
"MR. COCHRAN'S BEST REVUE."—Daily Mail.

LYCEUM. TEMPLE BAR 7617.
NIGHTLY, at 8.15.
Mats., Whit-Monday, Weds., & Thurs., at 2.30.
A JULIAN WYLIE Musical Production.
"HERE COMES THE BRIDE."
CLIFFORD MOLLISON, EDMUND GWENN, JEAN COLIN, RICHARD DOLMAN
Vera Bryer, Maria Minetti, Albert Brouett, Howell, Harger, and Naldi.
SEATS BOOKABLE from 3s. (Unres., 2s. and 1s.)

LYRIC. POPULAR PRICES. Ger. 3686.
NIGHTLY, at 8.15. MATS., WED. & SAT., 2.30.
"LILAC TIME."
A Play with Music by FRANZ SCHUBERT.

LYRIC, Hammersmith. Riverside 3012.
THE BEGGAR'S OPERA. (See under Opera.)

NEW. (Tem. 3878.) 8.30. Mat., Tu., Thur., 2.30.
OWEN NARES in
THE LAST CHAPTER.
By Edith and Edward Ellis.

PLAYHOUSE. Evgs., 8.30. Ger. 5162.
GLADYS COOPER presents
"DISHONOURED LADY."
By Margaret Ayer Barnes and Edward Sheldon.
FAY COMPTON.
C. V. FRANCE, HARTLEY POWER, NIGEL BRUCE, GEORGE CURZON, ANNETTE BENSON, HAROLD HUTH.
Mats., THURSDAY and SATURDAY, at 2.30.

PRINCE OF WALES. Gerrard 7482
Proprietor: Tonie Bruce. Lessee: Andre Charlot.
EVENINGS, at 8.30. LAST 3 PERFS.
JOURNEY'S END.
Mat., Saturday, at 2.30.
"LONDON'S FINEST PLAY."—Daily Telegraph.
Commencing June 12, a New Play by R. C. Sherriff. "BADGER'S GREEN."

PRINCES. Temple Bar 3633.
A WARM CORNER.
NIGHTLY, 8.30. Mats. Sat., Wed., & Thurs., 2.30.
HEATHER THATCHER.
CONNIE EDISS. AUSTIN MELFORD.
LESLIE HENSON.

QUEEN'S. Gerrard 9437
NIGHTLY, at 8.15. MATS., WED., SAT., 2.30.
MAURICE BROWNE presents
THE OLD VIC COMPANY in
HAMLET.
With MARTITA HUNT and JOHN GIELGUD.
POPULAR PRICES.

THEATRES (continued)

ROYALTY. (Ger. 2690.) Wed. Next, at 8.15.
THE BEAUX STRATAGEM.
EDITH EVANS and GODFREY TEARLE.
Produced by NIGEL PLAYFAIR.

ST. JAMES'S. (Ger. 3903.) 8.30. Wed., Sat., 2.30.
MICHAEL AND MARY.
By A. A. MILNE.
EDNA BEST. HERBERT MARSHALL.
The Play Produced by Charles Hopkins.

ST. MARTIN'S. Sole Lessee: B. A. Meyer
EVGS., at 8.30. Mats., Wed. & Thurs., at 2.30.
PETTICOAT INFLUENCE.
By Neil Grant.
NIGEL PLAYFAIR, Robert Holmes, Morton Selten, Frank Allenby, Jane Millican, DIANA WYNYARD.

SAVOY. Temple Bar 8888.
Props.: Savoy Theatre, Ltd. Lessors: Exc. of H. B. Irving.
Lessees: Charles Egerton Killick & Victor Payne-Jennings.
MAURICE BROWNE presents
OTHELLO.
SYBIL THORNDIKE.
MAURICE BROWNE. PEGGY ASHCROFT.
PAUL ROBESON.
EVGS., at 8.15. Mats., MON. and THURS., at 2.30.
"A GREAT & MEMORABLE PERFORMANCE."—M. Post.

SHAFTESBURY. Prop., J. Benson. Smoking.
(Ger. 6666.) At 8.30. Mats., Thurs. and Sat., 2.30.
BASIL FOSTER and TOM MILLER present
"THE MIDDLE WATCH."
By IAN HAY and STEPHEN KING-HALL.

STRAND. (Tem. Bar 2660.) EVGS., at 8.30.
Propr., Kyrle Bellew. Lessee, Geo. Grossmith.
"MOLOCH."
MARY CLARE, CECILY BYRNE, LEWIS CASSON.
Mats., Wed. and Sat., 2.30. Prices, 7s. 6d. to 1s.

VAUDEVILLE. At 8.30. Mat., To-morrow, 2.30.
DOWN OUR STREET.
Nancy Price, Morris Harvey, Milton Rosmer. (Last Week.)

VAUDEVILLE. (Tem. Bar 4871) MON. NEXT.
THREE WEEKS ONLY.
RUTH DRAPER.
ORIGINAL CHARACTER SKETCHES.
EVENINGS, at 8.45. MATS., Thurs. and Sat., 2.45.

VICTORIA PALACE. (Victoria 5282-4.)
8.15. WED., SAT., MON., 2.30. (Reduced Prices.)
FOLIES BERGERE REVUE,
with CHARLES AUSTIN.

WINTER GARDEN. (Smoking.) Hol. 8881.
NIGHTLY, at 8.15. Mats., THURS., SAT., at 2.30.
THE HOUSE THAT JACK BUILT.
London's Greatest Light Entertainment.
CICELY COURTNEIDGE and JACK HULBERT, NORAH BLANEY and GWEN FARRAR.
Revolution in Prices, 7s. 6d. to 1s. (plus tax).

WYNDHAM'S. Lessee, Leon M. Lion.
(Tem. Bar 3028.) EVGS., 8.30. WED. & SAT., 2.30.
EXTRA MATINEE, WHIT-MONDAY, at 2.30.
"ON THE SPOT."
By EDGAR WALLACE.
CHARLES LAUGHTON
GILLIAN LIND, GLADYS FRAZIN, W. CRONIN-WILSON, BEN WELDEN, BEN SMITH, DENNIS WYNDHAM, EMLYN WILLIAMS, ROY EMERTON

VARIETIES, &c.

COLISEUM. Charing Cross. (Tem. 3161.)
THREE TIMES DAILY, 2.15, 5.15, 8.15.
CHEFALO, THE MASTER ILLUSIONIST, with the Magda-Palermo Lilliputians; HARRY JOLSON; LOUISE BROWN with the BLACK and WHITE BALLET; THEA PHILIPS; Klammek's SKATING BALLET on Artificial ICE; THE "RIO RITA" MOONLIGHT BALLET; HARLAND DIXON and Audrey Allen; SAM BARTON; BERNT and Partner; British Movietone News.
Managing Director: SIR OSWALD STOLL.

HOLBORN EMPIRE. Hol. 5367. 6.30, 9.
JACK HYLTON, Harry and Marjorie Ristori, Bob, Bob and Bobbie, Mills and Bobbie, Leslie Weston, Johnson Clark, Conn Kenna, Margie Clifton.

MASKELYNE'S THEATRE, Oxford-circus. (Lang. 1545.) 3 and 8. JASPER MASKELYNE, LOUIS NIKOLA, ENGELEN BROTHERS, &c. A really jolly show of Magical Variety.

PALLADIUM. Ger. 1004. 6.30 & 9.
Mat., Tu., Th., 2.30. Ernie Lotinga and Co., Will Hay and Co., Toto, Norman Thomas Sextette, Coram, O'Denishawn, Snow and Columbus, Nina Doria, Al and Val Reno.

ENTERTAINMENTS

ROYAL TOURNAMENT, OLYMPIA.
Patron: His Most Gracious Majesty the King.
Daily to JUNE 14 at 2.30 and 8 p.m.
Box offices 10 to 10, Olympia (Addison-road and Hammersmith-road entrances). Tele., Riverside 2720. 66, Victoria-street (Tele., Victoria 8260 and 2427); and principal booking agents. Reserved seats 5s., 7s. 6d., 10s. 6d., 12s. 6d. Unreserved 1s. 6d., 2s. 6d., 3s. 6d. All free of tax.

DR. BARNARDO'S HOMES. FOUNDER'S DAY FETE. GIRLS' MODEL VILLAGE, BARKINGSIDE (10 miles out). SATURDAY, 28th JUNE, 3.30 p.m. Susan Duchess of Somerset will preside. Musical Displays, Rustic Frolics, Handicrafts, Cookery Exhibits, Maypole, Fairy and Folk Dances, Highland Pipers, Boys' Bands, Grand March Past on the Village Green. Please purchase tickets early so that tea may be provided for all visitors. Admission 1s., tea 1s., from General Secretary, 18, Stepney-causeway, E.1. Trains, buses, trams to the Village gates. Special train, Liverpool-street, No. 4 Platform, 2.40, arrive 3.2.

CRYSTAL PALACE. WHIT MONDAY.
Colossal holiday programme. Continuous amusement. 10-10. MASSED BANDS CONCERT, assisted by Drums, Fifes and Pipers of H.M. BRIGADE OF GUARDS. Three hours' BOXING TOURNAMENT. DIRT TRACK RACING. SWIMMING GALAS. DAYLIGHT FIREWORKS, &c. Adm. 1s., plus tax. Children 6d.

CRYSTAL PALACE. To-morrow Eve., 7 p.m., COLOSSAL CARNIVAL MEETING. Prize Money £300. R. JOHNSON, R. FROGLEY, T. SHARP, G. BAXTER, G. WATSON, W. KILMINSTER, T. CROOMBS, A. FOULDS. Adm. 1s. 6d., inc. Tax. After the Meeting, Free Cabaret and Carnival Dance.

PICTURE THEATRES

ALHAMBRA. BILLIE DOVE Sings and Dances for the first time in "THE PAINTED ANGEL," with EDMUND LOWE. Also "THE FORWARD PASS," with Doug. Fairbanks, Jnr. Cont. from 1 o'clock. Reduced prices until 2.30.

ASTORIA. Gerr. 5528. Continuous 1-11. Norma Talmadge in "NEW YORK NIGHTS" (All-Talking), at 1, 3.50, 6.40, 9.30. Also "HOUSE OF THE ARROW" (All-Talking). Gaumont Sound News, &c.

AVENUE PAVILION, Shaftesbury-av. Gerr. 3981. Con. perf., 2-11. Ralph Lynn, Tom Walls, Mary Brough, and Winifred Shotter in "ROOKERY NOOK" (All-Talking). At 2.30, 4.45, 7, and 9.15.

CAPITOL. Regent 4455. Continuous 12-11. Ralph Graves and Barbara Stanwyck in "LADIES OF LEISURE" (All-Talking); showing daily at 12, 3, 6, and 9. Also Gaumont Sound News, Comedy, &c.

CARLTON, Haymarket. Daily, 2.45, 6, 8.45. Suns., 6, 8.45. The Wonder Show of the Year. "THE VAGABOND KING," with Dennis King, Jeanette MacDonald. Mighty Cast. All-Talking. Colour. Music. "Capital Entertainment."—S. Dispatch. "V. King" starts 3.20, 6.30, 9.15. All Bkble. from 2s. 4d. Reg. 2211.

EMPIRE, Leicester-square, 12-12. Jules Verne's "THE MYSTERIOUS ISLAND," a Spectacular drama in colour, with LIONEL BARRYMORE. Also LAUREL and HARDY, All-Talking Comedy scream. 11.30-1, any seat (except loges) 1s. 6d.

KENSINGTON. (Western 3577.) 2 till 11. "The GREENE MURDER CASE," with William Powell (Talking). Ed. Everett Horton in "The SAP."

MARBLE ARCH PAVILION. Continuous 2-11. "THE CASE OF SERGEANT GRISCHA." Powerful ALL-TALKING film of Zweig's famous novel; showing daily at 3.30, 6.30, and 9.30, &c., &c.

NEW GALLERY. Gerr. 9805. 2-11. Ford Sterling, Bernice Claire in "SPRING IS HERE" (All-Talking); 3.40, 6.40, 9.40. Also Noah Beery in "Murder Will Out" (All-Talking). British Movietone News.

PLAZA. Extra Special Holiday Programme. CLIVE BROOK, Evelyn Brent, in "SLIGHTLY SCARLET" with Paul Lukas. All-Talking! Spell-binding Romantic Drama! Richard Arlen, Mary Brian in "Burning Up." All-Talking Thrilling. Stage: Musical Extravaganza. Adm. 1s. 6d. 11.45-1. Reg. 7201.

POLYTECHNIC, Regent-st. Lang. 1744. "SEA HAWKS," with Capt. C. W. R. KNIGHT, M.C., and "Mr. Ramshaw." Also Talkie News and "Mickey Mouse." Daily, 2.30, 5.30, 8.30. Last weeks.

PRINCE EDWARD, Old Compton and Greek Streets (just off Cambridge-circus). TWICE DAILY, at 2.40 and 8.40. Sundays, 6.0 and 8.40.
JOHN McCORMACK
in "SONG O' MY HEART."
A Singing, Talking, Movietone Romance.
ALL SEATS BOOKABLE IN ADVANCE. 2/4; 3/6; 5/9; 8/6; Box-office: Reg. 1527.

REGAL, Marble Arch. All-talking programme. Owen Nares & Edna Best in "LOOSE ENDS," at 2.45, 6, 9.25. Also "LITTLE JOHNNY JONES." Padd. 9911.

RIALTO, Picc. Circ. (Reg. 2588). 12 to 11.30. Charles Kaley and Ethelind Terry in "WHAT PRICE MELODY," a romance of Broadway, in beautiful Technicolour.

STOLL PICTURE THEATRE, Kingsway. Daily from 12.15. 'Phone, Holborn 3703. Two Talkies: WILLIAM POWELL in "THE GREENE MURDER CASE"; George O'Brien in "The Lone Star Ranger"; Derby Film. MANGAN TILLER GIRLS.

TIVOLI. Temple Bar 5222. Noah Beery, Bernice Claire in "SONG OF THE FLAME" (All-Talking, Spectacle Drama), 1.50, 4.30, 7.5, 9.40. Sessions: 12.30, 3.5, 5.45, 8.25. 1,000 seats 1s. 6d. between 12-1.

DANCING

A. CASANI'S SCHOOL of DANCING, 90, Regent-street, guarantees to teach you steps of any dance in three private lessons, £1 1s., including Six-Eight, Fox-trot, Waltz, &c., 10 a.m. to 10 p.m. Gerrard 4438 and 9.

ALICE HALL SCHOOL. Principal, Wendy Pearson. All Latest Dances. Four private lessons £1 1s.—7, Hanover-street, W.1. Mayfair 6319. COURT CURTSEY.

ALL DANCING TAUGHT, 10-10 Daily, by Miss UNA FLORENCE, Hotel Quebec, Marble Arch. Welbeck 9141. Practice Dance TO-NIGHT, 8.30, 3s. 6d. Band.

BALL-ROOM DANCING, 10-10. Miss Amy GREENWOOD, finalist and judge; separate studio each pupil.—34, Bloomsbury-street. Museum 0368. Cars parked.

COURT PRESENTATION Lessons a speciality. Ballroom Dancing. Tea Dances, Thurs., 4.45, 3s. 6d. HUMPHREYS SCHOOL, 41, New Bond-street. May. 5733.

GEM MOUFLET (Miss). COURT CURTSEY. Personally PARTNERS, teaches PRIVATELY 10-10 six days.—New Zealand Building, 429, STRAND. Temple Bar 7427.

Imperial and Foreign News

CHANGES IN VENICE

A NEW CANAL

(FROM OUR SPECIAL CORRESPONDENT)

VENICE

A decision has at last been reached about the communications of Venice with the mainland and in the city itself. The present railway bridge across the Lagoon to the mainland at Mestre is to be widened by about 60ft. so as to make virtually another bridge for motor-cars, tramcars and bicycles, and pedestrians. Internally a new canal will be opened from the railway station to Ca' Foscari on the Grand Canal, to be called the Canale Piccolo (Little Canal).

The two projects were presented by Signor Mussolini on March 12 to the Council of Ministers, which approved them. On April 28 the Council decided to devote to these public works in Venice part of the receipts from the death duties which have recently been re-established. The estimated cost for the bridge alone is 82,500,000 lire (about £890,000), of which the State will contribute 75 per cent. and the City and the Province of Venice the rest between them. The estimate for the canal has not yet been definitely approved. Work has already begun for the bridge on the Mestre side.

The problem is an old one. It has been discussed for the last 30 or 40 years. Years ago the population was divided into the "bridge party" and the "anti-bridge party." The *Gazzetta di Venezia* arranged for a plebiscite, and its results showed that then at least the anti-bridge party was in a great majority. Artists, students, and scholars were all against the bridge. They said scornfully that the

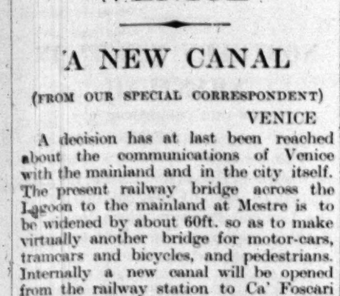

bridge was wanted only by the *campaltine*, the girl milk-sellers coming from Campalto, near Mestre. But times have changed. Above all, there is the new industrial port of Marghera, which is part of the commune of Venice, though on the other side of the Lagoon near Mestre.

Within a very few years this port has grown rapidly and now has big warehouses, many factories and offices, with a working population continually increasing, and a traffic and trade which, if Venice could not attract them, would flow towards Padua. Two or three thousand workmen go every morning from Venice to Marghera, and it would be a great advantage to them to be able to get there by bicycle or tramcar. Also the land communications with Udine, Trieste, Chioggia, and Ravenna have been greatly improved, but Venice will not be able to take advantage of these improvements if she remains isolated in the Lagoon.

TRAFFIC DIFFICULTIES

If Venice is to profit from the industrial and commercial development promised by the port of Marghera she must offer her inhabitants means of moving about more rapidly inside the city. Increase in the traffic between Venice and the mainland will mean increasing the discomforts of the city, whose internal communications are few and slow and already inadequate for her needs. If you are in a hurry in Venice it is better to walk than to take a gondola. By steamer it takes about three-quarters of an hour to go from the station to the Public Gardens—about as long as to go by train from Venice to Padua.

Between the Futurists, on the one side, who would like to abolish Venice and the *clair de lune*, and the conservatives and historical bigots, who would not see a single stone of the city touched, a middle party of practical men has formulated the two projects. The bridge will start near Mestre in continuation of the motor road to be built from Padua to Venice and will join up with the southern side of the old railway bridge built by Austria in 1846. The new bridge—the 60ft. additions—will split off from the old bridge just before reaching Venice at a height of about 22ft. from the ground, and its three parts—the motor-car, tram, and footway sections—will divide. The motor road will end at the maritime station (where some very spacious garages will be built); the trams will come to land near the new buildings of the railway station, and the footway will end over the goods station, with stairs down to the street.

THE CANALE PICCOLO

The new canal, the Canale Piccolo, will start at Santa Lucia, almost in front of the present railway station, and end at Ca' Foscari (now housing the Superior School of Commerce), on the Grand Canal, halfway between the Rialto Bridge and the Accademia Bridge, thus cutting across the neck of the curve of the Grand Canal, shortening the course by nearly a mile. It will be 60ft. wide. It will be made by widening the Rii of the Tolentini, Gaffaro, Malcanton, S. Pantaleone, and Ca' Foscari. Altogether 43 houses will be pulled down, and 23 others will undergo alteration. A few bridges will be demolished and rebuilt higher above the water so that the steamers can pass beneath them. A section of the Rio del Malcanton will be filled in and two porticoes built.

The majority of the population seem to be satisfied with these innovations, but some people think that the internal communications might have been improved simply by supplanting the slow and heavy steamers of the Grand Canal, built 42 years ago, by small, swift, shallow-draught motor-boats. But it was said that such a fleet would have been very costly. In any case, the bridge and the Canale Piccolo have definitely been decided on. All that remains to discuss is whether the innovations will alter the typical aspect of Venice, and whether any building of historical or artistic value will be sacrificed.

An impartial answer is difficult. Only the coming years will show whether the new aerial structures over the railway station are in keeping with the traditional and unique aspect of the City of the Lagoon. As to the Canale Piccolo, anyone may take a gondola now and pass through the *rii* which are to be widened, and carefully examine the *fondamenta* and the houses on both sides which are to be destroyed. One can say that the doomed houses are ugly and unhealthy popular dwellings, which would one day have been pulled down, and one can say, with almost equal certainty, that the poor houses, with their peeling, greenish walls, the small dirty *rii*, and the *fondamenta*, are precious and charming. And there is a very picturesque view of a wide expanse of roofs from the bridge which used to be called *squartai* (dismembered). Heaven alone knows what will happen to this view or what new prospects will appear.

Undoubtedly one who would protest were he alive would be Ruskin, because, among the houses which are to be demolished in order to open the Canale Piccolo, there is one which he loved as "the wreck of one of the most ancient and interesting palaces of Venice"—the house of the Rio di Ca' Foscari. Today it would escape the common observer because it has been completely altered by the superstructures and the renovations of many centuries. Ruskin made a drawing of it in the winter of 1849 from a gondola below.

I made the sketch (he wrote) before I fully appreciated the importance of the building, chiefly for the sake of its picturesqueness. . . . Afterwards discovering the great importance of these remains, I went up to examine every piece of them and found the supposed upright leaf to be the Byzantine symbol—a hand between the Sun and the Moon, in the attitude of benediction. This sign is almost always in the centre of Byzantine arches and crosses.

From a study of the building he assumed "almost with certainty" that the great archivolt was originally in its centre and that the entire water-story was composed of nine arches. The shafts were in all probability of white marble, the archivolts richly gilded, perhaps in the hollows of the carving touched with blue; the bands of the red marble intended to relieve the whole, yet remain. . . . The whole is evidently of the twelfth century.

After 81 years the house of Rio di Ca' Foscari is what it was then. It is a precious relic for students because it is probably the oldest of the very few houses in Byzantine style in Venice. Now only a few fragments of it will survive, to be put in a museum.

THE LENA GOLDFIELDS

FATE OF CONCESSION

(FROM OUR OWN CORRESPONDENT)

RIGA, JUNE 5

Kameneff, the Chairman of the Concessions Department of the Soviet Government, stated in Moscow to-day that the actions of the concessionnaires of the Lena Goldfields had entitled the Soviet Government to acquire and exploit as Soviet State property without compensation all enterprises hitherto embraced by this concession.

Kameneff explained that from the beginning the concession was an integral part of the Soviet's plans for economic development, but at the end of 1929 the Soviet Government became convinced that the concessionnaires could not, or would not, bring in any more money, but were showing undue desire to derive profit from the exploiting of the natural resources of the country; therefore, the Soviet Government, which had accorded them certain forms of credit, withdrew its financial support.

The statement does not make it clear whether the Soviet Government has already formally appropriated the concessionnaires' property or merely considers such action to be justifiable.

ADELAIDE WATERFRONT DISTURBANCE

VOLUNTEER WORKERS ATTACKED

(FROM OUR CORRESPONDENT)

ADELAIDE, JUNE 5

There was renewed trouble between trade unionists and volunteer labourers on the waterfront last night, as a result of which 10 men were injured. Eight volunteers waiting to board a train for the outer Harbour, where they were engaged to work on the Maloja, were attacked by about 50 unionists, who knocked them down, stoned them and kicked them, and made off before the police could arrive. Six volunteers were similarly attacked elsewhere, and were badly cut by stones.

There was a smaller demonstration at Port Adelaide to-day, when a group of volunteers under police escort were stoned near the unionists' picking-up place on their way to work on a coastal steamship. Police troopers on wharf patrol were quickly reinforced by traffic police and the disturbance was quelled. In reply to questions in Parliament this afternoon on what steps were being taken to maintain law and order, Mr. Hill, the Premier, said that the Police Commissioner was co-operating with the Government and that there was no fear of the situation getting out of control.

The recent formation of a strong union by the volunteers themselves, to which the bulk of the work on the waterfront has gone, has added to the hostility shown them by the regular unionists ever since the strike of 1928. Though the new South Australian Government made representations on behalf of the regular unionists to the Federal Government soon after it came into power, no change on the waterfront in favour of the unionists seems likely.

CANADA AND IMPERIAL TRADE

(FROM OUR OWN CORRESPONDENT)

OTTAWA, JUNE 5

The Tariff Committee of the Canadian Manufacturers' Association, after a meeting in Toronto to-day, issued a statement declaring that the Association was in favour of inter-Imperial trade, provided Canadian interests were adequately safeguarded so as to maintain Canadian standards of living and to protect Canadian producers, whether agricultural or industrial.

The statement referred to the differences in the fiscal policies of the various countries of the Empire, particularly Great Britain and Canada, and pointed out that a large proportion of the goods admitted into Canada from Great Britain were protected in the Canadian market by a preferential tariff, but only a small proportion of Canadian exports to Great Britain were protected in their home market. Hence, if it was desirable to protect British products in the Canadian market it should be equally desirable to protect Canadian products there.

CLASH WITH POLICE IN BERLIN

(FROM OUR OWN CORRESPONDENT)

BERLIN, JUNE 5

A clash occurred between police and Communists after an unemployment demonstration in the Lustgarten this evening. The police were attacked with showers of stones. They endeavoured to clear the streets with their truncheons, but as the mob still advanced threateningly they made use of their firearms. Details have not yet reached police headquarters, but so far as is known only warning shots were fired into the air.

FATAL R.A.F. CRASH IN MALTA

(FROM OUR CORRESPONDENT)

MALTA, JUNE 5

Seaplane 202 of the R.A.F., piloted by Flying Officer R. F. Francis, crashed near the R.A.F. base at Calafrana this morning and was completely destroyed. Both the pilot and the wireless operator, No. 357,622 Leading Aircraftman Harris, were killed. The cause is unknown. A court of inquiry is now sitting.

THE DELHI SHRINE INCIDENT

POLICE VINDICATED

(FROM OUR OWN CORRESPONDENT)

SIMLA, JUNE 5

The Government of India late last night issued the report made by Mr. Abdul Samad, the Special Magistrate who was appointed to inquire into the action of the police in entering the Sikh Gurdwara (shrine), overlooking the Kotwali (police headquarters) in the Chandni Chowk, and other questions connected with the firing by the police during the riots at Delhi on May 6. The Magistrate, in his present report, deals only with the shrine episode. He says he has come to the conclusion that the firing at the Gurdwara was inevitable, and that if there had been any hesitation by the police in firing the Senior Superintendent of Police and the party with him, as well as several police whom they were rescuing from a lorry isolated by the crowd, would have lost their lives. The Magistrate concludes:—

In the end I am unable to withhold myself from expressing the opinion that the manly spirit shown by Mr. R. C. Jeffreys, Senior Superintendent of Police, in saving his men is creditable.

With the Magistrate's findings the Government publishes the evidence on which they are founded. Although the inquiry was public and citizens were invited to give evidence, the only witnesses were officials who either took part in or witnessed the scene in the Chandni Chowk when the firing occurred. The most striking testimony was that of Mr. Jeffreys.

Mr. Jeffreys described how four lorries containing police were sent from the Kotwali on a false alarm, and how, on their return with a fifth lorry, one of the five somehow stopped in the midst of a crowd in an open space and was thereupon fiercely attacked. He called for a party of police, and rushed to the rescue. Reaching the lorry he found four or five men injured and half unconscious, and the lorry wrecked. He ordered his men to get the lorry to the Kotwali, but they were met with a stream of stones, bricks, and other building material from the Gurdwara, one side of which abuts on to the Chandni Chowk and another side bounds the front courtyard of the Kotwali.

The police near the Kotwali were repeatedly struck, including those trying to take in the injured. He then heard gunshots, and realized that the Kotwali police were coming to his assistance. He successfully got his men to the Kotwali, taking the wounded and stragglers with them, and telephoned for troops. On the arrival of the troops the crowd dispersed. Supported by troops, he ordered a number of Sikh and Hindu police to bring out the people in the Gurdwara, and was astonished to see many of these people emerge with their shoes on.

The Government, in a note attached to the report, says it has not yet formed any conclusions in regard to it, and has requested the Chief Commissioner to furnish it with further information on certain points.

BOMBAY FINANCIAL STRINGENCY

SIND DEVELOPMENT CHECKED

(FROM OUR OWN CORRESPONDENT)

BOMBAY, JUNE 5

Mr. B. V. Jadhav, Bombay Minister of Agriculture, said to-day that the financial stringency under which the Bombay Government was labouring was due largely to a drop in revenue and to increased expenditure on the maintenance of law and order.

He expected that the effect of the present agitation would be worse in Sind than in other parts of the Presidency because the future of Sind depended almost entirely on development schemes which had had to be greatly curtailed through lack of funds. It was hoped that the irrigated land would fetch 150 rupees [£11 5s.] an acre, but, judging from present indications, he doubted whether it would fetch 100. It had also been hoped that private enterprise would carry on the development work, but the Sindis had so strongly identified themselves with the present unrest that the confidence of possible investors had been seriously shaken. Only if provision were made by the Government for more capital from loans could the development of Sind be carried on. Sind was at present being developed in the hope that when the irrigation scheme was complete it would become entirely self-supporting, but that hope was now hardly justifiable.

TRAIN-WRECKING TRIAL IN BOMBAY

(FROM OUR OWN CORRESPONDENT)

BOMBAY, JUNE 5

Six men were charged to-day with conspiracy in connexion with bomb explosions at the Masjid and Byculla stations on the Great Indian Peninsula Railway in April. One of the accused has been made approver. Of the rest one, who is stated to have been the manufacturer of the bombs, was a police-constable; three others are railwaymen, including a leader of the Railway Union.

The prosecution charges them with having entered into a criminal conspiracy to cause the derailment of trains by exploding bombs on the lines and platforms, with causing explosions, and with possessing and manufacturing explosives without a licence. The motive of three of the accused is said to have been personal gain and that of the others a desire to further the cause of the railway strike. The approver was examined to-day, and there is a long list of witnesses.

"GANDHI DAY" IN BOMBAY

(FROM OUR OWN CORRESPONDENT)

BOMBAY, JUNE 5

"Gandhi Day"—marking the end of a month's imprisonment of Mr. Gandhi—was celebrated to-day by a *hartal* in the Indian business quarters, but an attempt by Congress volunteers to make the mills join was only partly successful. About half the mills observed the *hartal*, and, as usual in such a case, there was trouble. Two mills were stoned in order to bring the men out, and when the police arrived two sergeants were stoned, but the mob was dispersed without much difficulty and police pickets were stationed at the mills to prevent further trouble.

There were two processions this morning, organized by Congress, known as *takli* processions. The *takli* is a small instrument rather like a steel crochet hook with a small weight attached to the blunt end. It is used for spinning, and since it is easily portable can be used in processions. This symbol of *swadeshi*—for it is little more—has become common recently and *taklis* are hawked for sale in the streets. To be seen spinning with a *takli* is more or less regarded as a sign of devotion to the Congress cause. There is to be another big procession to-night.

POLICE PROTECTION FOR RUSSIAN BANKER

(FROM OUR OWN CORRESPONDENT)

PARIS, JUNE 5

M. Krukoff-Angarouthy, the Russian banker who has given up his position as director of a Soviet bank in Paris, has been put under police protection.

FIRE IN U.S. BATTLESHIP

PANAMA CITY, June 5.—The United States battleship Colorado is proceeding to the Navy yard at New York to undergo repairs following a fire resulting from a short circuit. The damage is estimated at 200,000 dollars (£40,000).—*Reuter.*

BRITISH GREENLAND EXPEDITION

COLLECTING SLEDGE DOGS

In advance of the expedition of British experts which is leaving at the beginning of July to survey the ice cap of Greenland with a view to establishing a safe and quick air route to Canada across the Arctic, a party under Mr. Scott, of the expedition, has been at work on the West Coast of Greenland collecting dogs for sledge work on the ice. The dogs will be shipped to the Faroe Islands to be picked up by the expedition in the Quest and taken to the base on the East Coast. The following telegram has come from the advance party.

(*World copyright reserved*)

(FROM OUR SPECIAL CORRESPONDENT)

JAKOBSHAVN (GREENLAND)

Greenland's coast is so rough and so ragged and mountainous that travel by land is often extremely difficult, and the only smooth route is on sea. Where the sea freezes extensively in winter dogs are used for travelling and for hunting seals. In the south, where it is comparatively warm, and in certain places where there are strong currents the Greenlanders rely entirely on the *kayak* (sealskin canoe).

To buy good dogs one must go to the West Coast settlements within the Arctic

Circle. Dogs from this part of Greenland have splendid strength and courage, earned in the Arctic and in long journeys across Greenland's ice cap.

Mr. Scott arrived at Jakobshavn in the ss. Gertrudrask on May 19, and in this district has been able to secure 50 dogs. Jakobshavn is a settlement of about 500 Eskimos, looked after by a Danish doctor and the Governor of the Danish trading station. They live by hunting seals and walruses, though in recent years these have become very rare, and by catching sharks, cod, and a fish similar to halibut. They see little of the outside world, for ice prevents ships from reaching the harbour between October and May.

Choosing a large number of dogs is not always easy. There is no difficulty in buying 50 dogs in summer when they are no longer needed for sledging, and consequently do not earn their food. But Greenlanders are naturally anxious to sell one or two poorer dogs from each team. However, owing to the generous assistance of the Governor, Mr. Scott has not only been able to secure good individual dogs, but also many which have worked together. This is of the greatest importance in sledging, and especially when there is the immediate prospect of a long voyage, for they will not fight so seriously as if they had never met before.

At this time of the year dogs are given very little food, and have to support themselves by scavenging; consequently one sees them at their worst and must take this into consideration when judging their value. Another important point is that dogs should have plenty of spirit. A lively animal does a lot to encourage team mates, and is a great deal more interesting to drive than the more stolid variety. The bitches are small and are not often driven with sledge, but the presence of a female in a team sometimes seems to encourage the dogs. The best leaders are often bitches.

The Gertrudrask has still to make the journey to the coalmine in the north of Disko Island. Mr. Scott will stay at Jakobshavn until she returns at the beginning of June. Then the dogs will be embarked for the trip to the Faroe Islands. Where there are dogs it is not easy to buy much food. A husky is not particular what he eats, but needs about 2lb. of meat a day to keep in condition, and for safety one must take enough food to last three weeks for the voyage from Jakobshavn to the Faroe Islands. Enough fresh fish can be bought at Jakobshavn to last till the Gertrudrask reaches Holstensborg, where there are few dogs, and consequently no difficulty in securing half a ton of fish, and if it is calm the dogs should reach the Faroe Islands in good condition.

ELECTRICITY CONCESSIONS IN POLAND

HARRIMAN PROPOSAL REFUSED

(FROM OUR CORRESPONDENT)

WARSAW, JUNE 5

The Polish Government rejected to-day the proposal made last year by Mr. W. A. Harriman concerning the electrification of six provinces of Central Poland, covering an area of approximately 40,000 square miles.

Mr. Harriman proposed to build a series of electric plants and transmission lines, using both fuel and water power. In return for this construction a 60 years' concession on the distribution of electric power was to be granted to him. He was to invest at least 25,000,000 dollars (£5,000,000) during the first 10 years of operation in Poland.

The proposal was published a year ago in the official *Gazette*, and all concerned were invited to present possible objections within three months. A Press campaign against the proposal was begun immediately after the announcement.

FASCISM IN FINLAND

DISTURBANCES AT WASA

(FROM OUR CORRESPONDENT)

HELSINGFORS, JUNE 5

Feeling against the Communists is still running high, particularly in Ostrobothnia, and caused new disorders at Wasa yesterday in connexion with the trial of the persons charged with the destruction of a Communist newspaper and printing works on April 9. Some 1,200 "Whites" from rural districts arranged an expedition to Wasa, where they held patriotic meetings at the graves of the "Whites" killed in the insurrection of 1918; afterwards the demonstrators turned their attention to the Communists, assaulting some of them in the street. Subsequently some of the "Whites" forced their way into the Court, where one Communist witness was seized, thrown into the street, and stripped of his clothing before the police could rescue him.

The plaintiffs' counsel, a Communist solicitor and member of Parliament, M. Asser Salo, when leaving the Court with the Governor of the Province and the Chief of Police, was seized by the demonstrators and taken out of the town in a motor-car. Some hours later he was released after promising not to return to Wasa.

Mr. R. E. Montgomery, M.R.C.V.S., late Veterinary Adviser to the Governments of Uganda, Kenya, and Tanganyika Territory, has been appointed adviser on Animal Health to the Secretary of State for the Colonies.

MR. MORROW'S FUTURE

"PRESIDENTIAL TIMBER"

(FROM OUR OWN CORRESPONDENT)

NEW YORK, JUNE 5

Mr. Dwight Morrow, the outgoing Ambassador to Mexico, was named last night as a possible Republican candidate for the Presidency of the United States in the election of 1932. This was done by Mr. E. C. Stokes, a former Governor of New Jersey, and Dr. John Grier Hibben, President of Princeton University, who were speakers at a meeting held at Trenton, New Jersey, in support of Mr. Morrow's candidature for the Republican nomination for Senator in the primary elections, which are being held in New Jersey this month. Mr. Morrow is opposed in the primary election by Mr. Frelinghuysen and Mr. Franklin Fort, a Republican member of the House of Representatives. It was immediately after Mr. Morrow, at the opening of the campaign on May 15, had declared himself squarely for the repeal of the Eighteenth [Prohibition] Amendment that Mr. Fort appeared as a "bone-dry candidate," supported by the Anti-Saloon League. Mr. Fort is a close friend of President Hoover, and it has been assumed on excellent authority that Mr. Morrow's defeat would not be unwelcome to the Hoover faction of the Republican Party, which was alarmed at the prospect of Mr. Morrow's winning from Mr. Hoover the party's nomination for the Presidency in 1932.

Although it was rumoured that Mr. Morrow would disclaim any such intention, he was on the platform last night during the speeches of Mr. Stokes and Dr. Hibben and did not disavow what they said, merely remarking that their compliments left him "speechless."

Mr. Stokes, after reviewing Mr. Morrow's career, said: "Mr. Morrow is not only worthy to have a seat in the United States Senate; Ambassador Morrow is Presidential timber," a remark which was greeted with prolonged cheers. Mr. Stokes said that he knew that he was on delicate ground, in view of the reports that Mr. Morrow would deny that he had any intention to run for President, but "no man in this country is big enough to decline the call to the Presidency of this Republic . . . We had a Democratic President from New Jersey [President Wilson]: now we are going to have a Republican President from New Jersey."

GLAZUNOFF ASKED TO RETURN BY SOVIET

(FROM OUR OWN CORRESPONDENT)

RIGA, JUNE 5

The head of the Soviet Art Department has sent to the composer Glazunoff, who has stayed abroad beyond the period allotted to him, a first official summons, in which he is asked to fix the date of his return to the U.S.S.R.

This first summons does not mention the so-called "Biezedovsky decree," under which a Soviet citizen who refuses to return to Russia is liable to execution within 24 hours if he subsequently crosses the Soviet frontier.

NEWFOUNDLAND NEWSPRINT PROPOSAL REJECTED

(FROM OUR CORRESPONDENT)

ST. JOHN'S (NF.), JUNE 5

The Government announces that it has rejected the proposed agreement with the Hearst syndicate for the establishment on the River Gander of a newsprint plant of 1,000 tons daily capacity, involving a grant of 10,000 square miles of timber land in Labrador.

HEIMWEHR DEPUTIES IN AUSTRIA

LOYALTY TO TWO OATHS

(FROM OUR OWN CORRESPONDENT)

VIENNA, JUNE 5

An official declaration issued by the Austrian Christian Socialist [Government] Party yesterday, after a conference lasting eight hours, says that the Christian Socialist Deputy, who has sworn that he will respect and uphold the laws and Constitution of the Republic, may yet lawfully take the oath demanded of him by the Heimwehr, whereby he swears to aid the Heimwehr's efforts to give Austria a Fascist Constitution. The party justifies its decision on the ground that the aims of the Heimwehr do not absolutely contrast with the principles of the Christian Socialist Party.

The Heimwehr leaders, who were in touch with the Christian Socialist Deputies all yesterday, refused to alter the wording of the oath they demand of their representatives in Parliament. In a communication issued by them to-day they promise that, before they proceed with any action calculated to embarrass a deputy who is a member of the Heimwehr, they will give him due warning.

UNIFORMED PROCESSIONS IN BAVARIA

MINISTERIAL INTERDICT

(FROM OUR CORRESPONDENT)

MUNICH, JUNE 5

The Bavarian Minister of the Interior issued an order to-day prohibiting the holding of all open-air meetings, processions and demonstrations by political or semi-political associations the members of which wear uniforms or clothing of a distinctive and uniform character. This order will take effect immediately and remain in force until further notice. There is little doubt that this step taken by the Government is the result of the numerous affrays which have recently taken place in Bavaria between the different political factions, and especially of the increasingly provocative attitude of the Bavarian National-Socialists.

In well-informed circles here it is considered that the Government's action is not due to its apprehension of any serious disorder, but rather to a resolve to minimize the possibility of the occurrence of minor disturbances which, although of no great significance in themselves, would be liable to make a bad impression on the abnormally large number of foreigners who are visiting Bavaria this summer.

THE GENEVA PROTOCOL

(FROM OUR OWN CORRESPONDENT)

PARIS, JUNE 5

The Chamber to-day ratified the Geneva Protocol of September 14, 1929, amending the statutes of the International Court at The Hague, together with the text by which the United States adhered to the World Court. A Bill to ratify the adhesion of France to the general arbitration agreement was introduced and the debate on this was adjourned. The interpellations on Indo-China will be taken to-morrow.

M. Tardieu explained the Government plan for national equipment to the Finance Committee of the Chamber. He made it clear that the plan was designed to cover a period of five years.

Dr. Frank Baird, of Pictou, Nova Scotia, has been elected Moderator of the Presbyterian Church of CANADA.

Telegrams in Brief

LUCERNE International Horse Show will be held this year from July 5 to July 13.

Dr. Antonio Patricio, the new Portuguese Minister to China, who was on his way to Peking, has died at MACAO.—*Reuter.*

A message has been received at La Rochelle from CAYENNE to the effect that 21 convicts have escaped from the penal settlement there.

The report for the year ended December 31, 1929, of the general manager of the KENYA and UGANDA Railways and Harbours has been published.

Admiral Sir Ernle Chatfield, who succeeds Admiral Sir Frederick Field in the command of the Mediterranean Fleet, arrived at MALTA yesterday in the Queen Elizabeth.

A company with a capital of £250,000 is in process of formation in NEW ZEALAND to operate a fleet of four aeroplanes and link the four main centres with a daily service.—*Reuter.*

Mr. Parker Gilbert, formerly Agent-General for Reparation Payments, paid a farewell visit yesterday to BRUSSELS, where he was decorated by M. Hymans with the cross of a Grand Officer of the Order of Leopold.

Mr. John Birch, a resident of Nipissing Junction, ONTARIO, celebrated his 108th birthday on Wednesday. Mr. Birch was born in Russia and claims to have fought in the Russian Army in the Crimean War. He emigrated to Canada in 1866.

Count Bethlen, the Prime Minister of HUNGARY, replying to a question asked by a Jewish member of the Opposition, declared in Parliament yesterday that he fully recognized the right of Jews to be admitted to the Order of the Brave, which has hitherto had no Jewish members.

Heads of higher educational establishments in Moscow and the central provinces of Russia have received instructions to attend the Anti-religious Propaganda Conference which has been convened in Moscow by the Militant Anti-God Society. All academies and learned societies have also been instructed to send to the conference at least three "scientific delegates" each.

At the fourteenth Assembly of the International Federation of League of Nations Societies, which opened at GENEVA yesterday under the presidency of Dr. J. Limburg (Holland), a proposal by the British League of Nations Union that the headquarters of the Federation should be transferred from Brussels to Geneva was rejected. It was agreed, however, to maintain a permanent office at Geneva.

GRAF ZEPPELIN'S RETURN

ATLANTIC AIRSHIP SERVICE THIS YEAR

(FROM OUR CORRESPONDENTS)

MADRID, JUNE 5

The airship Graf Zeppelin, on its return voyage from America arrived over Seville at 3.30 p.m. to-day and moored at the air port shortly after 5 p.m. She is due at Friedrichshafen to-morrow afternon.

NEW YORK, JUNE 5

Herr Knut Eckener, son of Dr. Hugo Eckener, commander of the Graf Zeppelin, announced last night before sailing for Europe that a regular Atlantic airship service will in all probability begin in August of this year. Herr Eckener, after studying at the Goodyear airship plant at Akron, Ohio, for the last eight months, is going to Germany to take charge of the final stages in the construction of the new Zeppelin, which is already nearing completion at Friedrichshafen.

The experience of the present Zeppelin, he said, had suggested improvements in the design of the new airship which will enable it to run on a regular time-table, undisturbed by adverse weather or changing seasons. It will be of the same length, but larger in diameter than the present Zeppelin. With eight engines, developing together 4,000-horse power, it will carry sufficient fuel for 85 hours' flying at full speed—enough, Herr Eckener said, to take it across the Atlantic and half-way back again without refuelling. It will be fitted with a new automatic steering device, similar to that used in ocean liners. The trial trip is expected to be made by way of South America, and afterwards the airship will fly direct.

The terminal station on this side will probably be near Washington.

Other Foreign News on following page

Old-fashioned blades for three-prong razors had to be wafer thin. New shape holes in the Probak blade allow 17% extra weight—give the sure smooth cutting of a rigid hollow-ground razor.

Test for yourself how it glides silkily through the stubble on your own chin. Learn by actual experience how it goes on giving you the same close velvety shave day after day.

Do you want the best shave of your life to-morrow? Buy a packet of Probak blades to-day. New Prices from June 2nd. Small Packet 1/8d. Large Packet 3/4d.

PROBAK BLADES

● the closest, quickest shave of your life from your two-edge safety razor ● fit one and see!

MADE AND GUARANTEED BY THE AUTOSTROP SAFETY RAZOR COMPANY LTD 197—207 CITY ROAD LONDON EC1

FIGHT NEAR PESHAWAR

ATTEMPTED RAID BY AFRIDIS

FORCE SCATTERED

TRIBESMEN ON THE RUN

(FROM OUR SPECIAL CORRESPONDENT)

PESHAWAR, JUNE 5

The Afridi situation has boiled up with extraordinary rapidity during the last few hours. The tribesmen appear to be concentrating in the Kajuri Plain, estimates placing their numbers at from 7,000 to about twice that figure.

Late last night the Royal Air Force was busy bombing their camp fires in the plain, while a strong column of cavalry, infantry, and guns, under the command of Brigadier C. A. Milward, D.S.O., A.D.C., was holding the Bara road. The 1st Cavalry Brigade, which includes one British regiment, the 15/19th Hussars, has been brought across from Risalpur to reinforce the troops.

Early this morning a *lashkar* (force) of about 400 Afridis was reported to be sitting outside Landi, a village between the Bara road and the Kohat road,

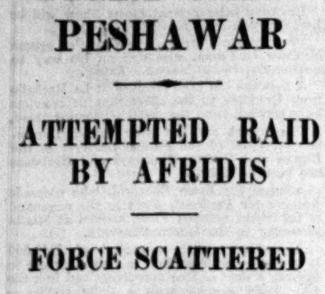

practically on the outskirts of Peshawar itself. The tribesmen are armed variously, some with rifles and others with more primitive weapons. Their leaders informed the villagers that the Afridis were coming to avenge the death of Moslems killed in the city. It is difficult at the moment to sift the reports and rumours coming in all the time, especially as the wires have been cut between Bara Fort and Peshawar. Armoured cars patrolling the road report that bridges have been damaged and trees have been felled to impede their progress, and a cavalry patrol was fired on this morning.

Our troops have the situation safeguarded as far as possible, but it is no use disguising the fact that the Afridi advance on Peshawar marks an entirely new phase which is full of possibilities, especially as this week-end will see the last days of the Muharram festival with its traditional appeal to religious passions.

TROOPS' HARD TASK

LATER.

The latest intelligence is that the tribesmen are on the run everywhere. They are scattering into small groups and taking refuge in the villages, making the task of rounding them up and finally throwing them back across the border by no means easy. There has been firing on both sides, but so far there is no indication of the casualties. It is, however, definitely stated that no British officers or men are on the list.

The military situation to-day may be summed up as follows. Peshawar is the apex of a triangle with the roads leading to Bara Fort and Kohat respectively as the two sides. Four miles along the Bara road—that is to say, about half-way to the Fort—the 2nd Battalion, The Border Regiment and the 2nd-5th Gurkhas, with a battery of 18-pounders, moved into position. The corresponding point on the Kohat road was held by a battalion of Sikhs. Cavalry, including Guides, were far out beyond this line, but slowly converging, driving the Afridis into the sector along the rough line of the Bara River, the bed of which in many places is almost dry.

The actual number of tribesmen in this triangle is uncertain, the estimates varying with almost every report sent in. The last figure I saw was 14,000, but this seems a somewhat generous guess. The Afridis must realize the hopelessness of their effort, but they are fighting with the traditional fierceness of the Frontier, and every aeroplane which went out bombing this morning had to run a gauntlet of snipers as soon as it came low. The task of the troops in combing out the villages is difficult, as immediately they approach the Afridis hide their arms and mingle with innocent villagers. Intense heat is adding to the troubles of the British soldiers.

Peshawar itself is an armed camp, with reinforcements of men, horses, and mules lining the grass patches on either side of the roads and motor ambulances drawn up in the hotel compound.

EARLY MORNING ADVANCE

As I write this dispatch the sound of heavy gunfire is echoing down my broad veranda, and, in the circumstances, it is rather difficult to settle to a dispassionate survey of the state of affairs. Even now, however, several facts stand out clearly.

The first and most important is that at 2 o'clock this morning the advance section of the Afridis came uncomfortably close to Peshawar. As I have stated, one large detachment got as far as Landi, which is less than a mile from the nearest boundary cantonments, while a small party of tribesmen actually penetrated the small village of Abdara, which is on the railway line only a few hundred yards south-west of the wire fences. In each case they appealed to the villagers to throw in their lot with them and join in the advance on the city, but met with no response.

It is much too early to talk about the political significance of this raid, but here again it is possible to put down isolated facts which all have a direct bearing. There is no doubt that one of the main contributory causes was the belief of the tribesmen, fomented by Congress propaganda, that British rule in India either was coming or actually had come to an end. There was a case in the Khyber the other day, when a *malik* [tribal leader] refused to accept payment in rupees on the ground that the money was no longer legal tender. Pointing to the King's head, he said, "This King has gone just like Amanullah."

It is most important to note that the *lashkar* is very largely composed of youths, for herein lies another explanation of the movement. Tribal politics are prone to resolve themselves into a contest for supremacy between the *kashar* and the *mashar*—youths and elders—and when the *mashar* appropriate the usual Government allowances without passing on the pickings to the young rank and file the *kashar* are inclined to get rather annoyed. It is suggested in well-informed quarters that the present raid is the result of an attempt by the young men to extort money for themselves.

Perhaps the most disquieting feature is that the raid is very definitely directed against the Government, the looting of villages, which is a customary feature of raids in the past, being entirely absent. The tribesmen on this occasion are professing themselves the friends and sympathizers of the villagers, who are somewhat embarrassed by the presence of the guests in view of the fact that the necessary military action must to a certain extent involve the villagers themselves.

It is unlikely that the raid has any connexion with the trouble in the Mohmand country, as the politically-minded Afridi is not usually influenced by the more rigorous inspiration of the Mohmand. The diversion, however, comes at an unfortunate time, as up till last night the news from Ghalanai continued to indicate that the Haji's disheartened followers were gradually deserting their leader's unprofitable enterprise. This blow on our other flank may put fresh heart into the obstinate cave-dwellers.

The bazaars in Peshawar City are, naturally, seething with excitement. The Kissa Khani—"Street of Story-Tellers"—is living up to its ancient name, and all sorts of wild rumours are flying round.

SPLIT AMONG THE AFRIDIS

MODERATES WITHDRAW

(FROM OUR OWN CORRESPONDENT)

SIMLA, JUNE 5

According to authoritative information to-night, some increase of unrest is reported among the northern tribes on the borders of the North-West Frontier Province. Armed parties of Utman Khels of Ambahar are stated to have reached the border of the Peshawar District, north-west of Tangi village, in the Charsadda *tahsil* [revenue area], and to have been joined by men of Pranghar and other villages of the tribal territory near the District border. On May 29 an ultimatum was delivered to the inhabitants of Pranghar to evacuate their village within 24 hours and abandon their hostile attitude. As the ultimatum was without effect, air action was taken against the village on June 3.

The Haji of Turangzai and his son are still in the Halimzai and Burhan Khel Mohmand country, contrary to the wishes of these sections. Their following is reported to have been increased by the arrival of contingents from Bajaur, although other parties are reported to have withdrawn because of lack of food. Air action against these concentrations continued at intervals during the week.

There has been an increase of agitation in Tirah, and a considerable movement of Afridi tribesmen is reported. On May 27 about 150 Afridis collected in the vicinity of Taudin and China, on the western border of the Kajuri Plain, under the leadership of Said Almar, Said Kabir, Said Badshah, and other *Mullahs* [religious leaders]. On the night of May 28-29 the Nari Khwar Post, on the Peshawar District border, was fired on. On May 28 a gathering of some 3,000 Kuki Khel Afridis, with a red standard, collected in Maidan, where they were joined on May 30 by contingents from the Malikdin Khel, Kambar Khel, and Kuki Khel. The sections of the combined gathering, with eight standards, set out from Bagh the same day.

A SPLIT IN THE RANKS

On June 1 the concentration was reported to have reached a point in the Bara Valley about 15 miles from the Peshawar District border, where a *jirga* [council] was held, and a long discussion took place whether or not to advance into the District border. As a result of the *jirga* the gathering broke into two parties; the moderates and well-disposed elements stayed where they were, and a *lashkar* of hostile elements and hotheads continued to advance. A party of Zakka Khel, numbering about 1,000, has since joined the hostile force, and the advance continues. [The later developments of the Afridi movement are described in our Special Correspondent's message from Peshawar.]

A particularly brutal dacoity is reported to have occurred at Adezai, a village about 15 miles south of Peshawar. Dacoits entered the house of a Sikh shopkeeper and decamped, after killing three Sikhs and one woman and wounding another woman. The members of the gang are reported to be Afridis.

The Kohat District is reported to be all quiet. The police and Frontier Constabulary have been withdrawn from Dera Ismail Khan, where the situation is now reported to be normal. The Madda Khel and Khidder Khel tribes of the Upper Tochi Valley, who were responsible for the recent unprovoked attacks on the Datta Khel and Boya Posts, have paid in full the fine imposed by the Government. No further incidents are reported from the Mahsud country, and the Wana Wazirs are all quiet.

THE GARHWAL RIFLES COURT-MARTIAL

(FROM OUR CORRESPONDENT)

LAHORE, JUNE 5

Captain H. Chappell, commanding "B" Company of the Royal Garhwal Rifles, gave evidence to-day at the Court-martial on the 17 soldiers of that regiment charged with mutiny during the Peshawar disturbances.

Captain Chappell said that he was present when the havildar's order was disobeyed by No. 4 Platoon. The men looked to him to be mad, and he told them that they were destroying the reputation of the whole regiment. Several asked for a discharge. While he was talking to the men one of them drew a bayonet, but put it back again, and he ignored the action. He reported he men's conduct to the Brigade Commander, but thought it inadvisable for the Brigade Commander to address the men, as he thought they might shoot him.

Evidence was given that the havildar had asked several of the accused to join the *Aryaj Samaj* [a Theistic sect], and persuaded one man to sign a paper saying that the orders had come from above. When Captain Chappell was questioning the men one said that the Indian Army was here to fight enemies from abroad, not to shoot "unarmed brethren."

SIR JOHN SIMON TO BROADCAST

Sir John Simon, chairman of the Indian Statutory Commission, will broadcast on the Indian problem on June 18 and June 25. The speeches will be relayed to America.

** Other Indian news on preceding page.

THE INVALIDS

Sir Frederick Eckstein, who has been critically ill for some days, was last night stated to have made a slight improvement.

Mr. E. G. Pretyman is recovering from a sharp bronchial attack, but is not likely to be able to undertake public work for a few weeks.

FRANCO-ITALIAN RELATIONS

SUSPENSION OF NEGOTIATIONS

THE FRENCH POSITION

(FROM OUR OWN CORRESPONDENT)

PARIS, JUNE 5

I understand from a trustworthy source that the French Government, while anxious to resume and pursue negotiations with the Italian Government on the naval and other questions at the earliest opportunity, considers that such negotiations cannot be carried on with any hope of success in the atmosphere created by Signor Mussolini's recent speech. The French Government is, therefore, regretfully obliged to refrain from further negotiations for the time being, and cannot, in particular, make any immediate reply to Signor Grandi's suggestion that naval construction should be suspended while negotiations are in progress.

It is hoped that Signor Mussolini will soon see his way to adopt a more conciliatory attitude and that negotiations may then be resumed. The French Government is anxious to avoid any appearance of being itself unwilling to negotiate. At the time of Signor Mussolini's speech three-party negotiations had already been begun between the French, British, and Italian Governments. They were actually in progress when the first reports of the speech were received, and they were suspended by mutual consent and with the approval of Signor Grandi when it was seen that Signor Mussolini's utterances cut clean across the friendly spirit which had been brought to the council table.

The French Government welcomes Signor Grandi's suggestion in principle and regards it with favour as a step towards an understanding, but it considers that it is impossible to negotiate in the face of threats and dangerous to discuss delicate questions in a heated atmosphere. For this reason ordinary diplomatic methods are to be preferred to direct discussions, but the desire of the French Government to resume negotiations and carry them to a successful conclusion is unabated.

SIGNOR GRANDI'S SPEECH

INFLUENCE ON GERMAN FOREIGN POLICY

(FROM OUR OWN CORRESPONDENT)

BERLIN, JUNE 5

The speech of Signor Grandi has attracted attention here, more particularly because of his advocacy of the formula "disarmament, conciliation, and security" in contrast with the French formula "security, conciliation, and disarmament."

Recent developments have tended to modify, for the moment, Germany's once deliberately friendly gaze towards Soviet Russia, though that is far from saying that she would or could ever turn her back on that country. Attention has been drawn to Italy by the outcome of the London Naval Conference, with its unfavourable effect on Franco-Italian relations, the improvement in Austro-Italian relations, and the outward coincidence of the Italian and German outlooks on the sanctity of the *status quo* in Europe as established by the Treaty of Versailles and on the international machinery for averting war. In this last matter an inspired article points out that Signor Grandi has expressed precisely what Germany has always said, what Dr. Brüning, the Chancellor, recently repeated at the Foreign Press Association dinner, and what the somewhat vaguer League Resolution of September, 1928, meant clearly enough in recommending that disarmament should now be taken in hand on the basis of existing security.

It has been noted that Signor Mussolini has come forward as an advocate of the revision of the Peace Treaties as against the French policy of stabilizing the "Versailles system" of which M. Briand's Pan-European scheme is regarded, owing to the stress laid on the political side, as a subtly designed instrument. It is recognized that the Italian interest in revision is dictated primarily by Italian ambitions, but it is concluded that Italy hopes to further her aims by playing upon the susceptibilities of the countries left dissatisfied by the Versailles settlement and that there might be some pickings for them.

The *Deutsche Tageszeitung*, the organ of the moderate Agrarian Nationalists represented in the present German Government, has been following this line of thought very plainly for some time. However, it observes, the seriousness or sincerity may be judged with which Italy regards the future aims of Germany, there can be no doubt that Signor Mussolini's adoption of such a programme opens up new foreign political paths for Germany. "France, however powerful she may be, can never be indifferent whether Germany shows herself amenable to the Italian plans or not. The new Italian action comes at a suitable moment to be exploited by us in connexion with our response to the Briand memorandum, which is designed to stabilize the French hegemony for all time at our expense. We expect the Government to recognize its chance."

FIVE CARDINALS TO BE CREATED

(FROM OUR OWN CORRESPONDENT)

ROME, JUNE 5

It is announced that the new Cardinals to be created at the coming Consistory will be Mgr. Francesco Marchetti-Selvaggiani, Titular Archbishop of Selencia-in-Isauria and Secretary of the Congregation *de Propaganda Fide*; Mgr. Sebastiano Leme da Silveira Cintra, Archbishop of San Sebastiano di Rio de Janeiro; Mgr. Raffaello Carlo Rossi, Titular Archbishop of Thessalonika and Assessor of the Consistorial Congregation; Mgr. Giulio Serafini, Titular Bishop of Lampsacus and Secretary of the Congregation of the Council; and Mgr. Achille Liénart, who has been Bishop of Lille since October, 1928.

MISS JOHNSON IN SYDNEY

(FROM OUR CORRESPONDENT)

SYDNEY, JUNE 5

Miss Johnson called on Lord Stonehaven, the Governor-General, at Admiralty House this morning. She also visited Mr. Bavin, the State Premier, at Parliament House, and met Ministers. At mid-day she attended an official reception by the Civic Commissioner, Mr. Garlick, and later was entertained at luncheon by 1,100 women of various feminine organizations. Replying to speeches of welcome, Miss Johnson said that what impressed her more than anything was the marvellous spirit of warm-heartedness and friendship in the Australian people.

MINISTERIAL CHANGES

MR. THOMAS'S NEW POST

PROMOTION FOR DR. ADDISON

The King has been graciously pleased to approve the following appointments:—

Rt. Hon. J. H. Thomas, M.P., to be Secretary of State for the Dominions*.

Rt. Hon. Vernon Hartshorn, O.B.E., M.P., to be Lord Privy Seal *vice* Rt. Hon. J. H. Thomas.

Rt. Hon. Christopher Addison, M.D., M.P., to be Minister of Agriculture and Fisheries *vice* Rt. Hon. Noel Buxton, resigned.

Earl De La Warr, to be Parliamentary Secretary, Ministry of Agriculture, and Deputy Minister of Fisheries, *vice* Rt. Hon. Christopher Addison.

Lord Marley, to be Parliamentary Under-Secretary of State, War Office, *vice* Earl De La Warr.

Mr. Emanuel Shinwell, M.P., to be Secretary for Mines, *vice* Mr. Ben Turner, M.P., resigned.

Mr. W. Stephen Sanders, C.B.E., M.P., to be Financial Secretary to the War Office *vice* Mr. Shinwell.

* Lord Passfield remains Secretary of State for the Colonies.

Correspondence which has passed between the Prime Minister and Mr. Noel Buxton, and between the Prime Minister and Mr. Ben Turner was issued last night from 10, Downing-street.

Mr. Buxton wrote to the Prime Minister on May 30:—

You remember that I told you some time ago of the adverse medical report on my health. I am afraid that after further consultation I am unable to disregard the doctor's order to avoid the close attendance and late hours required by the House of Commons, if I wish to escape "the risk of serious trouble." I am therefore compelled most reluctantly to resign my seat at once, and to ask that the King may be pleased to release me from my present responsibilities. I need not tell you that I take this step with the deepest regret, but I fear that there is no alternative.

Mr. MacDonald replied on June 4:—

I am greatly troubled to know that your doctors have advised you that your health will not enable you to carry on the Ministry of Agriculture, nor to undertake the heavy physical strain of attending to the duties of the House of Commons. In asking his Majesty to accept your resignation I cannot forget that we owe to you the establishment of the Statutory Wage for Farm Workers, and the creation of the Marketing Division of the Ministry of Agriculture, which has laid the foundation of all the marketing schemes for home-grown produce. For these and other services agriculture is deeply indebted to you. I hope that after a little rest you may be restored to more robust health.

Mr. Turner resigned his office in the following letter to the Prime Minister, dated June 2:—

Now that the Coal Bill is practically out of the way, and after 11 months of hard, worrying work, I ask you to shortly release me from the position of Secretary for Mines. I thank you for having given me the opportunity of serving in your Government; it is an honour I fully appreciate and I deeply regret asking you to relieve me of my office. I have been well served by the principals and staff at the Mines Department, and I thank them for their help. To my successor I tender greetings and good wishes.

P.S.—I leave the date to suit your convenience, but I would like to know a few days before the change occurs.

Mr. MacDonald replied on June 3:—

I am so sorry to receive an intimation of your decision to resign from your office as Minister of Mines, and accept it with regret. The tremendous amount of work that is pressing upon us from all sides makes life very hard, and, whether we like it or not, necessitates sacrifices in certain directions, in order that we may concentrate what influence we have in the best and most effective way. I hope, although the services you have already rendered to the Labour movement have extended over a great number of years, that you will be able to continue them for a very long time yet.

TWO NEW CABINET MINISTERS

THE MINES DEPARTMENT

(From Our Parliamentary Correspondent)

The Prime Minister has succeeded in re-forming the Ministry before going to Lossiemouth this morning for the Whitsun recess. Most of his appointments have been anticipated. Mr. Buxton disappears from the Cabinet, and Dr. Addison, as Minister of Agriculture, and Mr. Hartshorn, as Lord Privy Seal, enter it.

To Dr. Addison will fall the task of expounding the Government's agricultural policy at some future date, and to Mr. Hartshorn will fall a considerable part of the responsibility for dealing with unemployment. But Mr. Hartshorn will also be valuable to the Prime Minister in another direction, for he has a first-hand knowledge of the work of the Indian Statutory Commission, which is bound to be a matter of urgent importance in the coming months.

The Ministerial reshuffle means two changes at the War Office, since Mr. Shinwell, after all, is to go back to his old post at the Mines Department. It had been stated that Mr. Shinwell would not leave the War Office, but it is interesting to note that Mr. A. J. Cook, secretary of the Miners' Federation, announced yesterday that that body was communicating with the Prime Minister stating that the mining situation is so important that the post should be given only to a man who had a practical knowledge of mining conditions. He added that there were rumours that the Mines Department would be in charge of somebody who had not the necessary experience. Mr. Shinwell proved himself a most efficient head of the Department in the first Labour Government, and it is recognized that as a result of the reorganization of the coal industry the work of the Department will grow considerably in the immediate future. It was felt, therefore, that a Minister should be appointed who would be able to take from the shoulders of Mr. Graham, the President of the Board of Trade, a good deal of the work which he has been doing since the General Election.

The only actual newcomer to the Ministry is Mr. W. S. Sanders, who succeeds Mr. Shinwell as Financial Secretary of the War Office. He entered Parliament only at the last election, but made a reputation for himself by defeating Mr. Saklatvala in North Battersea. As yet Mr. Sanders has not taken a very active part in the work of the House of Commons, but he has had a varied experience of life. As a boy he sold newspapers in the street; then he secured an appointment under the old Lambeth Vestry, and later became secretary of the Fabian Society.

The general feeling among members of the Labour Party last night seemed to be that the shuffle left matters very much as they were, and there was a certain amount of complaint that the Prime Minister had not taken the opportunity of bringing more new blood into the Government. It is realized that unemployment will be the dominating issue for the rest of the Session, and doubts were expressed whether the Government is now any stronger than before to resist the attacks of the Opposition on this subject.

CHANNEL TUNNEL

THE GOVERNMENT'S DECISION

AN INCOME-TAX CONCESSION

WESTMINSTER, THURSDAY

The PRIME MINISTER announced to-day that the Government have decided against the construction of a Channel Tunnel, for reasons which will be published in a White Paper to-morrow. He denied that he had promised to allow a free vote of the House on the matter, although he would find time for a debate, if officially asked to do so.

MR. CHURCHILL'S pertinacity in pressing for a free vote only elicited cordial approval of the Government's decision from two colleagues, SIR A. CHAMBERLAIN and COLONEL ASHLEY, so that he did not improve the prospects even of a debate. The PRIME MINISTER further announced that he had invited Mr. Lloyd George and Mr. Baldwin to join in an inter-party conference on agriculture. Mr. Lloyd George had accepted, and Mr. Baldwin had asked for some further information, which was being supplied to him.

The House was in conciliatory mood for the last day of legislation before the recess, and the Unionists pressed their attack on the proposal to alter the rebates of income-tax on life insurance premiums firmly but calmly. SIR L. WORTHINGTON-EVANS explained that the rebate had been approved by Mr. Gladstone as an encouragement to thrift. When, in 1920, some change was made, policies taken out before 1916 were exempted from the change, and the rebate on other policies was fixed at half the standard rate of income-tax. That was a virtual contract with policyholders, and Mr. Snowden, by proposing to allow less than half the standard rate, would be collecting "dirty" revenue.

MR. SNOWDEN at first maintained his ground that no policyholder with an income under £3,000 a year would actually have to pay more, and that a lower rebate was the just balance of a higher tax exemption limit. If the rebate were not lowered some people might receive back more in rebate than they paid in tax. His object was, therefore, not to penalize thrift, but to prevent an absurd anomaly. He was strongly pressed by MAJOR HILLS and MR. RUNCIMAN to consider the psychological effect upon those who insured their lives and the material effect of even an imaginary discouragement upon the revenue. Life insurance was a valuable guarantee of the payment of death duties. Assurance offices, whether proprietary or mutual, were valuable subscribers to Government loans, and of immense service in encouraging thrift. They thought the proposal would check the expansion of their activities.

MR. SNOWDEN'S CONCESSION

One of Mr. Snowden's own supporters added the plea that the tax-paying goose should be allowed to manufacture golden eggs; and SIR DENNIS HERBERT pointed out that, though life insurance had increased, it was not yet so prevalent as in some other countries. MR. SNOWDEN thereupon gave way. He explained that he did not set any store by the trifling loss to the revenue involved, and had only wished to prevent his kindness in raising the exemption limit from enabling some taxpayers to make an income out of the Treasury. He promised to see whether the Bill could be amended in this sense without charging the rebate allowed on pre-1916 policies, or the rebate of half the standard rate of income-tax allowed on other policies; and with this the House was content.

A highly technical discussion followed on the question whether repayment of over-deduction of tax from dividends should be made by companies immediately or after some delay, *e.g.*, in the next dividend payment. The Unionists held that delay would be unjust to the original shareholder who had sold his shares. The Government replied that there was no compulsion on companies to make repayment in this way, but that if they did, then more accrued dividend would be reflected in the price of the shares, if sold. The Unionists retorted that business practice was expected to put right bad legislation, and forced a division on the point.

The proposal to check evasion of tax by means of single-premium policies was agreed in principle, but the drafting of the clause was admittedly unsatisfactory, and SIR D. HERBERT moved to postpone it until Mr. Snowden had had a chance to consult the insurance offices. MR. SNOWDEN at first refused, although he himself acknowledged that he was now conducting negotiations with those offices which would result in considerable redrafting; and he paid a tribute to their cooperation in seeking to prevent abuse of genuine life insurance. But under pressure he again gracefully gave way and suggested that a few members expert in the matter might care to meet and draft an alternative clause. This conciliatory attitude quickened the progress of the debate. The next two clauses embodied minor concessions, which, although understood with difficulty, were not challenged; and the House completed its allotted task earlier than at one time seemed likely.

THE ROYAL VISIT TO CATALONIA

(FROM OUR OWN CORRESPONDENT)

MADRID, JUNE 5

The Royal visit to Catalonia, which has proved so successful and was prolonged several days over the two weeks originally intended, ended last night, when the Royal family left Barcelona to the accompaniment of the cheers of a large crowd. Queen Victoria and the Royal children arrived in Madrid this morning, but King Alfonso, accompanied by General Berenguer, the Prime Minister, left the train at Saragossa last night and spent to-day there. The King visited the Church of Our Lady of the Pillar, now showing signs of decay—to remedy which it is proposed to utilize the same means as have been successful at St. Paul's, the injection of cement into the piers—and later the new Military Academy, where he presented a standard to the cadets, who took the oath of fidelity. The King and General Berenguer are due in Madrid late to-night.

THE CAMBRIDGE LIBRARY

Mr. Baldwin was installed as Chancellor of Cambridge University yesterday, and in his address he announced that the conditions attached to the munificent offer of the Rockefeller Trust to contribute £700,000 towards the provision of the new Library and other needs of the University could now be fulfilled. The Duke of Gloucester, General Dawes, Professor Einstein, and others received honorary degrees. (p. 10)

79 DEGREES

COUNTRY BATHED IN SUNSHINE

(FROM OUR WEATHER CORRESPONDENT)

The weather in England, Ireland, and South-eastern Scotland yesterday was entirely under the control of a large anticyclone centred over the Baltic. That area of high barometer extended westwards beyond Ireland in the form of a wedge. Depressions far to the north and north-west of Scotland were too distant to have more effect on Scottish weather than to cause cloudy skies locally in the north and west, with fresh to strong south-westerly winds.

Within the area of fine, quiet weather in the rest of the country sunshine was as a rule nearly continuous throughout the day, which was generally the warmest experienced so far this summer, except in those coastal districts where sea breezes had a cooling effect. The maximum temperature was only 1deg. short of 80deg. at Wallasey and Brighton. Even in the extreme North-east of England and in Eastern Scotland 77deg. was reached.

There was a general tendency for the barometer to fall over the British Isles yesterday, and for a depression over Southern France and Spain to spread north. Much of this summer's rain has come from that quarter, and a return of unsettled weather, with a tendency for thunder after another day or two of the present conditions, is not unlikely in the southern half of England. All other districts, except those in the extreme North-West, have somewhat better prospects of more prolonged fine weather. Temperature should reach high levels this afternoon nearly everywhere.

SIMON COMMISSION'S REPORT

"THE TIMES" BOOK ON INDIA

The first part of the Report of the Indian Statutory Commission will be made public on Tuesday, and a certain number of copies of *The Times Book of India* are still available for those who wish to furnish themselves with the necessary background for an intelligent study of the Report itself.

The survey of India and Indian life made in *The Times* book is the work of a large number of eminent authorities. In Part I., "The Past and the Future," Lord Zetland writes a masterly sketch of British administration during the last 150 years, and there are chapters on the origin and task of the Statutory Commission and the work of the Indian States Committee, of which Sir Harcourt Butler was the chairman. Part II. deals with the structure of Indian Government and the complicated land revenue system; Part III. with the Indian Army, the Royal Indian Marine, and the Royal Air Force; Part IV. with the administrative services; Part V. with the peoples and religions, and includes articles by the late Sir Valentine Chirol and Sir William Marris; Part VI. is geographical and descriptive, and contains an inset map; Part VII. deals with monuments; Part VIII. with railways and roads; Part IX. contains contributions by Lord Inchcape and Sir Philip Sassoon; Part X. deals with trade and industry; and Part XI. with sport.

The book is fully illustrated. The price is 7s. 6d., postage inland 9d., abroad 1s. Orders may be sent to the Publisher, *The Times*, Printing House-square, or to any bookseller or newsagent.

ST. PAUL'S CATHEDRAL

REOPENING SERVICE TO BE BROADCAST

Permission to broadcast the service at the reopening of St. Paul's Cathedral on Wednesday, June 25, has been granted to the B.B.C. by the Dean and Chapter of St. Paul's. The service, at which the King will be present, will begin at noon, and the broadcast, which will last for about 40 minutes, will be the first that has ever been given from St. Paul's.

As broadcasting from the Cathedral presents many difficulties, extensive tests have been undertaken by B.B.C. engineers during the last week, and they are now satisfied that these can be overcome with satisfactory results. It has not yet been decided, however, which stations will relay the service.

THE YOUNG PLAN LOAN

FURTHER DELAY

(FROM OUR OWN CORRESPONDENT)

PARIS, JUNE 5

It was found to-day that the Drafting Committee of Bankers who are preparing for the issue of the loan under the Young Plan had not yet been able to complete their task to the satisfaction of all concerned. Consequently the proposal that the agreements should be signed on Saturday was abandoned, and a plenary meeting of the conference was fixed for next Tuesday, June 10. In the meantime texts of the individual agreements are being drawn up in the languages of all the countries of issue.

IMPERIAL AIRWAYS

SIR WALTER NICHOLSON'S APPOINTMENT

Lord Thomson, the Secretary of State for Air, has nominated Sir Walter Nicholson, who has now completed 10 years' service as Secretary of the Air Ministry, to be a Government Director on the Board of Imperial Airways, Limited, in succession to Sir Herbert Hambling. Sir Walter Nicholson's appointment to his new post will take effect in the autumn.

Sir Herbert Hambling has rendered valuable service to the development of British civil aviation for some years past. He has been one of the Government representatives since Imperial Airways was first constituted in 1924. He was also chairman of the Committee which investigated the question of Government Financial Assistance to Civil Air Transport Companies in 1923, and whose report, as subsequently presented to Parliament, laid down the basis of our present air transport organization.

NORFOLK HOUSE

The Duke of Norfolk yesterday postponed the auction of Norfolk House until July 22. The sole agents are Messrs. Hampton and Sons. The auction was originally fixed for July 8, but it is understood that certain "prospective purchasers must take time in perfecting a scheme for dealing with a property of such magnitude."

THE DEVONSHIRE CLUB

We understand that the proposal of the Committee of the Devonshire Club to accept an offer of £275,000 for the premises was discussed at a meeting of the members yesterday, and that it was decided to postpone further consideration of the matter for six weeks.

THE WAR IN CHINA

SEVERE FIGHTING

NORTHERN FORCES IN SHANTUNG

(FROM OUR CORRESPONDENT)

PEKING, JUNE 5

With secondary operations proceeding in Shantung, Hunan and Hupeh, the main theatre of war in China continues to be the Lunghai Railway, where the recent fighting appears to have been unusually severe, though indecisive.

Kuominchun officers returning here from the front admit that the casualties on both sides are about equal and that the Nanking Army fought with the utmost bravery.

Shansi troops have now occupied all Shantung north of the Yellow River and are expected within a few days to march into Tsinanfu, the capital of the Province, where the Japanese residents, remembering the 1928 disorders, are arranging to concentrate in the foreign settlement.

BRITISH MISSIONARY MURDERED

(FROM OUR CORRESPONDENT)

SHANGHAI, JUNE 5

Another British missionary has been murdered at Chengtu, the capital of Szechwan, in Western China. Dr. Clifford Stubbs, a native of Newcastle-on-Tyne, and a member of the Society of Friends Mission, was murdered last Friday while riding in a rickshaw. The murderer, who is believed to be a Communist, came up behind and stabbed Dr. Stubbs in the back. Dr. Stubbs died on Sunday. No further details are yet available.

** An obituary notice appears on page 18.

THE "RED ARMY" IN CHINA

(FROM A CORRESPONDENT)

In an article on the "First Congress of Soviets in China," which was due to open on May 31, the *Pravda* sketches the progress of the "Red Revolution" in China and gives a survey of the military and political situation in Chinese "Sovietdom."

It says that the guerrilla war in its present stage "is acquiring more grandiose proportions and enrolling the millions strong peasant masses into the struggle, which becomes one of the chief factors of the new revolutionary phase in China."

In 162 districts out of 773 in 10 provinces, it asserts, "Red" peasant detachments are operating, and 127 districts are held by the 13 corps of the "Red Army." The 1st Corps, numbering 4,000 men with 2,500 bayonets, is distributed among the provinces of Hupei, Anhwei, and Honan. The 2nd Corps, whose discipline is weak, has 4,000 fighting men and 1,560 bayonets, and operates mainly in Hupei. The 3rd Corps is located in Southern Kiangsi; its 9,400 fighting men and 6,500 bayonets are mainly recruited from peasants. The 4th Corps, considered as the crack of the lot, is composed of peasant "self-defence" detachments from Hunan and workers and miners. Some of the workers had already taken part in the civil war. This corps is used as a "flying squad." The 5th and 6th Corps operate in Hupeh; the latter consists exclusively of peasants. The 7th Corps operates in Kwangsi; its 7,500 fighting men are peasants and deserters from the "militarist" armies. The 8th Corps, which is located in Hunan, numbers 2,000 fighting men from the regular armies. The 9th Corps of 3,000 men, mainly peasants, is in Kwantung. The 10th Corps of 8,000 men is in Fukien. The 11th Corps of 3,000 ex-soldiers is in Hunan. The 12th and 13th Corps are in Hunan and Fukien. The total strength of the Chinese "Red Army" is estimated at 62,400 fighting men, about 39,770 bayonets, and considerable reinforcements of guerrilla detachments, Red Guards, Young Guards, and other armed peasant organizations.

RECONSTRUCTION OF THE MANSION HOUSE

At a meeting of the City of London Corporation at Guildhall yesterday the General Purposes Committee were directed to prepare and submit a comprehensive scheme for the reconstruction of the interior of the Mansion House.

The ratepayers of the City of London are being called upon by the London County Council to provide £1,410,227 as the City's contribution for general county purposes for the half-year ending September 30 next in six instalments.

The Corporation have subscribed £250 to the fund now being raised by General Lord Baden-Powell for building and equipping headquarters for the Girl Guides.

ENTERTAINMENTS INDEX

(For details see page 14)

OPERA

Covent Garden	OTELLO	8
Lyric, Hammersmith	THE BEGGAR'S OPERA	8.15

THEATRES

Aldwych	A NIGHT LIKE THIS	2.30 & 8.15
Ambassadors	THE CONFEDERATES AND THE MAN IN POSSESSION	2.30 & 8.30
Apollo	INSULT	8.40
Comedy	THE SILENT WITNESS	2.30 & 8.30
Criterion	NINE TILL SIX	8.30
Dominion	SILVER WINGS	8.15
Drury Lane	THE THREE MUSKETEERS	8.15
Duchess	THE PLOUGH AND THE STARS	8.30
Embassy	THE MERCHANT OF VENICE	8.15
Everyman	THE BLUE COAST	8.15
Garrick	ALMOST A HONEYMOON	8.30
Globe	HAMLET	8.30
Grafton	THE SEARCHER	8.30
Haymarket	THE FIRST MRS. FRASER	8.30
Hippodrome	THE CO-OPTIMISTS OF 1930	8.30
His Majesty's	BITTER SWEET	8.30
Kingsway	LIBERTY HALL	8.15
London Pavilion	COCHRAN'S 1930 REVUE	8.15
Lyceum	HERE COMES THE BRIDE	8.15
Lyric	LILAC TIME	8.15
New	THE LAST CHAPTER	8.30
Playhouse	DISHONOURED LADY	8.30
Prince of Wales	JOURNEY'S END	8.30
Princes	A WARM CORNER	8.30
Queen's	HAMLET	8.15
St. James's	MICHAEL & MARY	8.30
St. Martin's	PETTICOAT INFLUENCE	8.30
Savoy	OTHELLO	8.15
Shaftesbury	THE MIDDLE WATCH	8.30
Strand	MOLOCH	8.30
Vaudeville	DOWN OUR STREET	8.30
Victoria Palace	FOLIES BERGERE REVUE	8.15
Winter Garden	THE HOUSE THAT JACK BUILT	8.15
Wyndham's	ON THE SPOT	8.30

VARIETIES

Collseum	2.15, 5.15, & 8.15
Holborn Empire	6.30 & 9
Maskelyne's Theatre	3 & 8
Palladium	6.30 & 9

EXHIBITIONS

Crystal Palace	10 to 10
Olympia	ROYAL TOURNAMENT 2.30 & 8
Tussaud's	10 to 10
Zoological Gardens	9 a.m. to 8 p.m.

PICTURE THEATRES

Alhambra	THE PAINTED ANGEL	1 to 11
Astoria	NEW YORK NIGHTS	1 to 11
Avenue Pavilion	ROOKERY NOOK	2 to 11
Capitol	LADIES OF LEISURE

THE TIMES

FRIDAY, JUNE 6, 1930

Special Articles : PAGE
The Gladstone Papers—VI. .. 17 & 18
Changes in Venice 15
Two Days on Test 19
The Cambridge Library. By Our Cambridge University Correspondent .. 10

Books of the Week :
John Bell ; The Expansion of Peoples ; New Novels; Shorter Notices 22

Illustrations :
Mr. Baldwin at Cambridge 20

Correspondence :
National Mark Beef (Sir George Courthope, M.P.) 17
The True India (Mr. C. A. Silberrad) .. 17
Duties before Rights (Mr. L. T. Harris) 17
Gradients on New Roads (Mr. H. T. White) 17
The Referendum (Lord Hunsdon) .. 12
Naval Replacements (Lord Lloyd and others) 12
Ethyl Petrol (Professor H. E. Armstrong) 12
Unemployment Policy (Professor A. C. Pigou) 12
Northern Rhodesia (Sir James Maxwell) 12
The Battle of Leipzig (Sir Charles Oman, M.P.) 12
Coal Prices in Canada (Mr. J. Morton) .. 12
Cheap Electricity (Lieut.-Colonel D. L. Selby Bigge) 12
A Home for Surgical Cases (Rev. T. Salmon) 12
A Barber's Sunday 12
Points from Letters :—Charing Cross Bridge ; Interest on French Loans ; Latin Bibles; The Indian Excise Service; The Cadet Corps; British Stone for British Roads ; The Lie Detector ; Taxes Without Representation ; The Church and Divorce ; Bishop Browne ; Fares on Southern Railway; The Age of Sail 12

Arrangements	19	**Mails & Shipping**	26
Art Exhibition	14	**Music**	14
Auction Summary	10	**Naval, Military, and Air Force**	8
Broadcasting	27	**News in Brief**	13
Court Circular	19	**Obituary**	18
Crossword Puzzle	7	**Parliament**	9
Ecclesiastical	19	**Sale Room**	8
Estate Market	10	**Sporting**	6, 7 & 8
Finance	23-26	***The Times* of 1830**	10
Home News	13	**University**	14
Imperial & Foreign	15	**Wills and Bequests**	21
Law Notices	5		
Law Report	5		

Weather Forecast

ENGLAND, S.E.—Light or moderate easterly breeze ; fine ; warm.

Further Outlook.—Mainly fair and warm but perhaps a tendency for thunder. (p. 18)

TO-DAY'S NEWS

HOME

The Prince of Wales unveiled in Grosvenor-gardens, Victoria, yesterday a statue erected to the memory of Marshal Foch. (p. 13)

The Wolfe statue in Greenwich Park, given by Canada to Britain, was unveiled yesterday by the Marquis de Montcalm. (p. 11)

The boycott of graded beef at Birmingham was considered at the annual meeting yesterday of the Birmingham and Midland Chamber of Agriculture, which passed a resolution commending the action taken by the Ministry of Agriculture and offering the Ministry the support of the Chamber. (p. 13)

The Imperial Press Conference was yesterday addressed by the Postmaster-General and Sir Basil Blackett, chairman of Imperial and International Communications, Limited. (p. 11)

At the Congress of the Royal Institute of Public Health, at Portsmouth yesterday, Sir Henry Gauvain spoke on "Sun Treatment in England" in the tuberculosis section. (p. 13)

Mr. J. G. Bohannan, chairman of the delegation from the Virginia State Chamber of Commerce, gave an American view of British salesmanship at a luncheon in London yesterday. (p. 10)

Mr. Graham, President of the Board of Trade, in a letter to Mr. Colton, secretary of the British Lace Operatives Federation, states that the Government cannot accede to the request for an inquiry into the condition of the industry before the lapse of the safeguarding duties. (p. 18)

Representatives of Liverpool, Manchester, and Birmingham met in Liverpool yesterday to discuss a proposal for an experimental air service to link these three cities with London, and through London with Continental centres. (p. 13)

The R.A.F. Rifle Championship was won at Bisley yesterday by Corporal C. Willott, of Eastchurch, with a record score of 340 points. (p. 13)

POLITICS

A number of Ministerial changes are announced. Mr. Hartshorn becomes Lord Privy Seal in place of Mr. Thomas, now Secretary of State for the Dominions, and Dr. Addison is Minister of Agriculture. (p. 16)

The Finance Bill was further considered in Committee in the House of Commons yesterday. (p. 9)

The Prime Minister announced in the House of Commons yesterday that the decision of the Government is against the construction of a Channel Tunnel. A White Paper is to be issued on the subject. (p. 9)

COURT AND PERSONAL

The King and Queen left Buckingham Palace yesterday for Sandringham. (p. 19)

IMPERIAL AND FOREIGN

A force of Afridis, the strength of which is variously estimated at from 7,000 to 14,000, has been scattered by British and Indian troops after a detachment had penetrated to the outskirts of Peshawar City. Our Special Correspondent describes the military operations to deal with the raiders, and says the Afridis fought with the traditional fierceness of the Frontier. (p. 16)

The main theatre of war in China continues to be the Lunghai Railway, where the recent fighting appears to have been severe. Japanese residents in Tsinanfu, the capital of Shantung, which is threatened by Shansi troops, are concentrating in the foreign settlement. (p. 16)

The Soviet Government has announced that the concessionnaires of the Lena Goldfields have forfeited their concession, but it is not clear whether the Government has yet appropriated the property of the concessionnaires. (p. 15)

Our Paris Correspondent states that negotiations conducted by Great Britain, France, and Italy on Franco-Italian questions were actually in progress when Signor Mussolini made his provocative speech which caused their immediate suspension. (p. 16)

In advance of the expedition of British experts who are leaving in July to survey the Greenland ice cap, with the view of establishing an air route to Canada, a party has been at work on the west coast of Greenland collecting dogs for sledge work. (p. 15)

SPORT

The Coronation Cup was won at Epsom yesterday by Mr. W. M. G. Singer's Plantago, with Palais Royal II. second and Athford third. (p. 6)

At the close of play in the match between Middlesex and the Australians at Lord's yesterday, Middlesex, with five wickets down in their second innings, were eight runs behind. (p. 7)

The Irish Open Golf Championship was continued at Royal Portrush yesterday; St. George's Hill won the Surrey Club Championship at West Hill. (p. 6)

Great Britain meet Australia in the Davis Cup competition at Eastbourne to-day, and the University match will be begun. (p. 8)

LAW

Summary of Law Cases will be found on page 5.

FINANCE AND COMMERCE

In "City Notes" comment is made on :—The Reparation Bond Issue ; Results of Recent Issues ; Bleachers' Final Dividend ; A Bank's Trade Review ; Reduced Biscuit Distribution ; A Trust Company's Progress ; Karrier Motors' Balance-Sheet ; and Criticisms of Marine Underwriting. (p. 23)

In the Money Market loan rates were slightly easier. Discount rates were inclined to weaken. Foreign Exchanges showed narrow movements. The Paris and Swiss rates were lower, but the Milan rate advanced. Peruvian and Argentine currencies were cheaper. A recovery occurred in the Eastern silver exchanges, and silver rose 15-16d. to 16¼d. per oz. (p. 23)

The Stock Markets were idle and dull yesterday. Dealings began in the new Port of London and Johannesburg loans, both of which rose to a premium. British Funds were lower. In the Foreign Railway market Leopoldina was firm. Rubber and Tea shares declined, the price of rubber falling further. In the Miscellaneous market the principal features were a rally in Cables and Wireless stocks and a further fall in Royal Mail. (p. 23)

BRITAIN'S MINING INTERESTS

Almost the last words have been spoken on the Coal Mines Bill, and the measure may now be expected to reach the Statute-book in substantially the form in which it first left the House of Commons. The Government and their supporters have shown no discernment of the differing merits of the amendments put forward by the House of Lords, who are probably not disposed to quarrel over them. All that touched the Bill in a material degree have been treated as equally obnoxious. Events will decide in due time whether wisdom and foresight have guided the Government's decisions; and some of those events may not be long in taking shape. The Government's decisions have at all events been made with deliberation, although subject at times, it appeared, to constraint from the Miners' Federation. Moreover second thoughts on some of the provisions of the Bill, which are charged with risks both to the prosperity and peace of the industry, were assured by amendments which the House of Lords introduced. Responsibility now rests wholly with the Government. Their curiously compounded Bill, entirely wanting in originality—for its various ingredients were supplied by the Miners' Federation, the Mining Association, and the Liberal Party—becomes theirs alone by reason of this political blending. Theirs it will remain. Well-intentioned amendments have been rejected and warnings set aside. How narrow was the range of liberty allowed to the Government by the Miners' Federation was shown in the last debate. In language that had almost the ring of an ultimatum MR. HARTSHORN announced that the miners would prefer the rejection of the Bill to the inclusion in it of a clause permitting of the calculation of working time by the week instead of by the day. The arrangement known as the "spread-over" would allow of the forty-five working hours of the week—the equivalent of seven and a half hours a day for six days—being distributed in such a way as to give a half holiday each Saturday or a whole day's holiday in alternate weeks. It was, of course, an arrangement suggested by those responsible for the management of the mines, and was the outcome of concern for the finances of an industry called upon to bear the cost of a reduction of hours of work and of output which it cannot afford. Liberty to continue working an eight-hour day on five days of the week would ease the position and go far to make possible the maintenance of the present wage rates. The decision of the miners, and the consequential decision of the Government, is that the duration of the day's work must be strictly and uniformly limited to seven and a half hours. Neither the miners' leaders nor the Government have frankly faced the liability of the men in some areas to wage reductions.

Notwithstanding its imperfections, the Bill will provide the mining industry with the means of carrying out certain essential reorganization. It will make possible the scientific control of output and of marketing and will give an incentive to a merging of undertakings and a concentration of production that should conduce to greater efficiency. In the end good may come of the ill-advised pledge to the miners to reduce their hours of work. To make fulfilment of the pledge possible the Government have had to confer on the colliery owners these large powers of self-adaptation to the needs of the time. There has been a sufficient trial of marketing schemes on a voluntary basis to prove the capacity of the mineowners to make them a great success. The owners will not hesitate to go forward hopefully, notwithstanding the handicap of shorter hours with which they have started. Indeed if that were all, and if the industry knew certainly that it could count on an assured period of immunity from further political disturbance of its affairs, there might even be cheerfulness as well as hope. Unfortunately the question of the hours of work is settled for only a short time. The Bill will become law towards the end of this month and four months later—at the end of October, that is—the reduction of hours will take effect. Trade will have to undergo an altogether unexpected improvement if the transition is to be made without difficulty in such an exporting area as South Wales, for example; and, if trading conditions abroad should unhappily become adverse, then the difficulties will be acute. Another time of anxiety looms only a short way ahead. The alteration of hours of work to be made by the Bill is only temporary. After eight months of working a seven and a half-hour day the industry will be obliged, as the law now stands, to revert to a seven-hour day. If it be difficult and costly to reduce working time by the first half-hour it will be still more difficult and costly to make the second reduction, and unless there is to be a simultaneous reduction of hours in the coalfields of other countries the British industry will be placed at a serious disadvantage. Nor would an international arrangement on hours alone—which is the most that can be expected—equalize matters, inasmuch as the higher level of wages in this country makes a reduction of working time more expensive.

It is therefore a reasonable and indeed a minimum requirement that any further reduction of hours in British mines should be contingent upon a reduction to a similar extent in the Continental coalfields. International arrangements must work equitably. Much consideration has been given this year to the possibility of framing an international Convention, and next week the International Labour Conference will have a draft convention under discussion. A necessary condition of this country's adherence to any such arrangement must be a recognition of the British method of calculating hours of work. There are different methods elsewhere adapted to different conditions. Here the results desired are limitation of the hours of work and uniformity of working time in all mines. Our law therefore lays down the interval that may elapse between the last man's descent of the mine and the first man's return to the surface. The allowance of time for the lowering and raising of the shift is separately determined for each mine. The convention drawn up at Geneva would sanction this arrangement as a temporary expedient, but would make the standard practice the calculation of working time "bank to bank." The Miners' International Federation and the British Miners' Federation have disapproved of tolerance of the British method and have declared for a "bank to bank" calculation. In some quarters it has been represented that the continuance of the British practice is required by the equipment of the older mines. That is not the whole truth. The large and new pits in South Yorkshire, Derby, and Nottinghamshire, because they are deep and because they employ a large number of men, take the longest time to lower and raise the shift. British practice is not a concession to inefficiency, but a method—and the only possible method—of ensuring the same working time in all mines. It could not be abolished without doing immense injury and injustice to British interests.

Field-Marshal Foch

Let us be privileged this once to call one of the greatest soldiers in history by the English title—FIELD-MARSHAL FOCH—which became his on that day in 1919 when he took the bâton from the hand of the KING. FOCH was a Frenchman of the French. His practice, it has been said, like his teaching, was a model from the classic mould of the Latin mind. He was a Gascon, too. "Mon centre cède et ma droite recule. Tout va bien. J'attaque." It is one of the great sayings of all time: moreover it was sound military science. But seeing that it came from the most modest and simple of men, there is no forgetting the sort of tale which the French like to tell about their Gascons, and no failing to catch the Gascon ring in it. FOCH was as French as could be ; and to the French qualities in him—the logic, the fervour, the confidence—the final victory of the Allies owed more than can ever be reckoned. After the victory was won, as the PRINCE of WALES reminded his hearers yesterday, FOCH said that he had fought for England as if she had been his own country. By his love and service he had made her his own country. When he died, it was truly said that here he was mourned as a national hero. Times must change indeed before England will give up a jot of her share in the great commander, great gentleman and great man, whose appointment to the supreme command over the Allied armies in France was chiefly due to a British statesman and to the British Commander-in-Chief.

The streets of London have seen MARSHAL FOCH walking about and smoking his pipe as if he were no one in particular. They have seen him—and shouted their welcome to him—on great occasions in full dress. But he is best known, from innumerable pictures and films, just as he sits there, in service dress, in the life-like statue by M. MALISSARD. Close to Victoria Station, the statue of the great Frenchman will be one of the first things to be seen by our French visitors when they arrive in London. But that is not the only element of fitness in the site given by the DUKE of WESTMINSTER. More than any other of the London railway stations Victoria seemed to be the link between home and the front. Few there are with no poignant memories, glad or sorry, of Victoria in War-time. And now there is new cause for associating those memories with the man who in the darkest hour came to stand as the symbol of the unity in which lay the only hope, the man of genius who could inspire all with his own conviction of the power of the spirit and the right. In days when the War is being written down as a mere mess of dirt and vice, it will be no bad thing to go and look with reverence at the poised, alert figure of the quiet, simple gentleman, our captain and our friend.

An Italian Offer

It is good news that France and Italy are still seeking to compose the differences which prevented the recent Naval Conference from reaching a complete agreement embracing all five Powers. In order to clear the atmosphere Italy has proposed that, so long as the negotiations are in progress, both countries should suspend construction on the programme of the current year. The French Government, it is reported, while welcoming the suggestion in principle, does not consider that such delicate questions can be discussed with any hope of success in the atmosphere created by the recent speeches of SIGNOR MUSSOLINI, and does not therefore intend to make any immediate reply to SIGNOR GRANDI'S proposal. In the same message, however, the hope is expressed that negotiations may soon be resumed and carried to a successful conclusion. Outside observers are only concerned that the two countries should come to a mutually satisfactory agreement eliminating the causes of friction between them and putting an end to the competition in naval construction, which is both a result of that friction and one of its contributing causes. They recognize of course the difficulty which Italy feels in accepting, even implicitly, a position of inferiority to France, and the repugnance which France feels to accepting the principle of equality. But SIGNOR GRANDI'S proposal, unless there are conditions to it which have not yet been made public, seems a common-sense method of securing that this, as well as other questions which are now embittering the relations of the two great Mediterranean Powers, should be discussed in a calmer and more friendly spirit.

In the French Press the objection has been raised that France cannot delay indefinitely the renewal of what—surely with excessive modesty—are described as her obsolete naval armaments. But, with some justice, SIGNOR GRANDI had already pointed out that, as the Italian Fleet is at present much smaller than the French, the suspension by both countries of their 1930 programmes, regarded as equivalent one to the other, would be more to the advantage of France than of Italy. If no agreement is reached, the Italian intention is, as has been made clear, to frame her programme in accordance with that of France, building ship for ship and gun for gun, with France equally determined to set a pace which her rival would be financially unable to maintain. A competition conducted along these lines and in this spirit would have disastrous results, not only on Franco-Italian relations, but for the whole cause of peace and disarmament in Europe; and there seems to be plain common sense in the suggestion that, while talking over the points left unsettled in London, both countries should preserve the *status quo* by a holiday from new construction.

No Channel Tunnel

There will be no surprise at the announcement made yesterday by the PRIME MINISTER that the decision of the Government is against the Channel Tunnel. After the publication of the recent report it was generally expected that the project would be dropped ; but a statement of the reasons on which the decision is based has been prepared and, it is hoped, may be circulated to members to-day. The Government are well aware, said the PRIME MINISTER yesterday, that on the subject of the Tunnel a division runs through at any rate two of the parties in the House, and possibly also through the third. They are quite willing, therefore, to make the necessary arrangements for a debate, but they are naturally not prepared to arrange that, if the question is put to the House, it should be in the nature of a vote of censure on themselves. MR. CHURCHILL seems anxious that the great volume of opinion which has gathered on either side of the question over so many years should find decisive expression one way or the other in Parliament. This, if it is the wish of the House, can be done quite well in the debate for which the PRIME MINISTER is ready to give facilities. But for any more drastic procedure there can be no sort of valid reason. It was the duty of the Government to come to a decision "one way or "the other," and that duty they have fulfilled.

Since the report of the Channel Tunnel Committee was issued the scheme has been referred to the Committee of Imperial Defence, and it may be assumed, without waiting for the publication of the White Paper, that their opinion is antagonistic. But, except by way of confirmation, the possible military and political objections may almost be regarded as superfluous. It is the economic aspect of the scheme that really matters. On that it must ultimately stand or fall. It is true that the report of the Committee appointed to consider it from this point of view was mildly favourable, but their approval was so lukewarm and so hesitating that they virtually damned the project by the faintness of their praise. On the other hand it was precisely on economic grounds that LORD EBBISHAM dissented from the halting conclusions of his four colleagues and based his opposition to the scheme. Its advantages he declared to be uncertain, and at best slight, while the harm that it would do to such industries as shipping and agriculture would be certain and serious. Except on quite general grounds the plan has been supported by only one Chamber of Commerce, while others are definitely hostile, and no trade has expressed any active desire for it. But, even without all this positive objection and lack of enthusiastic approval, the whole tendency of the report is to show that the construction of the Tunnel would be a leap in the dark. It would be a risky and costly experiment, to which the instincts of the country are to-day, as they always have been, opposed, and there is no question that the Government have decided against it in accordance with the wishes and the interests of the great majority of the population.

Fortuna Cantabrigiensis

MR. BALDWIN received from his old University yesterday the highest honour which is in its gift to bestow when he was installed as Chancellor of Cambridge. The choice of a successor to LORD BALFOUR did not prove difficult in the circumstances. A Chancellor must be gifted with the knowledge and experience for which the larger questions of policy call ; a man of affairs, he must have the ability and the means to plead in high places his University's cause. Its official host, his eloquence is taken for granted, though none but a pedant would lift a brow if his Latinity now and again were silver rather than gold, and his quantities more disputable than his qualities. A combination of such virtues is found more often in the statesman than in the followers of other professions, however eminent, and it has been the custom to seek and the good fortune of the Universities to find their Chancellors in the higher ranks of politics and public life. Of MR. BALDWIN'S claims on all these scores there could be no doubt. Cambridge may rest assured with such a counsellor and friend, and will look forward to hearing from time to time those happy literary confessions which, springing from a sincere and personal love of scholarship and beauty for their own sakes, have illumined so many of MR. BALDWIN'S utterances.

The installation of a new Chancellor is happily rare enough to be a red letter day in a University's calendar; but something more contributed to make yesterday the greatest event in Cambridge for many a generation. MR. BALDWIN'S first act was to announce that, far sooner than the most optimistic can have hoped, Cambridge has realized a great ambition and completed the first stage of a great scheme. For many years the University has set its heart on a new Library, and at last, in 1927, it decided that the project could no longer be delayed. With real courage the University set aside £250,000 for half its new building, trusting that by some means or other the remaining half would be found. Its trust has not been in vain. From the beginning LORD BALFOUR threw himself wholeheartedly into the scheme; a letter to MR. J. D. ROCKEFELLER secured the interest of the International Education Board, and towards the end of 1928 a generous offer was made. Apart from the Library, the University urgently needed a handsome endowment for those scientific studies, particularly physiology and biology, which are the foundation of the health and development of the Empire's industries, and, through them, of the welfare of the world at large. If Cambridge were willing to treat science and the library as one scheme, and if it could raise within three years enough to complete the total of £1,179,000, the Rockefeller Trustees were ready to contribute £700,000. The offer was an unprecedented compliment to Cambridge and to England, and a great act of faith in their future. In less than half the stipulated time the money has been raised, and Cambridge can claim the promised gift. To all, within and without the University, who have brought the dream to fulfilment Cambridge men will return their heartfelt thanks—and will not forget to add a hope that other places, according to their needs, will meet with equal good fortune.

NATIONAL MARK BEEF

THE BIRMINGHAM BOYCOTT

VIEWS OF FARMERS

TO THE EDITOR OF THE TIMES

Sir,—The leading article on National Mark beef in your issue to-day, and the contribution from your Birmingham Correspondent, give so clear and impartial an analysis of the situation that further comment would be unnecessary but for the fact that the Retailers' Association is said to assert that the National Mark scheme is not in the interests of the beef producer. We agriculturists do not venture to express an opinion as to what may be good or desirable in the interests of the retail meat trade. We are, however, entitled to speak for ourselves when it comes to the question whether the scheme is of value to the farmers of this country. It is common knowledge that the home beef producer has been handicapped in marketing his livestock in the past by the fact that he has had no means of carrying through to the consuming public a guarantee of its origin and quality. The Ministry of Agriculture has found a method which removes this handicap, and every practical agriculturist is satisfied that the Department in this matter is rendering invaluable service to the home farmer, as well as opening the way to constructive reform in the field of livestock marketing.

Finally, as every one knows who has followed closely the course of events, the suggestion that there has been any high-handed action on the part of the Ministry of Agriculture in imposing its policy on the trade is entirely without foundation. The policy is a voluntary one. There has been no attempt to impose it on anybody. All that the Department has done is to show determination in the face of the most persistent and discouraging opposition, both open and concealed, and—from the standpoint of the consumer as well as of the producer—this determination should surely be counted unto it for righteousness.

It would be deplorable if the hostility of the Birmingham meat retailers, and the consequent withdrawal of the local dealers, should be allowed to thwart a scheme which has been welcomed both by the purchasing public and by practically every organization which is entitled to speak for British agriculture. It is to be hoped that the pressure of public opinion will induce both retailers and dealers to change their attitude.

You, Sir, have given most valuable support to the National Mark beef scheme. May I express the hope that you will continue to use your great influence upon public opinion to remove the Birmingham obstacle from the path of its success ?

Yours faithfully,
GEORGE L. COURTHOPE,
President, Central Landowners' Association.

House of Commons, June 5.

THE TRUE INDIA

TO THE EDITOR OF THE TIMES

Sir,—The subjoined is an extract from a letter just received from a friend in India whose duties and pleasures have involved constant touring throughout the Punjab for the past 30 years. It throws a striking light on the hollowness of the Congress's claim to "represent the people of India."

I am, &c.,
C. A. SILBERRAD, I.C.S. (retd.).

Forest Side, Epping, Essex, June 3.

"Our zamindars are wide awake to the trouble and are taking no part as far as I can see. Last month, while motoring down a canal bank I had a puncture and some of the villagers (Jats) gathered round. I jokingly asked them why they were not making salt. One old man turned quite serious, and asked me what all this rubbish about salt was, and why Government permitted it. I asked if he agreed with the Congresswalas, and did not think the Satanic Government was simply here to rob the country and make slaves of the inhabitants, &c. His reply was very much to the point:—'Sahib, do you see this crop, the finest we have had for years ? Do you see this canal ? I was here before that came into being, and I remember more than once when our people lay starving under these trees because of famine. I can also remember when cholera swept over the land and took half the village, and when rats began to die we left our villages and ran. Now the canal has done away with famines, and when there is cholera or plague the servants of the Sirkar come and inoculate us, and there is a dispensary in every zail (sub-division), and even veterinary hospitals all over the place to look after even a dog. There are good roads and railways to take our grain to the best market. Did the Congress do all this or the Sirkar ? I cannot answer for other people or villages, but I can tell you this much, that we have made arrangements for the reception of the Congress preachers if they come near us, and, Sahib, they will never come again !'

"I was surprised at the earnestness of the old man, and two young educated Sikhs who stood alongside were almost as vehement. The difference is that these people have a definite stake in the country and realize only too well what chaos would mean to them."

DUTIES BEFORE RIGHTS

TO THE EDITOR OF THE TIMES

Sir,—Uneasiness as to the present condition and future prospects of this country is great and increasing. We speculate somewhat despondently as to the cause of the condition and the possibility of recovery.

During a recent visit to France I was impressed by the facts that the country has no unemployment and that taxation is falling. There may be several explanations for the happier condition of France : but I was much struck by an inscription which I saw, engraved over the entrance to La Mairie de Neuilly :—"Des Devoirs—Des Droits." It is not so much the words themselves as the order in which they are placed to which I would draw attention. First, duty to the nation : and then, such rights as the performance of that duty has merited.

If France has engraved this principle not only on the stone of her public buildings but also on the minds of her citizens, is it not at the same time a possible explanation of her better condition and an example to ourselves ? Is it too much to hope that our politicians and the majority of our electorate may one day see the life of the nation in that light ? If so, there is ground for hope.

Yours faithfully,
L. T. HARRIS, I.C.S., Retired.

Faircross, Weymouth, June 4.

GRADIENTS OF NEW ROADS

TO THE EDITOR OF THE TIMES

Sir,—The letter of Mr. Percy Hurd in your issue of to-day calls attention to "the appalling extravagance" contemplated by the Wilts County Council in turning the Bath road through their county into a motor track by unnecessary widening and straightening.

There is another way in which much money is spent unnecessarily—namely, in carrying out the idea that the gradients on the road must be the gradients of a railway, that is to say, the gradient from the bottom of a hill to the top of it must be a regular one, without undulations. To carry out this principle, as we have recently seen in the Barnet and Watford by-pass road out of London to the north, entails, in many places, a large outlay in cutting and embanking. For railways this is certainly necessary; but the steam locomotive and the motor vehicle are entirely different machines, and are doing different work. The locomotive has one gear only, has a load of 300 to 400 tons behind it, and has none of the flexibility of the internal combustion engine. It cannot respond to a sudden increase of gradient, and, therefore, regularity of slope is essential. The internal-combustion engine is quite different ; it responds immediately to an increased supply of fuel, and its three or four gears give it the capacity of negotiating a very great range of gradients.

If our road-builders have been looking ahead to a time when motor vehicles will be allowed to draw two or three trailers behind them, they have contemplated a state of things which, it is to be hoped, will never be allowed; for our roads are already being knocked to pieces by heavy loads which they are not able to carry and for which the railways are particularly designed.

Your obedient servant,
Hendon, June 3. H. T. WHITE.

THE GLADSTONE PAPERS

VI.—A GROUP OF FRIENDS

TENNYSON'S HAT

The extracts from the Gladstone papers in the present article give an idea of the wealth of personal detail that will be found in the collection when, in due course, it becomes accessible to the public in the British Museum.

All Rights Reserved.

Much of the Tennyson correspondence in the Muniment Room at Hawarden has already appeared in print, including the well-known lines beginning "Steersman, be not precipitate in thine act," written at the time of the Franchise Bill in 1884. Mr. Gladstone, in acknowledging them, said he "felt it a great honour to be made the subject of a verse." In the year following the poet sent "With our love" his latest work "Vastness," to which he added the following couplet, not in the published version :—

Splendour of birthday, hope at sunrise, gloom of funeral, life at the close ;
Pleasure who flaunts on her wide down-way with her proffer'd gift of a thornless rose.

And to the line beginning "Lies upon this side, lies upon that side," he appended a note :—"This, of course, does not refer to the sane statesman—only to the unscrupulous politicians." In one of his letters Tennyson tells a story with a moral :—

I heard of an old lady the other day, to whom all the great men of her time had written. When Froude's "Carlyle" came out, she rushed up to her room and to an old chest there wherein she kept their letters, and she flung them into the fire. "They were written to *me*," she said, "not to the public !" and she set her chimney on fire, and her children and grandchildren ran in : "The chimney's on fire." "Never mind," she said, and went on burning. I should like to raise an altar to that old lady and burn incense upon it.

Writing to Mr. Gladstone on the occasion of Tennyson's death, his son recounted that some of his father's last words to him were :—"Have I not been with Gladstone in the garden this morning and showing him my trees ?" Mr. Gladstone replied :—

My telegram was necessarily brief, but the fact is that at this moment I am laden with very large duties beyond the heavy correspondence regularly entailed by my office.

I am bound by an old engagement to finish the preparation of a lecture on a wide subject in the Sheldonian Theatre at Oxford ; and this raises, for the present, my daily work to a point so high that it will bear no postponement and no withdrawal.

I was deeply touched by your father's unmerited recollection of me in the extremity of the last conflict. He and I had both lived into great loneliness after beginning in the midst of large bands of friends. Let me cite his own words :—

In the great Cathedral leave him,
God accept him, Christ receive him.

In connexion with the Tennyson peerage, there is a memorandum by Sir Arthur Gordon (Lord Stanmore), on whose authority it must rest :—

One morning during our cruise in the Pembroke Castle when some of us were sitting at the breakfast table after the meal was over and Mr. Gladstone had left the Saloon, Mr. Tennyson told us of the proposals which had been made to him at various times to accept a Baronetcy, which he had refused. He concluded by saying that were the offer again made, and made by Mr. Gladstone, he should return a different answer.

I thought it right to let Mr. Gladstone know this. He at once said that he would willingly offer a Baronetcy to Mr. Tennyson if he knew that the offer would not be rejected as it had been on previous occasions. I then asked him whether he did not think he might go a step further and offer Mr. Tennyson a peerage. His first answer was characteristic : "Ah ! Could I be accessory to introducing *that hat* into the House of Lords ?" He thought the matter over, and the following day told me that he had made up his mind to make the offer, subject to certain information which he required.

CARDINAL MANNING

Shortly after Manning's secession to the Church of Rome he and Mr. Gladstone returned each other the correspondence which, up to that time, had passed between them. "Ah, that correspondence !" wrote Mr. Gladstone in later life. "When he seceded he astutely proposed, and I like a donkey accepted, an exchange of letters." A further reference to their letters was made in 1887, when the Cardinal wrote :—

Mr. Purcell's entreaties about the letters made me spend some hours to-day in going over my share in them. They are far too personal and too intimate to be published while you and I are "inter vivos." The reading of them has been like returning to an extinct world. If they are ever published they will not lower either of us and they tell a continuous history. There is one of them which I will copy and send to you, for it seems as if I had a spark of second sight, and foresaw your present lot.

And now as I made the first proposal to exchange hostages, I will make another : I should much like to have your letters copied, and arranged with mine, which are now only partially intelligible for want of the indenture. If you would entrust them to me I will faithfully return them. Since our letters at the beginning of last year, we have been silent, but I have carefully followed what you have said and done.

I was under the Gallery when you brought in your Bill for Home Rule. But I have not been willing to trouble you by writing. I am full of hope for Ireland and the people of England are beginning to understand and to sympathize with the people of Ireland for the first time.

It was for long the rule in Italian schools, and indeed the practice may still obtain, to impress on children the names of Cavour, Garibaldi, and Gladstone as those to whom Italy owed a debt. In 1888 Mr. Gladstone made his last visit to Italy, where he was received with extraordinary enthusiasm. To this and other matters J. Temple Leader refers in the following letter :—

My belief is that most Italians look upon you in company with Victor Emmanuel, Cavour and Garibaldi, as one of the great founders of Italian independence and unity. I am perfectly delighted by your graphic description of your triumphal reception by la bella Napoli. It recalls to my memory the joy of arriving at Naples late on the 4th of Dec., 1843, a calm, balmy moonlight night—the festival of Santa Barbara—the streets full of a joyous, dancing, singing, shouting crowd, with illuminations, military bands, and firing of guns—Sta. Barbara being the patronal saint of Artillery men. All the windows of our apartment on the Chiaja overlooking the sea were wide open. I shall never forget that night. We had posted along the coast of the Adriatic to Pescara and thence across the peninsula, passing through Ovid's birthplace, to Naples. But I certainly agree with you that Florence is the true, historical and artistical capital of Italy, as a country. . . . I feel the greatest interest in Daniel O'Connell. I knew him well in private and in public, and admired his genuine Irish fun and his persuasive eloquence. In my Westminster contests, he worked for me, as hard and heartily as you and my lamented friend the second Duke of Wellington worked against me. I remember the twinkle of his eye, when one night in the H.o.C. he addressed Walter of *The Times* as "The last rose of summer blooming alone—his lovely companions all faded and gone."

HOW CUVIER DIED

In the eighties Sir Richard Owen sends reminiscences of Cuvier :—

Cuvier died in 1833. His "Course of Lectures" that year was on the "History of the Natural Sciences." It was popular and attracted crowded audiences of the Elite of the Literary, Scientific and Fashionable members of Parisian Society. He was, then, Minister of Public Instruction, and had directed his Carriage to call at a given Minute to drive him from the Lecture-room to a Ministerial Meeting. It was on a bitter day of early Spring ; having made his way through a crush of his auditory to the outer door he met a chilling current of air rushing in to the crowded lobby, but the carriage had not driven up. A bevy of ladies besieged him with questions and compliments ; he was heated by his Lecture ; in 5 minutes his coachman drove up, and having extricated himself Cuvier got in and drove off.

He returned to his residence in time to receive his guests at a dinner-party. On taking the first spoonful of soup he found a strange difficulty in swallowing, and, after a few attempts, politely excused himself and retired. He knew that the part of the brain giving off the nerves of deglutition and respiration was

becoming paralysed. The first physicians were quickly in attendance. Strong counter-irritants were applied to increase vascular action of the surface, and, after some hours of suffering, Cuvier's speech was just sufficient to cause his medical friends to desist, and after a few hours he passed away.

The Coachman's delay of 5 minutes was the cause or condition of the fatal attack. . . . He foresaw the coming storm and arrived, in June, 1830, in London, where he tarried for some weeks after the Three Days. He spent his mornings in the Hunterian Museum, and I was "told off" to attend upon him, being able to converse in French. There Cuvier learnt the extent of Hunter's researches in Comp. Anatomy; they were exemplified in the dissections of preparations which occupied the Galleries of the Museum. He took leave with gratifying expressions and an invitation of which I availed myself in 1831. He drove me to the Meeting of the Institute at which the notable discussions with Geof. St. Hilaire took place.

MARIE BASHKIRTSEFF

The journal of Marie Bashkirtseff must ever remain one of the most remarkable documents of its kind. Mr. Gladstone's interest in it was testified by an article which he contributed to the *Nineteenth Century* in 1889 and by a correspondence which took place between him and Madame Bashkirtseff. From a long letter written by Miss Dorothy Tennant, afterwards Lady Stanley, the following passages are taken:—

I am delighted to be able to tell you something of Mdlle. B. I was not personally acquainted with her, but I happen to have known two of her most intimate friends, the late Bastien Lepage—and her cousin Prince Karageorgevitch, frequently alluded to in the Journal as Bojidav. . . .

Mdlle. B's ruling passion was self. It did not take the form of self-indulgence nor even self-esteem, but an extraordinary interest in herself. "Je veux arriver" was the maxim of her life.

It induced her to keep that most remarkable journal. It made her study music and take up singing, it spurred her on to paint, it made her do and say extraordinary things: Prince Karageorgevitch, who had a sincere affection for her, told me that the prospect of her approaching death *interested* her, that there was something *effective*, she thought, in dying young. A fortnight before her death she had a violent quarrel with her mother; the excitement hastened her end. She shut herself up and refused on any account to see her mother. Prince K. told me that a week before she died she wrote to him a very extraordinary letter. She said that feeling her end was approaching, and knowing how little affection her mother had for her, she was quite sure that she should be buried in a very cheap way, and that probably her mother, out of economy, would have her dressed in some old white *balldress!* She therefore desired her dear Bojidav (Prince K.) as soon as he heard of her death to hasten to a certain Mme. Doucet, Rue de la Paix, a very fashionable dressmaker, and order to be made for her a white dress of the finest cambric with so many tucks and such and such trimmings. He was then to see that this dress was put on her that she might rest in it in her coffin. Prince K. told me that he faithfully carried out all her instructions, and that the mother appeared quite indifferent. . . .

I will now wind up this long letter with a characteristic anecdote recounted to me by Prince K. He was a student at "Les Beaux Arts," in Paris, whilst Marie B. was studying at Julien's Atelier. At "Les Beaux Arts" there were certain lectures to which ladies were admitted, and Marie B. went to them. She then heard that there were also anatomy lectures for the students, but no mention was made as to whether ladies were admitted. She told her cousin that he must take her to these lectures; he assured her that he had seen no ladies there; but she insisted, was she not an art student? It was expressly stated that art students were free to come—and therefore go she *would*. Prince K. was annoyed at her persistence, but consented to accompany her. She took her place in the lecture room, which was crowded with students, and Prince K. sat beside her. The lecturer then entered, looked round, and caught sight of Mlle. B. He civilly sent word to her, that she had made a mistake in coming, ladies not being admitted—she replied that as an art student she would remain. The lecturer was firm, and insisted on her immediate withdrawal. Prince K. also urged upon her to retire, but Marie B. declared that she should remain until removed by superior force. And it actually ended in her being carried out on the bench by "deux ou trois huissiers." . . .

Marie Bashkirtseff was small, her figure was exquisite, her face, without being beautiful, was very attractive.

CHARCOT'S PATIENTS

From Lord Dufferin there comes in the nineties:—

This morning I have spent with Charcot the great mesmerist Doctor. He showed us a woman with two individualities. She was subject to fits and after each fit she changed her point of view, *i.e.*, in one condition she remembered everything before '85, when she had a bad illness, but knew nothing subsequently to '85. In the other condition she remembered everything after '85 and nothing before. Charcot was able to put her artificially from one state into the other. For instance, she had learned to write in '85, and she wrote her name when asked to do so, but when she passed into the other stage and was given the paper, she was unable to form a letter. In the same way at one moment she could tell all about her father and mother and the German War. At another, all that period became a blank, but she remembered the Exhibition and subsequent events. We were also shown another woman of whom one side was placed in a cataleptic state—an eye open, a limb stiffened—while the eye and the limbs on the other side remained lax and inert. In the same way she was made to smile with one side of her mouth while the other was drawn into the downward curve of tragedy.

Passing from the cataleptic into the hypnotic stage—and in this stage the patient to an ordinary observer is in a normal condition—she gave all her affection to the Doctor, and if I attempted to take her hand she shrank from me in the most unflattering manner. With great generosity, however, the Doctor divided her between us. He rendered one half of her brain favourably disposed to me, while the other remained in sympathy with himself. We each took her hand and stroked her cheek and she was equally pleased with us both. The extraordinary thing, however, was that all the time she was like a person balancing himself on a tight rope. Her affections, though impartially divided, were undoubtedly in a state of unstable equilibrium; it was an effort to her to grant us an equal share of her favours, and the Doctor said that if the experiment had been continued her anxiety on the subject would have superinduced a fit.

"LET US DO IT!"

Tyndall had attacked Mr. Gladstone in a speech of extraordinary virulence at Belfast in January, 1890. Two months later the scientist writes in another vein:—

You 80. I being 70 undertake to conduct you up the Matterhorn next Summer, and to guarantee that you shall not dash your foot against a stone. "*Let us do it!*"

I once had the pleasure of climbing the Riffelhorn with your eldest son. He will assure you that I am not uncareful.

Many years ago Dr. (now Sir) Andrew Clark, described to me the treatment you had received at the hands of some roughs in Harley Street. I was opposed to you at the time, but I nevertheless said that I should have risked my head in your defence. This sentiment hasn't changed. . . .

But I would ask you to take the Matterhorn project into your consideration. You once deflected Tennyson (how I hate the title you have given him) away from me and took him on board the Pembroke Castle. It would be a grand atonement if you consent to climb the Matterhorn with me. Emerson, whom you knew, had great faith in the purifying power of mountain air. . . . But bear in mind, please, that there is an opponent determined to risk life and limb to protect you from danger should you decide to climb the Matterhorn.

(*To be continued.*)

Previous articles appeared in *The Times* of May 27, May 28, May 30, Monday, and yesterday.

BOY KILLED BY MOTOR-CAR

John Alexander Gibbs, 11, of Longford, near Colnbrook, was standing on the greensward on the Bath road waiting for the traffic to pass on Wednesday night, when a motor-car going towards Slough mounted the greensward and hit him, killing him almost instantly. The car finished up in the ditch, and the driver and two occupants who scrambled out were apparently unhurt, except for a few scratches. Yesterday, at Uxbridge Police Court, the driver of the car, John Frederick Bridge Satchell, 20, described as an articled clerk, of Ashley-place, S.W.1, was charged with manslaughter. Evidence of arrest was given by Divisional Detective Inspector Selby, and Satchell was remanded until June 19.

LACE WORKERS AND SAFEGUARDING

INQUIRY REFUSED BY GOVERNMENT

(FROM OUR CORRESPONDENT)

NOTTINGHAM, JUNE 5

Mr. A. E. Colton, secretary of the British Lace Operatives Federation, has to-day received the following letter from Mr. Graham, President of the Board of Trade:—

"When you and your colleagues saw the Chancellor of the Exchequer and myself I promised to consider further the request that an inquiry should be held into the condition of the lace industry before the lapse of the safeguarding duties. We have now considered very carefully the arguments addressed to us, but I regret to say that we are driven to the conclusion that such an inquiry would not be on balance worth while." The writer, after paying a tribute to the ability and sincerity of the deputation, and their disclaimer of any desire to associate themselves with political events continues:—"The Government's general policy in regard to safeguarding is quite clear and has been repeatedly explained in public. We are definitely opposed to the safeguarding policy. You will appreciate that it is impossible for us to vary our policy to meet the trade difficulties of one industry.

"Your specific request was, however, for the appointment of a committee of inquiry, but I need not say that we should be only too glad to agree did we feel that the inquiry could produce useful results; but I must point out that a great deal of information as to the condition of the industry is already available and the main facts are, I think, almost undisputed. We have information officially received by the Board of Trade and by the Ministry of Labour and a good deal of information from trade sources. You yourselves were able to give us very valuable supplementary information from your own knowledge of the industry and those who work in it. I fear that any further information that could be obtained by an inquiry could not avail to alter our decision that the duties must lapse.

"Our decision has not been taken without full appreciation of the position of the industry. I can only express again our hope for the permanent revival of the trade by some sounder process than the temporary and unnatural stimulus of safeguarding, and that when the revival takes place I feel sure that the traditional ability of the workers in the lace industry will enable them to take full advantage of it."

NEW TRANSATLANTIC FLIGHT

CAPTAIN KINGSFORD SMITH'S PLANS

(FROM OUR OWN CORRESPONDENT)

DUBLIN, JUNE 5

At Baldonnel Aerodrome this afternoon wireless batteries were being installed on the Southern Cross, the Fokker monoplane which is soon to set off on its Transatlantic flight. Final tests are being applied, and it is Captain Kingsford Smith's intention to take the aeroplane to the Curragh to-morrow evening or Saturday afternoon. At the Curragh the tanks will be filled with petrol, and the sole remaining consideration will be favourable weather conditions. Four countries—Australia, South Africa, Holland, and Ireland—will be represented in the crew of the Southern Cross.

Captain Kingsford Smith estimates that the journey to New York will take about 34 or 35 hours, and the intention is to follow the Northern Great Circle, keeping on the shipping route as far as Cape Race. That would account for 1,900 miles. From Cape Race they would head for the mainland of the State of Maine and skirt the coast down to New York, a distance of 1,290 miles. The Southern Cross has a cruising radius of 38 flying hours.

The start will be made from the Curragh at dawn on whatever day the airmen decide that the weather conditions are favourable. Meanwhile, the British Air Ministry is furnishing a weather report each afternoon.

FUTURE OF BURMA

SIR ROBERT HORNE ON INDIA

The fiftieth annual Burma dinner was held at the Connaught Rooms last night. Sir Robert Horne, M.P., the President, was in the chair.

Proposing the toast "Prosperity to Burma," the PRESIDENT said he was glad to think that Burma had not been so seriously affected as some countries by trade depression. If the International Bank which was being set up functioned as it ought to do it was possible that there would be a complete change in the present situation owing to the whole of the gold in the world being available to perform its proper function, which was that of creating exchange among commodities. He did not say that that could be done rapidly, but he believed it could be done comparatively soon. Burma had been affected by the trouble which had taken place in India. He did not know how long Burma was going to be tied up with India, but there were views held very strongly by the British community in Burma as well as by those who had activities with Burma that it ought to have a separate existence.

Referring to the difficult situation in India, the President said that law and order must be enforced; he was glad to think that the Government realized that as clearly as anyone. Many people did not understand the kind of problem that had to be faced in India. In the East generosity was very apt to be mistaken for weakness, and leniency for lack of courage. Temporizing in such circumstances as the present could never succeed. If there was any breach of the law we must visit it with penalties without any exceptions. If we made exceptions it would be thought that the culprits were too strong for us to tackle. Anybody in a responsible position today who would say that India was in a position to take up government under a form of Dominion status was only deceiving the people, and such a form of deceit could only bring great trouble in its train.

Mr. W. T. HOWISON reviewed the economic position of Burma, and said that recently there had been a wide awakening of the people there in the matter of politics. Although Burma had much to be grateful for to India, not excluding the supply of Governors, she was now old enough and important enough to deserve a more dignified position in the Empire.

SIR HARCOURT BUTLER proposed the health of the president.

SHOOTING AFFAIR AT CHARING CROSS

Two men were wounded in a shooting gallery in Villiers-street, Strand, last night, in disarming a man who is alleged to have turned on the spectators with a revolver. The wounded men are Guy Doran, 47, of Holroyd-road, Putney, and Francis Richard Salt, 56, of London-road, Hounslow, and they are partners with the proprietors of the shooting gallery. It is alleged that an out-of-work ship's steward named Sidney Thomas Anderson, 24, of Powell-road, Clapton, went into the shooting range about 9.30, and after trying his skill with a .38 Colt revolver suddenly turned on a number of spectators and ordered them to put up their hands. Doran and Salt tried to disarm him, and it is alleged that in the struggle Anderson fired three shots. Doran was wounded in the left chest and Salt received a bullet wound in the right knee. Both men were taken to Charing Cross Hospital.

FAILURE TO NOTIFY ANTHRAX

WALTER EDWARD WEBB, of Portocks End Farm, Guarlford, Malvern, was fined £10 and £8 8s. costs at Malvern Petty Sessions on Wednesday for failing to notify a case of anthrax under the Anthrax Order, 1928. It was stated that a young bull was found ill at the farm, and Webb thought it had been injured during the night. After attention it appeared to be better, but later it got worse, and as it was in great agony it was slaughtered. Webb then called in a veterinary surgeon, who discovered no signs of disease. Afterwards anthrax was confirmed by microscopical examination.

HOSPITAL PATIENT WITH SMALLPOX

A case of smallpox has been notified at Hemel Hempstead. A barge worker was admitted to the West Herts Hospital and was operated upon for appendicitis. After some days it was discovered that he was suffering from smallpox. About 300 people have been vaccinated, including visitors to the hospital, patients, and nurses.

Obituary

MR. ALGERNON LOCKER

A JOURNALIST OF DISTINCTION

Mr. William Algernon Locker, who died yesterday at his home at Highgate, at the age of 66, had devoted his whole career to journalism, in which he was distinguished for his political insight and knowledge and his literary gifts. To his many friends his death is a severe loss, for he was a man of much personal charm and affection.

The son of Arthur Locker, who was editor of the *Graphic* from 1870 to 1891, and nephew of Frederick Locker (afterwards Locker-Lampson), the poet, critic, and collector, he was born in London on December 31, 1863. He followed his father to Charterhouse in 1877 (Buissonites-Gownboys), when Dr. Haig Brown was headmaster, and left in 1882 for Merton College, Oxford, where he took honours in history. Coming up to London, almost immediately he went into journalism, in which his father had already achieved distinction. In 1886 he joined the literary staff of the *Globe*, and in 1890 became assistant editor to his father on the *Graphic*. In 1891 he returned to the *Globe* as editor, and remained there till in 1895 he was appointed editor of the *Morning Post*, holding that position for about two years. In 1900 he became editor of the *Irish Times*, and after seven years he returned to London and served as London correspondent of the paper till 1924.

During the War he joined the staff of *Punch* as assistant editor when Mr. Alan Milne "joined up," and was for 10 years responsible for the "Essence of Parliament" after Sir Henry Lucy ("Toby, M.P.") resigned that function. During his connexion with *Punch* he endeared himself to all his colleagues by his unfailing kindliness and goodness of heart, while his intimate knowledge of politics and his keen sense of humour rendered him of the greatest service at the weekly meetings of "the Table." As a journalist he was remarkably well equipped in all branches, including that of printing, in which he was an expert. He kept a full diary of all events of importance, and could always be relied upon for accurate political information. In February, 1928, he was struck down by sudden illness, and never recovered his health. He was able to see his friends, and maintained to the end a wonderful serenity and fortitude. Though his death was for himself a release, it leaves a sad gap in the brotherhood of the Table and in the wide circle of his friends at the Garrick and Athenaeum Clubs.

Mr. Locker was as happy in his domestic life as in his friendships. His wife died in 1926, but a widowed sister-in-law, Mrs. Wyrley Birch, kept house for him, and throughout his long illness looked after him with wonderful devotion.

The funeral service will be held at St. Anne's Church, Highgate-rise, to-morrow at 11.30. It is requested that no flowers be sent.

PROFESSOR BRADBURY

Dr. John Buckley Bradbury, M.D., F.R.C.P., F.R.S.Edin., whose death at the age of 89 is announced on another page, had been Downing Professor of Medicine in the University of Cambridge for 36 years. He was the oldest Fellow of the Royal College of Physicians, and the oldest resident of the University.

Born at Saddleworth, in Yorkshire, on February 27, 1841, the son of a merchant and manufacturer, he was educated at King's College, London, and at Gonville and Caius and Downing Colleges, Cambridge. Of the latter college he was a scholar, and he was placed in the first class of the Natural Sciences Tripos of 1864. At that time the tripos was a small affair of four examiners and some 14 or 15 candidates, and Bradbury was examined by Dr. P. W. Latham, whom he was destined to succeed in 1894 as Downing Professor of Medicine. In the welfare of Addenbrooke's Hospital he always took a great interest, serving as physician for 50 years, till 1919, when he was made consulting physician. He lectured at Gonville and Caius and at Downing Colleges, and was at one time Linacre lecturer in physic at St. John's College, Bradshaw lecturer at the Royal College of Physicians in 1895, and Croonian lecturer at the Royal College of Physicians, of which he was a member of council, in 1899. He was president of the section of pharmacology and therapeutics at the Portsmouth meeting of the British Medical Association in 1899.

Professor Bradbury examined twice in the Natural Sciences Tripos and constantly for the medical degrees of Cambridge and Oxford. He published several works, including "Vertigo: its Causes, Importance as a Symptom, and Treatment," in 1870, and "Some Points connected with Sleep, Sleeplessness and Hypnotics," 1899. Professor Bradbury was twice married and was the father of one son and two daughters. He was a well-known figure in the town of Cambridge, where his loss will be widely felt.

The funeral will be to-morrow. The service will be in Little St. Mary's Church at 3.30. It is requested that no flowers be sent.

DR. C. M. STUBBS

Dr. Clifford Morgan Stubbs, who has been fatally wounded by a Chinese at Chengtu, Szechwan, was born at Newcastle-on-Tyne on November 26, 1888, the son of the Rev. Frederick Stubbs. He went out to New Zealand as a boy, and was educated at the Boys' High School and Canterbury College at Christchurch. He returned to England for further scientific training, and went to Liverpool University, where he graduated M.A. and D.Sc. He was president of the University Christian Union, and did much social work among young men in Liverpool.

In 1913 he went out to China for the Friends Foreign Mission Association, and became teacher of chemistry in the West China Union University, Chengtu. This is a Union College supported by the Church Missionary Society, the American Baptists, the United Church of Canada, the American Methodist Episcopal Church, and the Friends Service Council (as the F.F.M.A. is now called). He was vice-president in 1925 and 1926, and was the second Quaker to hold this post. Latterly he had been Dean of the Faculty of Science. For several years he was principal of the Friends College at the University. He married Miss Alice Margaret Lees, of Birmingham. Their two girls are being educated in England, but Mrs. Stubbs with a boy of five is at Chengtu.

Dr. Stubbs was an outstanding friend of the Chinese, and it is particularly sad that he should have lost his life at the hand, it is presumed, of some fanatic. He was one of the leaders of the group of missionaries in China who protested against British military protection being afforded them, for he believed that missionaries should take every risk in the countries in which they felt called upon to work. When he returned to China in 1927 he refused to travel in a British gun-boat on his way back to Chengtu. He was a fluent Chinese scholar, and was greatly beloved by his students.

COLONEL W. H. HASTINGS

Colonel William Holland Hastings, D.S.O., officiating General Officer Commanding the 10th Infantry Brigade at Jubbulpur, was killed near Nagpur on May 26, at the age of 46.

A son of the late Commander W. C. R. Hastings, R.N., he was born at Jamaica on March 17, 1884, and was educated at Westward Ho! and Sandhurst. Commissioned to the Indian Army in 1903, he joined the 92nd Punjabis (Prince of Wales's Own) in the following year, and was adjutant from 1907 to 1910. Soon after the Great War broke out he was placed on field service in Egypt, and was present during the abortive Turkish attack on the Suez Canal in February, 1915. Next he was in Gallipoli in command of special machine-guns for the Anzac Corps, then with the 1st Australian Light Horse Brigade, and finally on the staff of the then New Zealand and Australian Division until the evacuation, being severely wounded on June 26. He went to France with the New Zealand Division early in 1916, and in the battle of the Somme was slightly wounded. He was awarded the D.S.O. in the New Year Honours List of 1917. That year found him in Mesopotamia commanding his old regiment. Next he was in Palestine, taking part in the autumn of 1918 in the advance through Lebanon to Beirut and Tripoli and the occupation of Cilicia. He was mentioned in dispatches four times.

His war service was by no means over when the Armistice was signed, for he was in the Waziristan campaign of the cold weather of 1919-20 and in the sporadic operations in Mesopotamia in 1920-21. Since 1926 he had commanded his old regiment, renamed the 8th Punjab Regiment, 4th Battalion (Prince of Wales's Own), of which he was the Colonel, now stationed at Kamptee. He lately officiated as A.Q.M.G. of the Southern Command, and more recently had been selected to be the officiating G.O.C. of the 10th Infantry Brigade, Jubbulpur. He married in 1906 Mary, daughter of the late Mr. R. M. Kennedy, of the Indian Civil Service, Bombay; she survives him with two sons.

LIEUT.-COLONEL SIMPSON

"W.B." writes:—

By the sudden death, on Sunday, of Lieutenant-Colonel (Quartermaster) Herbert Simpson, O.B.E., M.C., the Army loses a remarkable personality, a most valuable officer, a man known to most of the senior officers of the Army and respected by all with whom he came in contact.

Born in July, 1880, he enlisted in The Royal Engineers in 1900, serving through the various ranks until in 1915 he was promoted to the rank of lieutenant. He served in France and also on the Staff at the War Office during the Great War, receiving the Military Cross, the 1914 Star, the British War and Victory medals, the Belgian Order of the Crown, and the French medal of honour. He was made O.B.E. in 1927, and was promoted to the rank of lieutenant-colonel in October, 1929.

Since the War, Lieutenant-Colonel Simpson had been Private Secretary successively to three Deputy Chiefs of the Imperial General Staff, and to three Adjutants-General, namely—Sir Philip Chetwode, Sir Robert Whigham, and Sir Walter Braithwaite. He was a man of originality and charm of manner, and a tireless worker with an infinite capacity for taking pains. No matter was too small to engage his attention, and the help he gave to new officers joining the Adjutant-General's department was willingly given and invariably sound and helpful. A quick and accurate worker himself, he could always make allowances for those who were slower "in the uptake" than himself. He was a universally popular figure in the War Office with the civilian element equally with the soldier side.

His funeral took place at Lee with full military honours, and was attended by a large body of officers from the War Office, including the Adjutant-General to the Forces, the Chaplain-General, the Director of Recruiting and Organization, and the Deputy Director of Medical Services, while the Chief of the Imperial General Staff, the Quartermaster-General, the Master-General of Ordnance, and the Permanent Under-Secretary of State were all represented. The G.O.C.-in-C., Eastern Command, was also present. So was laid to his rest a man who rose from private to lieutenant-colonel, and who, through the worth of his character and the simple directness of his life, is a shining example to all young soldiers who aspire to commissioned rank.

MR. A. F. R. WOLLASTON

Mr. C. A. Lillingston writes:—

May I, as a fourth-year undergraduate of King's, who probably knew the late Mr. Wollaston as well as or better than any other undergraduate, make use of your columns to pay a small tribute in addition to what has already been written to him who has been taken from us so suddenly and in so tragic a manner? He seemed to possess the most remarkable personal insight and an understanding sympathy which endeared him to every single man with whom he came in contact. He also possessed a fatherly kindliness and interest which brought him into the most extraordinarily intimate relations with the undergraduates, such as can rarely, if ever, have been paralleled. It was possible to go and tell him things and to ask for his advice as if he were a father, and he would always be helpful and sympathetic; and if ever the time came for a reprimand, he would administer it in the kindliest and most straightforward manner possible, as man to man. Illness in the College showed him at his best, and I shall never forget how, when I was in bed with influenza for ten days in February, 1929, he took the trouble to come and see me first thing every morning.

He was, indeed, a great and good man, and he attained a position of such affection and respect in the minds of all that I can truthfully say that, among all the dons whom I have met in four years at Cambridge, he is alone in that I have never heard an unkind word spoken of him or anything that was not good. And, therefore, the heartfelt sympathies of the undergraduates, to whose welfare he devoted the last years of his life and for whom, in so short a space of time, he did so much, must go out to his bereaved wife and little children. No words can describe our loss, and although in a sense it cannot be as great as theirs, our grief, in its intensity, is indeed the same.

Mrs. Kelly, wife of Mr. W. T. Kelly, Labour member for Rochdale, died in London last night.

SHOTS AT MAIDA VALE

WOUNDED MAN IN HOSPITAL

Mr. F. L. Cole, manager of the refreshment pavilion at Paddington Recreation Ground, Maida Vale, heard an unusual noise there early yesterday and saw two men in the pavilion. He challenged them and, it is stated, fired three shots from a revolver. A man named James Ellicott, 19, with an address at Wandsworth, was taken to St. Mary's Hospital, Paddington, with a wound in the chest.

At the Marylebone Police Court yesterday HENRY SAVAGE, 19, bricklayer's pointer, of Springfield-place, Wandsworth, appeared before Mr. R. E. DUMMETT on a charge of being concerned with JAMES ELLICOTT, the man in hospital, in breaking and entering the pavilion with intent to commit a felony.

Divisional Detective Inspector Yandell stated that the accused and the other man, Ellicott, were charged with breaking into the pavilion, and the other man was now in hospital with a bullet wound in his lung, having been shot at by the pavilion manager, who lived on the premises, while he was trying to escape.

The MAGISTRATE asked if the other man was likely to be brought to Court, and Inspector Yandell replied that the man was being X-rayed and operated upon that evening, and there was a slight hope of his recovery.

A remand until June 12 was ordered.

THE ROYAL TOURNAMENT

RESULTS YESTERDAY

The results at the Royal Tournament at Olympia yesterday were:—

Sabre v. Sabre Services Championship.—Royal Navy, Sub-Lieutenant H. C. W. Head; Royal Marines, Quartermaster-Sergeant Instructor B. J. Teeling; Army, Quartermaster-Sergeant Instructor H. Parsons, Army Physical Training Staff; Royal Air Force, Sergeant W. R. Hancock.

Sabre v. Sabre Inter-Services Championship.—(1) Quartermaster-Sergeant Instructor H. Parsons; (2) Sergeant P. J. Jerred (Royal Marines); (3) Sergeant-Major Instructor G. A. F. Wyatt (Army Physical Training Staff).

Inter-port Field Gun Competition.—Royal Marines; time, 4min. 57 4-5sec. H.M.S. Victory; time, 7min.

Tug of War, 110st. Army Championship.—1st Bn., Royal Warwickshire Regt. beat 2nd Bn., Gordon Highlanders by two pulls to nil. First pull, 1min. 54sec.; second pull, 52sec.

Royal Naval and Royal Marine Inter-port Field Gun Competition.—1, H.M.S. Pembroke (time, 3min. 58 4-5sec.); 2, H.M.S. Vivid (4min. 25 1-5sec.) The time of H.M.S. Pembroke is a record.

Tug-of-War, 130st. Army Championship.—2nd Bn., Queen's Own Cameron Highlanders beat 5th Light Brigade, Royal Artillery, by two pulls to nil. First pull, 53sec.; second pull, 43sec.

NEW MOTORING RECORDS

PARIS, June 5.—A number of new records for cars of the 1,100c.c. class were established to-day by the racing motorists Eldridge and Eyston in a Riley on the Linas-Montlhéry track.

The records were:—

2,000 kilometres.—18hr. 35min. 50.22sec.; average speed of 107.542 kilometres an hour. 3,000 kilometres.—28hr. 20min. 13.27sec.; average speed of 105.868 kilometres an hour. 4,000 kilometres.—38hr. 19min. 41.94sec.; average speed of 104.362 kilometres an hour. 5,000 kilometres.—48hr. 14min. 59.06sec.; average speed of 103.627 kilometres an hour.

2,000 miles.—30hr. 30min. 57.25sec. 3,000 miles.—46hr. 33min. 5.49sec. Distance covered in 24 hours.—2,573.461 kilometres. Distance covered in 48 hours.—4,972.182 kilometres.—*Reuter.*

GOLF ON MITCHAM COMMON

A letter was read at a meeting of the Mitcham Board of Conservators last night from the Board of Agriculture stating that they were not satisfied that the Conservators had any power to enclose any part of the Common, even with the Ministry's consent. The question arose partly over the renewal of the licence to play golf on the Common, and also other public improvements. Mr. W. T. WILLCOCKS said this refusal of the Board of Agriculture placed the Conservators in a difficult position. They were doing what they in their judgment was the right and proper thing to do—namely, carrying out improvements on the Common for the benefit of the public at large. He moved that a committee be appointed to consider an amended scheme or to promote a new Act of Parliament conferring wider powers for the management of the Common. Mr. S. L. GASTON, chairman of the Mitcham Council, in seconding, said that any opposition to this could only be reactionary. It was largely improvements which Mitcham had asked for that had brought about this rebuff from the Ministry. The motion was carried.

A rubbish heap outside the central power station in Woolwich Arsenal caught fire last night and the Arsenal and L.C.C. fire brigades were summoned. The outbreak was subdued in a few minutes.

ROYAL COUNTIES SHOW

THE HACKNEY AWARDS

(FROM OUR CORRESPONDENT)

READING, JUNE 5

Ideal summer weather favoured the second day of the Royal Counties Show at Reading, and there was a large attendance.

Great interest was taken in the judging of the animals entered for the Hackney Horse Society's show, but before the issue of the awards it was announced that the pig champion was Forest Bradbury 2nd, a three-year-old Large White boar sent by Mr. E. R. Debenham, of Briantspuddle, Dorset, the reserve card going to the young breeding sow Hillsborough Miss Prim, from the Hillsborough Fruit Farm, Canford.

The keenness of the competition in the hackney horse section was indicated by the time occupied by the judges in deciding on the merits of the animals. Pony stallions were a good entry; the winner of the two-year-old class was Crème de Menthe, owned and bred by Mrs. E. Humphrey, of Gainsborough. Mr. H. T. Holloway, a Wiltshire breeder, led in the three-year-old class with Lavington Bonfire, while Mr. T. Goldsborough, of Stokesley, Yorkshire, secured the premier award in the four-year-old class with Fireflash. Mr. D. R. Blair, of Amersham, achieved a notable success with his 12-year-old bay Bricket Fusilier—first in the five-year-old and over class.

In pony mares an outstanding winner was the two-year-old Harviestoun Elva, owned by J. E. Kerr, of Clackmannan, which was first in its class, and secured a challenge cup and silver medal. A first and challenge cup went to Mr. J. C. Jackson, of Pool, in Wharfedale, for his nine-year-old bay Julia Southworth. Mrs. Edgar Henriques, of Southport, was first and champion in the class for novice ponies with her four-year-old bay gelding Fleetwood Dandy, Mrs. A. C. King, of Romsey, being second with Braishfield Hereward.

The champion trophy for the best mare or gelding in harness in the novice class was won by Mr. T. M. Stephenson, of Liverpool, with Modern Maid.

Winners in the children's riding pony classes included Miss Jill Herman Erziman, who was awarded the special prize for the best girl rider, a similar award for the best boy rider being made to Granville Kelly. The silver medal in the horse-shoeing competition was won by Harold Stevens, of Fleet, Hants.

In the forestry exhibition Mr. H. Benyon, the Lord Lieutenant of Berkshire, won the silver medal of the Royal English Arboricultural Society for the best exhibit. In addition to other awards Mr. A. T. Loyd, of Wantage, was the winner of a silver medal, and the Duke of Wellington received a similar award for his exhibit in the class for fencing of home-grown wood.

The flower show was admittedly one of the finest ever staged. A feature was Messrs. Sutton's display of calceolarias, which secured the Society's gold medal, and other successful exhibitors were the University of Reading, which sent a collection of irises and carnations, and Messrs. John Waterer, Son, and Crisp, who staged a bank of rhododendrons.

COMMUNIST PROPAGANDA AT ALDERSHOT

ALLEGED INCITEMENT TO MUTINY

At the Aldershot Police Court yesterday EDWARD JONES THOMAS, 35, of London, was charged on remand with idling on War Department land.

At the previous hearing Police-sergeant Pritchard stated that on Monday night, May 26, he went to Corunna Barracks guard-room, where Thomas was detained. He cautioned him and said, "I understand you were found in the barracks about 10.25, and had in your possession certain papers." Thomas replied, "I was outside against the lamp, and the sergeant pulled me in."

When Thomas appeared yesterday the original charge was dropped, and he was charged under the Incitement to Mutiny Act, 1797, with endeavouring to seduce certain soldiers from their duty and allegiance to his Majesty on May 27. Mr. Thomas Dawson, defending, pleaded "Not Guilty."

Mr. A. Sefton-Cohen, prosecuting for the Director of Public Prosecutions, said that Thomas stopped three Scots Guardsmen and asked, "Do you want a tip for the Derby?" handing them three sealed envelopes bearing the words, "Lee's tip for the Derby. This is free. Pass on to your mates and buy our tips for the St. Leger, Ascot, and Goodwood." When one of the envelopes was opened it was found to contain a printed leaflet, purporting to be issued by the Communist Group of British Soldiers. It was headed, "We must not murder the workers and peasants of India."

Mr. Sefton-Cohen read the leaflet, which referred to India as being "ablaze with the great revolutionary movement sweeping across the country, and hundreds of millions of workers and peasants breaking their fetters and striking mighty blows for freedom." "Already," the pamphlet continued, "the call has gone out for more British soldiers. At any moment thousands of us may be shot off to India. . . . Must we do the foul work which the Indian soldiers have so heroically refused? No, a thousand times no." The pamphlet concluded, "Do not shoot the heroic workers and peasants of India. Help to overthrow British Imperialistic rule."

Thomas was committed for trial to the Hampshire Assizes, bail being refused.

THE ZOO BY NIGHT

A SUMMER EXPERIMENT

The Zoological Gardens remained open last night until 11 p.m. instead of closing at the usual hour of 8, and the experiment will be repeated every Thursday night during June, July, and August of this year. There could not have been a more fortunate beginning, for on a delightful summer evening many hundreds visited the Zoo. A military band was playing, the refreshment rooms were open, strings of coloured lamps bedecked the avenues, and within the circular grass enclosure the Fellows and their friends reclined in deck chairs.

The animals appeared to take the innovation cheerfully, or even interestedly. Some of them may have decided to ignore it, but plenty were still up and about to afford entertainment for the visitors. The Parrot House seemed particularly vociferous. The seals and sea-lions churned their rock-pool into foam as they chased the fish thrown to them by their keeper. The Polar bears also enjoyed a meal at about 10 o'clock.

NATIONAL COUNCIL OF GIRLS' CLUBS

LADY ELEANOR KEANE, chairman of the National Council of Girls' Clubs and vice-chairman of the National Appeal for £100,000, presided at a meeting held yesterday afternoon at 26, Rutland-gate, by permission of Mrs. Warren Pearl.

The purpose of the meeting was to interest some of the women's clubs in the work, and to discuss details of the launching of the appeal at a National Girls' Club Rally at the Albert Hall on June 28, when Lady Patricia Ramsay will receive purses. It was announced that a promise of £1,000 had been received from a donor who wished to remain anonymous, and this was to take effect when the first £15,000 was reached. The appeal secretary is Miss Adeline Browne 6A, Blomfield-road, W.9. The Carnegie Trust have made a grant of £1,000 a year for physical education to the National Council.

ATTEMPT TO WRECK A TRAIN

What is believed to have been an attempt to wreck a passenger train was discovered about midnight on Wednesday near Neston (Cheshire). A train from Neston to Hooton was travelling at about 30 miles an hour towards Hadlow-road Station when the driver felt a jolt, and the engine quivered. He stopped the train and found lying across the line two cement posts, each weighing 2cwt. and 6ft. long—the engine's wheels had cut clean through them. Several large pieces of rock were found lying close to the posts. It would take at least two men to carry one of the posts to the top of the embankment on which the railway is laid.

MINERS' BALLOT ON WAGES REDUCTION

Seven hundred miners at Garforth, near Leeds, are balloting on a wages cut of 10 per cent. proposed by the colliery company. Unless the miners agree to this their notices expire early next week. As a result of trade depression, the management negotiated with representatives of the men, but their overtures were unsuccessful and they had, they state, to issue notices on Monday and Tuesday of this week and await the result of the ballot.

DERBY DAY CRIME

GIRL FOUND STRANGLED AT EPSOM

(FROM OUR SPECIAL CORRESPONDENT)

EPSOM, JUNE 5

Scotland Yard detectives, under Superintendent W. Brown, were seeking to establish the identity of a girl whose dead body, lying face downwards, with marks of strangulation on the neck, was found in a ditch at Epsom to-day. At a late hour last night she was identified as Agnes Kesson, 20, of Falkirk, who had been employed since Christmas at a tea-shop at Burgh Heath. She was believed to have been a Derby Day visitor to Epsom Downs, and it is thought she was murdered about midnight.

The official description circulated by Scotland Yard disclosed that when found the body was without any skirt or other outer garments.

The body was discovered about 6 o'clock this morning by a carter employed at a local hospital. He was on his way to work when, at a bend in Horton-lane, he noticed the body lying in a ditch. He gave information to the hospital authorities, and a woman doctor from the institution, Dr. Coffey, after examining the body, telephoned for the police.

It is understood that the girl's face was much discoloured, and marks on the neck left little doubt that death was due to strangulation. Scotland Yard photographers took photographs of the body as it lay in the ditch—which is about a yard deep—before it was removed to the Epsom mortuary.

Sir Bernard Spilsbury, the Home Office pathologist, was consulted by Superintendent Brown, and arrangements are to be made for him to conduct the *post-mortem* examination.

The girl had been missing since Tuesday. She came about two years ago from Falkirk, where her father, James Kesson, is in the service of the Falkirk Corporation. Her mother is dead. She obtained a situation as a domestic servant in Burgh Heath, and about Christmas she entered the employment of Mr. F. W. Deats, who owns a garage and teashop at Burgh Heath, as a waitress and general servant.

HEALTH RESORTS

The following reports of weather at health resorts yesterday were received last night:—

Stations	Sunshine	Rainfall	Temp. Min.	Temp. Max.	Weather (Day)
	Hrs.	Mm.	Deg.	Deg.	
Hunstanton	12·4	—	48	76	Fine.
Cromer	12·1	—	50	69	Fine.
Lowestoft	12·5	—	51	65	Fine.
Dovercourt	12·9	—	51	68	Fine.
Walton-on-N	12·1	—	50	65	Fine.
Maldon	12·2	—	50	72	Fine.
Southend	12·2	—	52	70	Fine.
Tunbridge W	12·5	—	52	72	Fine.
Margate	12·3	—	55	63	Fine.
Ramsgate	12·3	—	56	63	Fine.
Deal	12·0	—	—	66	Fine.
Dover	12·3	—	55	70	Fine.
Folkestone	12·2	—	54	74	Fine.
Hastings	12·6	—	55	74	Fine.
Bexhill	12·4	—	56	75	Fine.
Eastbourne	12·5	—	56	69	Fine.
Brighton	12·4	—	57	79	Fine.
Worthing	12·3	—	57	76	Fine.
Littlehmptn	12·7	—	54	76	Fine.
Bognor Regis	12·3	—	56	76	Fine.
Southsea	12·4	—	58	78	Fine.
Sandown	12·2	—	55	73	Fine.
Ventnor	12·1	—	57	72	Fine.
Bournemth	12·1	—	52	77	Fine.
Jersey	12·0	—	59	74	Fine.
Weymouth	12·4	—	57	72	Fine.
Sidmouth	11·5	—	54	74	Fine.
Exmouth	11·6	—	52	73	Fine.
Teignmouth	12·2	—	55	71	Fine.
Torquay	12·3	—	55	72	Fine.
Penzance	11·5	—	56	71	Fine.
St. Ives	11·3	—	52	66	Fine.
Newquay	12·0	—	52	71	Fine.
Bude	11·6	—	49	77	Fine.
Ilfracombe	12·0	—	55	72	Fine.
West'n-S.-M.	10·0	—	53	78	Fine.
Bath	10·6	—	54	77	Fine.
Tenby	11·7	—	50	74	Fine, some mist.
Malvern	9·2	—	54	77	Fair.
Leamington	9·0	—	51	75	Fair.
Yarmouth	12·7	—	51	65	Fine.
Felixstowe	12·8	—	50	67	Fine.
Clacton	12·8	—	53	69	Fine.
Plymouth	12·0	—	58	73	Fine.
Falmouth	12·0	—	54	69	Fine.
Scilly Isles	11·2	—	54	66	Fine.
R'ss-on-Wye	8·0	—	51	76	Fair.
Guernsey	12·4	—	54	63	Fine.
Lerwick	0·1	—	50	59	Dull.
Nairn	0·3	—	54	69	Dull.
Banff	4·9	—	52	68	Bright periods.
St. Andrews	7·3	—	51	75	Fair.
Oban	2·7	—	50	60	Bright intervals.
Stonehaven	9·2	—	45	75	Fair.
N. Berwick	8·0	—	49	76	Fair.
Dunbar	8·1	—	51	73	Fair.
Berwick-o-T.	7·2	—	51	77	Fair.
Harrogate	9·6	—	52	73	Fine, fog early
Ilkley	7·9	—	50	76	Fair.
Scarborough	10·6	—	53	67	Fine.
Bridlington	8·9	—	45	66	Fair.
Cleethorpes	10·8	—	44	64	Fine.
Mablethorpe	11·8	—	46	61	Fine.
Woodhall S.	10·8	—	44	72	Fine.
Skegness	12·1	—	48	64	Fine.
Morecambe	9·5	—	51	74	Fine.
Blackpool	9·6	—	51	75	Fine.
Southport	10·3	—	51	78	Fine.
Buxton	9·6	—	48	72	Fine.
Douglas	10·3	—	51	74	Fine, some haze.
Wallasey	11·0	—	53	79	Fine.
Rhyl	11·3	—	51	69	Fine.
Colwyn Bay	11·4	—	53	70	Fine.
Llandudno	12·0	—	55	73	Fine.
Shrewsbury	10·0	—	46	76	Fine, some mist.
Aberystwyth	11·4	—	54	66	Fine.

PARIS.—Sunny and warm.
BERLIN.—Fine and sunny.
MILAN.—Sunny and warm.
GENEVA.—Very sunny; warm.

At Aldershot yesterday, Edmund James Dunford, of Frimley, Surrey, was remanded on a charge of knowingly tendering counterfeit half-crowns, and John Maher, of Elm Grove-road, Farnborough, was also remanded on a charge of feloniously making them.

THE WEATHER

FINE AND WARM

Meteorological Office, June 5

GENERAL INFERENCE FROM OBSERVATIONS AT 7 P.M.—The anticyclone over the British Isles is decreasing in intensity, and a depression over Spain and Southern France is spreading slightly northwards. Weather will continue fine and warm.

Forecasts for To-day

LONDON, ENGLAND, S.E., E., S.W., MIDLANDS, E., W., WALES, S.—Light or moderate easterly breeze; fine; warm.

ENGLAND, N.W., N.E., MIDLANDS, N., WALES, N., IRELAND.—Light variable breeze; fine; local fog early morning; warm.

FURTHER OUTLOOK.—Perhaps a thundery tendency developing.

WEEK-END FORECAST FOR E. AND S.E. ENGLAND.—Mainly fair and warm, but perhaps a tendency for thunder.

SEA PASSAGES

ENGLISH CHANNEL.—Wind east or north-east, light or moderate, fine; visibility good; sea slight.

IRISH SEA.—Light variable breeze; fine; perhaps fog patches; sea smooth.

FLYING PROSPECTS

AIR ROUTES (London-Paris-Brussels-Amsterdam).—Wind east-north-east, 5 to 15 m.p.h. at the surface and 15 to 25 m.p.h. at 2,000ft.; the stronger winds towards Paris. Fine, apart from local early morning mist. Visibility improving to from 6 to 12 miles, but 1,000 yards locally early.

Sun rises, 4.48 a.m.; sets, 9.10 p.m.
Moon sets, 2.34 a.m.; rises, 3.53 p.m. Full moon, June 11.
Lighting-up time, 10.10 p.m.
High water at London Bridge, 10.58 a.m. and 11.15 p.m.

LONDON OBSERVATIONS

KENSINGTON PALACE, JUNE 5, 7 P.M.—Bar., 1,021.2mb. (30.16in.), falling slowly; temp., 72.2deg.; humidity, 53 per cent.; wind, E., light; weather, fine.

Wednesday, 7 p.m., to Thursday, 10 a.m.—Min. temp., 54deg.; rainfall, nil.

Thursday, 10 a.m. to 7 p.m.—Max. temp., 75deg.; rainfall, nil.

Sunshine at Kew, 12.1hrs.

SUNLIGHT

The sunlight (ultra-violet rays) figures for the 24 hours ended 5 p.m. yesterday, supplied by the National Institute for Medical Research, were:—

Hampstead, 8; Kingsway, 4; Clacton, 12; Lowestoft, 16; Margate, 13; St. Andrews, 6½; Southport, 2½; Torquay, 11; Ventnor, 15.

RAILWAY COLLISION AT COLCHESTER

THREE PERSONS INJURED

(FROM OUR CORRESPONDENT)

COLCHESTER, JUNE 5

A collision between a light engine and a passenger train resulted in slight injuries to two railwaymen and one woman passenger at Colchester North railway station this afternoon. It appears that the 2.27 p.m. train from Clacton to Cambridge was stationary at the platform at 3.20 p.m., when the light engine ran into the rear of it. The guard of the passenger train, Mr. James Read, aged 55, of Bergholt-road, Colchester, had a fortunate escape, for he was in his van, which was almost demolished. He suffered injuries to his head and one hand and was taken to hospital, but was not detained.

The rear two carriages of the train were much damaged by the collision, and one of them was raised into the air and so held by the light engine. The train contained few passengers, and only one, Miss Betty Hardiman, head nurse at Stanway Infirmary, Colchester, was injured, and that slightly. A railway porter was also slightly hurt.

A breakdown gang quickly removed the wreckage, so that there was little delay in the service.

Mr. Henry Ainley yesterday received an envelope containing an anonymous gift of two £50 bank notes in response to his broadcast appeal last Sunday for the Actors' Benevolent Fund.

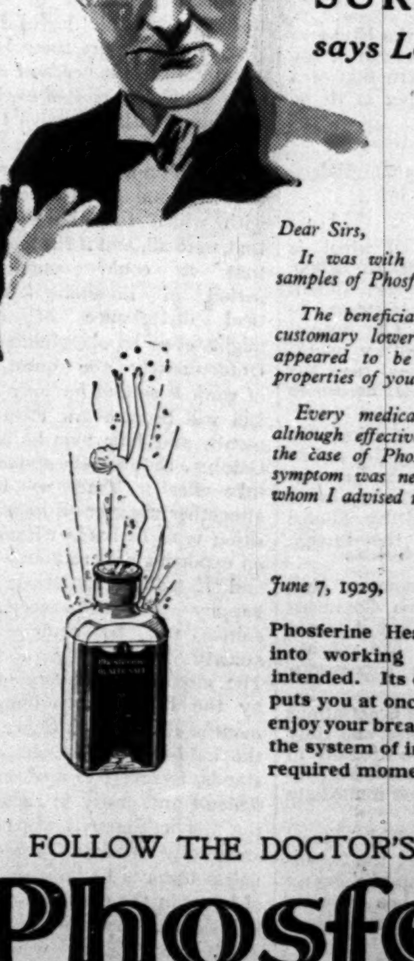

"RESULTS WERE SURPRISING . . ." says London Physician.

Wimpole Street, London, W.1.

Dear Sirs,

It was with great interest that I made use of the samples of Phosferine Health Salt.

The beneficial results were surprising, because the customary lowering effect of the ordinary laxative appeared to be counteracted entirely by the tonic properties of your preparation.

Every medical man realises that a saline purge, although effective, is almost always debilitating, but in the case of Phosferine Health Salt this unpleasant symptom was never complained of by any patient to whom I advised its use.

Yours faithfully,

June 7, 1929. . . . . *M.D., M.A., B.Ch.*

Phosferine Health Salt coaxes your digestion into working with the smoothness Nature intended. Its crisp, clean, stimulating flavour puts you at once into that bright, alert mood to enjoy your breakfast. After thoroughly cleansing the system of impurities and waste, just at the required moment it builds up vitality and tone.

FOLLOW THE DOCTOR'S ADVICE—TAKE

Phosferine HEALTH SALT

The new Tonic Fruit Saline, supersedes all old-fashioned laxatives.

Tones as it Cleanses

From all Chemists. Price in Gt. Britain, 1/6. Double quantity 2/6.

Aldwych

ROYAL MAIL
SUMMER CRUISES

VISITING
ICELAND, SPITZBERGEN, NORTHERN CAPITALS, NORTH CAPE, NORWAY Etc., JUNE 21, JULY 5, JULY 25, AUG. 15, BY
R.M.S.P ATLANTIS
THE LATEST CRUISING SHIP
Write for cruising programme to The Royal Mail Steam Packet Company. London: America House, Cockspur St., S.W.1. Royal Mail House, Leadenhall St., E.C.3. Paris: 12, Boulevard des Capucines. Southampton, Liverpool, Birmingham, Manchester, Cardiff, Glasgow or Local Agents.

Try a Sea Holiday
on a
20,000 TON STEAMER
Summer Holiday Tickets
AT REDUCED FARES
to
Gibraltar for Spain
Toulon for Riviera
Naples for Pompeii
For sailings see page 2
Write for programme to
ORIENT LINE
Managers: ANDERSON, GREEN & CO. LTD. 5 Fenchurch Avenue, London, E.C.3. West End Offices: 14 Cockspur Street, S.W.1; 1 Australia House, Strand

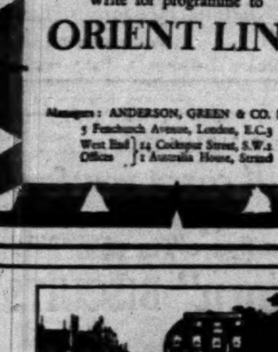
PARIS FACING THE TUILERIES GARDENS
HOTEL WAGRAM
208, RUE DE RIVOLI
200 Rooms—150 Bath Rooms
All taxes included
GRASSE: PARC PALACE
MARSEILLES: LOUVRE & PAIX
SAME MANAGEMENT
H. FOTSCH, MANAGING DIRECTOR
LATE OF ST. GEORGE, ALGIERS

CHELSEA HOSPITAL FOR WOMEN
ARTHUR STREET, S.W.3
PATRON: H.M. THE QUEEN.
100 Beds, of which 18 are reserved for those able to pay £5.5 a week and small fees to staff.
A SPECIAL APPEAL
is made for assistance in providing certain articles of equipment which would add to the comfort of the patients.

THE LARGEST BRITISH MUTUAL LIFE OFFICE
The A.M.P., as the name implies, is Mutual—there are no shareholders. All surplus is divided annually among Policy-holders. The Assets are £74,000,000 and the Annual Income is £10,500,000. The Premiums are low, the Bonuses high, and the Policies world-wide. Every year is a Bonus Year in the A.M.P. Established 1849. Write for full particulars.
A. M. P.
73-76, King William Street, E.C.4.
D. E. WALKER, Manager for the United Kingdom.
AUSTRALIAN MUTUAL PROVIDENT SOCIETY

Ladies love
Perrier
its
fresh, clean taste

Court Circular

BUCKINGHAM PALACE, June 5

The Right Hon. J. Ramsay MacDonald, M.P. (Prime Minister and First Lord of the Treasury) had an audience of The King this morning.

Sir William Clark (High Commissioner for the United Kingdom in Canada) had the honour of being received by His Majesty, when The King invested him with the Insignia of a Knight Commander of the Most Distinguished Order of St. Michael and St. George.

The King and Queen, attended by the Lady Katharine Hamilton, Colonel Sir Clive Wigram, and Lieut.-Colonel Reginald Seymour, left the Palace to-day for Sandringham.

The Duke of Gloucester, attended by Captain Howard Kerr, has left the Palace for Cambridge.

ST. JAMES'S PALACE, June 5

The Prince of Wales, attended by Captain J. R. Aird, unveiled the Statue to the late Maréchal Foch in Grosvenor Gardens this morning.

His Royal Highness, attended by Captain W. D. C. Greenacre, was present at the Welsh Guards Regimental Dinner at the Hyde Park Hotel this evening.

145, PICCADILLY, June 5

The Duke of York, attended by Commander Harold Campbell, was present at the Regimental Dinner of The Somerset Light Infantry, which was held at the Hotel Metropole this evening.

The Maharajah of Rajpipla has arrived at the Savoy Hotel.

The American Ambassador will leave to-morrow in the Aquitania for New York.

The Duchess of Devonshire will leave 2, Carlton-gardens to-day for Chatsworth, where she will spend Whitsun.

The Duchess of Grafton will leave London to-day for Merdon Manor, Dursley, near Winchester.

The Marquess and Marchioness of Carisbrooke will spend Whitsun with the Hon. Mrs. Ronald Greville at Polesden Lacey.

The Earl of Albemarle, County Commissioner for Norfolk, is leaving London for Whitsuntide, during which season a jamboree of Norfolk and Suffolk Boy Scouts and Cubs will be held at Salhouse, which will be visited by Prince George and the Chief Scout.

The Earl and Countess of Lytton and Lady Davina Lytton have left Knebworth for Italy, and will be away a fortnight.

The Countess of Huntingdon will leave 1, Manchester-square to-morrow for Burton Hall, Loughborough.

Mildred Countess of Gosford has arrived at Falmouth House, Clarendon-place.

Owing to indisposition, Viscount Bearsted has been obliged to cancel all public engagements for some days.

Viscount and Viscountess Elibank will spend the Whitsuntide recess at Elibank, Walkerburn. Viscount Elibank will return to St. James' Court on June 10, and Viscountess Elibank will remain in Scotland until June 25.

Annie Viscountess Cowdray will leave London for Scotland to-day and will be there for a week.

Lord and Lady St. John of Bletso will leave 5, Ennismore-gardens to-day for Melchbourne Park.

Lady Ludlow expects to leave Bath House, Piccadilly, to-day for Luton Hoo, Bedfordshire, where she will spend Whitsun. She will return to London on Tuesday.

Lady Seaforth will leave 47, Berkeley-square to-day for Brahan Castle, Ross-shire.

The Hon. Mrs. Henderson leaves London to-day for South Wales to recuperate after her recent operation, and will shortly return to Chelsea House for a further operation.

Sir Randolf and Lady Baker are leaving to-day in the Carnarvon Castle for Northern Rhodesia and will be away for about three months.

Mr. and the Hon. Mrs. Ian Bowater have left 32, Wimpole-street and have taken up their permanent residence at 23, Southwick-street, Hyde Park.

Major Piet van der Byl, M.P., and Mrs. van der Byl have arrived in England from S. Africa, and all letters addressed to South Africa House, Trafalgar-square, W.C.2, will be forwarded.

Mr. and Mrs. Hugh Gladstone and Miss Jean Gladstone have arrived at 51, Hans-place, S.W. (Telephone, 0029 Kensington.)

Mr. Harry Craddock has left the Savoy Hotel for Hungerford, and expects to be away for about a week.

Colonel W. F. Collins was present at the Royal Scots Greys' regimental dinner, which took place on Monday at Claridge's.

FUNERALS

Mrs. Reixach

The funeral of the late Mrs. Mary Reixach, of Trumpeters House, The Old Palace, Richmond, Surrey, widow of Jose Reixach, some time managing director of Lister and Co., Bradford, took place at Richmond Parish Church last Tuesday, the Rev. G. H. M. Gray, M.A., vicar of Richmond, officiating. The service was fully choral. The interment took place in Richmond Cemetery. The mourners were Mr. Reginald Reixach (son), the Hon. Mrs. Rupert Craven (daughter), Mr. Charles W. Banbury (grandson), Miss Mary Banbury (granddaughter), Major the Hon. Rupert Craven (son-in-law), the Hon. Mrs. Noel Bligh, Mr. C. C. Birch, Mr. Brian Aherne, Mr. Patrick Aherne, and Miss Elana Aherne.

Wreaths were sent by the following:—

Reggie (son), Josephine and Rupert (daughter and son-in-law), Sally and Charles (grandchildren), Dody (grandchild), Lady Barnby and Mrs. Campbell, Lord Banbury of Southam, Miss Evelyn Banbury, Countess Cave of Richmond, Lady Read, Sir George Arthur, Sir John and Lady Archer, Mr. and Mrs. A. Leetham, Mr. and Mrs. R. Leetham, Miss Elana Aherne, Mr. Claude Birch, Miss Clare Eames, Brian de Lacy Aherne, Mr. and Mrs. de Lacy Aherne, Dr. and Mrs. Wadd, Directors of Lister and Co., Mr. Laurence Boucher, Miss Violet Vanbrugh and Miss Prudence Vanbrugh, Mrs. Godfree de Trafford and Miss Daphne de Trafford, Colonel and Mrs. Gordon Ramsey, Mrs. Barnett, Mr. Oliphant, Mrs. Markwiez, Rosamund and Helen, Mr. and Mrs. Spencer, Miss Peggy Boce, Nurse Bell, Mr. and Mrs. Ryley, Mrs. Gerald Maxwell, Miss Hawkins, the Misses Roberts and Mr. Sydney Roberts, Mr. Collins, Miss Winnie Collins, and Miss Price, Mrs. Alfred Mason and family, Mr. James Hilditch and Mrs. G. Hilditch, Mr. and Mrs. Willis and family, Miss K. Collins, Messrs. Brickett and Robinson, staff at Trumpeters House, Mrs. and Miss Preece, staff at Wadley Manor, and Mrs. McCarthy.

Mr. A. F. R. Wollaston

The funeral service for Mr. A. F. R. Wollaston will be held at Cambridge in King's College Chapel at 2.30 p.m. to-morrow, and will be conducted by the Provost of King's College and the Dean (the Rev. E. Milner-White). Mr. Wollaston will be cremated and his ashes will be buried in the College Chapel.

LONDON GIFT TO AMSTERDAM

The Corporation of London yesterday decided to contribute £100 to the fund now being raised for providing in Christ Church, Amsterdam—the church of the British colony—a stained-glass window in commemoration of the many ties associating Great Britain and the Netherlands and of the State visit paid to Amsterdam last year by the Lord Mayor and the Sheriffs of the City of London.

Wills and Bequests will be found on page 21

FORTHCOMING MARRIAGES

Mr. C. R. de M. Fisher and Miss Burgoyne

The engagement is announced between Charles, only son of Mr. and Mrs. Algernon Fisher, of 68, Palace Gardens-terrace, Kensington, W., and Irene Joyce, elder daughter of the late Sir Alan and Lady Burgoyne.

Mr. C. S. Deighton and Dr. D. K. Reynolds

The engagement is announced between Mr. C. S. (Jerry) Deighton, of Santos, Brazil, and Dr. Dorothy K. Reynolds, of the Cornwall Mental Hospital, daughter of the late Henry Reynolds and Mrs. Reynolds, of de Crespigny Park, London, formerly of New Zealand and the Argentine.

Mr. K. G. Gale and Miss E. J. Brownscombe

The engagement is announced between Kenneth Gordon Gale, youngest son of Mr. and Mrs. G. A. Gale, of Fulham and Wimbledon, and Evelyn Joan Brownscombe, second daughter of Mr. A. Brownscombe, M.A., and Mrs. Brownscombe, of "Kent College," Canterbury, Kent.

Mr. F. N. Clarke and Miss M. P. H. Clarke

The engagement is announced between Frederic Noel Clarke, youngest son of Major and Mrs. C. Noel Clarke, of Lound Hall, Tuxford, Nottinghamshire, and Margaret Patricia, second daughter of the late Mr. Stephen H. Clarke, and Mrs. Clarke, of 106A, Lexham-gardens, Kensington, W.8, late of 7, Woodside, Sunderland.

DANCES

Mrs. Home-Drummond-Moray and Mrs. Hugh Gurney

The Hon. Mrs. Home-Drummond-Moray and Mrs. Hugh Gurney gave a dance last night at 57, Cadogan-square (lent by the Hon. Sir Lancelot Carnegie, father of Mrs. Gurney) for their daughters, Miss Anne and Miss Grace Drummond-Moray and Miss Priscilla Gurney. In addition to Lady Maud Carnegie others who gave dinner parties for the dance were:—

The Marchioness of Bute, Viscountess Lewisham, the Countess of Ellesmere, Lady Joan Verney, Lady Violet Henderson, Lady Howard de Walden, Lady Jean Bertie, the Hon. Mrs. Maule Ramsay, the Hon. Mrs. Thomas Cholmondeley, the Hon. Mrs. Gretton, the Hon. Mrs. Leslie-Melville, the Hon. Mrs. Guy Wilson, Lady Thomas, Lady Lowther, Lady Keyes, Lady McMahon, Mrs. Alasdair MacGregor, Mrs. Loeffler, Mrs. Barnard, Mrs. Brassey, Mrs. Ian Fairbairn, and Mrs. Bertram Hardy.

Among those who accepted invitations for the dance were:—

The Spanish Ambassador and the Marquesa de Merry del Val, the Netherland Minister and Mme. de Marees van Swinderen and Mlle. de Marees van Swinderen, Mr. James Drummond-Moray, Mr. Andrew Drummond-Moray, the Duchess of Buccleuch, Lady Angela Scott, the Duke and Duchess of Atholl, the Duchess of Norfolk, Lady Rachel and Lady Katherine Howard, Lady Helena Fitzwilliam, Lady Bridget and Lady Rachel Douglas-Home, Lady Jean Dalrymple, Lady Jean Ramsay, Vicomte and Vicomtesse de la Panouse, Lord and Lady Maud Carnegie, Lord and Lady Scone, Sir Harry and Lady Joan Verney, Miss Joy Verney, Admiral of the Fleet Sir Roger Keyes and Lady Keyes, Miss Diana and Miss Catherine Keyes, Lord and Lady Berwick, Lady Veronica Blackwood, Lady Beatrix Cadogan, the Marchioness of Bute, Lady Mary Crichton-Stuart, the Earl and Countess of Elgin, Viscount Bury, the Hon. Cecilia Keppel, Lord and Lady Elphinstone, the Hon. Elizabeth Elphinstone, the Earl and Countess of Dunmore, Miss Kemble, the Hon. Bronwen Scott-Ellis.

Beatrice Countess of Eglinton and Winton and Lady Janet and Lady Betty Montgomerie, Lady Katherine Fitzmaurice, Lady Winifred Cecil, Mr. and Lady Marjorie Stirling, Mr. and Lady Janet Gore, Annie Viscountess Cowdray and Miss Joan Pearson, Lady Catherine and Lady Priscilla Willoughby, Mr. Bertie, Viscount Lewisham and the Hon. Elizabeth and the Hon. Diana Legge, the Earl and Countess of Ellesmere and Lady Anne and Lady Mary Egerton, Lady Fiona Pratt, Lady Ann Cole, the Earl and Countess of Granard and Lady Eileen Forbes, the Marquess and Marchioness Douro, and Lady Anne Wellesley, Princess Ottoboni, Lady Mary Carnegie, Lord and Lady Leigh, the Earl and Countess of Cromer, Lady Violet Baring, Lord and Lady Vivian, the Hon. Vanda Vivian, Countess Ingegard Ahlefeldt, M. and Mme. Félix Guépin, Captain Gerald and Mrs. Verney, Lady Margaret Bingham, Lady Margaret Spencer, the Hon. Diana Skeffington, the Hon. Sarah Cust, the Hon. Mrs. Nigel Campbell and the Misses Campbell, Colonel and Mrs. Alston and Miss Alston, Mrs. Edgar Brassey and Miss Brassey, the Hon. Sylvia Coke, Lady Lowther and the Misses Lowther, Miss Grace and Miss Witty Lane, Miss Myra Drummond, Miss E. Loeffler, Miss Pamela Bowes-Lyon, Miss Lumena Edwardes, Sir Charles Marling and Miss Marling, Mrs. and Miss Grant Forbes, Sir Godfrey and Lady Thomas, Mr. and Mrs. de Laszlo, Lady Dawson of Penn and the Hon. Rosemary Dawson.

Sir Maurice and Lady de Bunsen, Miss de Bunsen, Sir John and Lady Barran, Miss Barran, Mrs. Glasgow, Miss Glasgow, Lady Neumann, Miss Neumann, the Hon. Lady Anstruther-Gough-Calthorpe, Miss Anstruther-Gough-Calthorpe, Lady Bridget Poulett, Lady Perrott, Miss Priscilla and Miss Helena Perrott, Sir Alexander and Lady Stanier, Lady Ursula and Lady Joan Talbot, the Hon. Mary O'Neill, the Hon. Lady Lindley, Miss Alice and Miss Mary Lindley, the Hon. Thomas Cholmondeley and the Misses Jean and Marjorie Scott, the Hon. Mrs. Ferguson and Miss Ferguson, the Hon. Mrs. Feilden and Miss Feilden, the Hon. Mrs. W. Abel Smith and Miss Sylvia Abel Smith, Mr. Alastair MacGregor and Miss MacGregor, Miss Rachel Hamilton-Russell, Lady Ann and Lady Mary Lindsay, the Hon. Lettice Harbord, Miss Diana Churchill, Miss Betty Manners, Miss Alvida Bridges, Miss Gabrielle Herbert, Miss Joan Trotter, the Hon. Nancy Allsopp, Lady Struthers, Lady Thomson-Walker and Miss Thomson-Walker, Colonel and Mrs. Arthur Erskine, Lieutenant-Colonel the Hon. George and Mrs. Monckton-Arundell, Lady Helen Brocklehurst, Miss Rosemary Mitford, Commander and the Hon. Mrs. Edward Hastings, Commander and Mrs. Hugh Bowlby, Miss M. Whigham, Mr. and Mrs. Cyprian Webb, Mr. and Mrs. Leopold Lonsdale, Mrs. and Miss Kidston, Mrs. and Miss Barnard, the Hon. Guy Wilson, Miss Wilson, Mr. and Mrs. Walford Selby, Miss Dorothy Meynell, Miss Milnes Gaskell, Miss M. Henderson, Miss D. Henderson, Captain Rawlinson, Baron Th. de Sonnenberg, Prince Weikersheim, Viscount Milton.

Lord William Taylour, Count John de Salis, Captain Dudley North, Mrs. Bathurst, Mr. L. Hamilton Russell, Lord Reay, Mr. Trotter, Mr. Derek Schreiber, Mr. David Drummond, Mr. M. F. MacGregor, Captain John Bland, Mr. Coghill, Mrs. J. A. Burns, Mr. Claud Dunbar, Mr. Charles Milnes Gaskell, Mr. T. Lindsay, Mr. Simon Combe, Mr. D. W. Forbes, Mr. St. John Forbes, Captain Aird, Mr. A. Craufurd, Mr. J. Drury Lowe, the Hon. Owen Edwardes, Mr. Peter Leese, Mr. J. Treadwell, Mr. Paul Lathom, Captain A. Miller, the Hon. G. Hamilton-Russell, the Hon. T. Coke, Mr. W. Anstruther Gray, Viscount Moore, Mr. A. de Merry del Val, Viscount Fincastle, Sir Gerard Fuller, the Hon. James Smith, Mr. Niall Rankine, the Earl of Erne, Mr. James Carnegie, the Hon. W. Astor, Mr. Desmond Verney, Mr. Gerald Villiers, Lord Dormer, Mr. Bromley Davenport, Mr. Roger Henderson, Mr. Ralph Cobbold, Mr. Chinnery Haldane, Mr. Malcolm Erskine, Captain Horton, Mr. Raymond Gibbs, the Hon. David Herbert, Captain John Combe, the Marquess of Donegall, Mr. T. Trotter, Mr. Hugo Meynell, Mr. Montgomery Cunningham, and Mr. Hay Drummond.

Lady Margaret Nicholson

Lady Margaret Nicholson gave a dance for her daughter, Miss Joan Nicholson, last night at 39, Hill-street. Pilbeam's band played, and the house was decorated with roses, white lilies, and gladioli. Mr. and Lady Margaret Nicholson entertained at dinner at 31, Pont-street before the dance the following guests:—

Miss Peggy Hanbury, Miss Margaret Buckle, Miss Ruth Hawkshaw, Miss Esther Long, Miss Gillian Llewellyn, the Hon. Helen O'Hagan, Miss Sophie Portal, Miss Rosemary Wilson, the Hon. Maurice Bridgeman, Mr. E. T. Batt, Sir John Child, Mr. John Chetwode, Mr. W. Hicks-Beach, Mr. Vernon Harris, Mr. Gerald Nicholson, Mr. David Nicholson, and Mr. W. R. Nicholson.

Dinner parties were also given by:—

Countess Grey, Viscountess Wolmer, the Hon. Lady Quilter, the Hon. Lady Anstruther-Gough-Calthorpe, Lady Greenwell, Lady Duncan, Edith Lady Bradford, Lady Eleanor Keane, the Hon. Mrs. Gwynne, Mrs. Lee Ewart, Mrs. Hill, Mrs. Arthur Grenfell, Mrs. Clifton Brown, Mrs. Cecil Lubbock, Mrs. Pelly, Mrs. Charles Phillimore, Mrs. Archer Franklyn, the Hon. Mrs. Tufton, Mrs. V. W. Nicholson, Mrs. Percy Quilter, Mrs. Buchanan, Mrs. Laming, Mrs. Robert Fleming, Mrs. Hugh Wylde, Mrs. Julian Steele, and Mrs. Stafford-Crawley.

Among those who accepted invitations to the dance were:—

Countess Buxton, Lady Alethea Buxton, the Hon. Elizabeth Brand, Lady Chamberlain, Miss Diane Chamberlain, Lady Helen Cassel and Miss Hermione Cassel, Viscountess Chelmsford and the Hon. Margaret Thesiger, the Countess of Clanwilliam, Lady Mary and Lady Elizabeth Meade, Mrs. Dorrien-Smith and Miss Dorrien-Smith, Lady Dawson of Penn and the Hon. Rosemary Dawson, Lady Eyres-Monsell and Miss Eyres-Monsell, Beatrice Countess of Eglinton and Winton, the Countess of Ellesmere and Lady Jane Egerton, Lady Clementine Waring, Miss Fermor-Hesketh, the Hon. Camilla Gurdon, Lady Gilford, the Countess of Hardwicke, Lady Elizabeth Yorke, the Hon. Mrs. Hermon-Hodge, Lady Hastings, the Hon. Armyne Astley, Colonel and Miss Hawkshaw, Lady Delia Hicks-Beach, Miss Hambro, Lady Jessel, Mrs. Kearsley, Mary Countess of Longford, Lady Violet Pakenham, Lady Madden, Miss Joan Madden, Lady Mary Maxwell and Miss Maxwell, the Hon. Mary Monck, General and the Hon. Mrs. Bertram Portal, Lady Pigott-Brown, Lady Sinclair, the Hon. Patricia St. Clair, the Hon. Mrs. Guy Baring, Mrs. Christopher Hoare and Miss Diana Hoare, Mrs. George Kidston, Miss Kidston, Mrs. Curtis Lampson, Miss Curtis Lampson, Miss Martin Smith, Miss Katherine Pretyman, Miss Pamela Peto, Miss Ulrica Thynne, Miss Elizabeth Alington, the Hon. Ralph Bathurst, the Hon. Patrick Balfour, Mr. Alastair Cobbold, Mr. Bromley Davenport, the Hon. Sir Eustace Fiennes, Mr. J. Forbes, Mr. David Fremantle, Mr. B. Forbes, Mr. G. Gordon-Lennox, the Hon. G. Hamilton-Russell, Mr. Charles Hill-Wood, the Hon. Ian Lawson-Johnston, Mr. R. Lyttleton, the Hon. Somerset Maxwell, the Hon. Peter Tufton, Mr. Charles Tryon, Mr. Tony Thesiger, Mr. Geoffrey Waldegrave, and Mr. Miles de Zoete.

MEMORIAL SERVICE

Sir Ernest Moon

A memorial service for Sir Ernest Moon, K.C., was held at the Temple Church yesterday afternoon. Canon S. C. Carpenter, Chaplain to the King and Master of the Temple, officiated. Among those present were:—

Mr. and Mrs. Arthur Moon, Dr. Moon, Miss Moon, Mr. E. R. P. Moon, Lieutenant-Colonel Sir Ralph Verney (representing the Speaker), the Hon. Mrs. Edward Strutt, Mrs. Claud Tritton, Sir Dalrymple and Lady Arbuthnot, Viscount Knutsford, His Honour Charles Gurdon, the Hon. Evan Charteris, Sir Douglas and Lady Powell, the Hon. Mrs. Robert Lygon, Colonel Sir Robert Williams, Lady Robson, the Hon. Mrs. Charles Ponsonby, Sir John and Lady Barron, Sir Malcolm Ramsay, Sir Frederick Liddell, Lady (Albert) Gray, Sir Lynden Macassey, Lady Victoria Russell, the Rev. Percy Maryon-Wilson (representing Mr. and the Hon. Mrs. Maryon-Wilson), the Hon Stafford Cripps (representing Lord Parmoor), Sir Guy Stephenson, Sir Alexander Butterworth.

Viscount Ullswater, Miss H. White, Mrs. Haines, Mr. William Henderson, Mr. Howard Wright, Miss Weber, Mr. and Mrs. A. W. Soames, Mrs. E. J. Bridges, Mr. A. D. Stocks, Mr. Hely-Hutchinson, Mr. Victor Ponsonby, the Rev. Dr. Moor, Mr. and Mrs. Ferguson Davie, Mr. Walter Sedgwick and Mr. G. Cox (representing the Society of Parliamentary Agents), Colonel Sir Stuart Sankey, Mr. and Lady Kathleen Skinner, Mr. Scholefield, Mr. Edwin Clements, Mr. W. W. Grantham, Mr. and Mrs. Raoul Foa, Mr. Alfred Hildersley, Mr. W. J. Jeeves, Mr. Maurice FitzGerald, Mr. J. Abady, Mr. R. Colomb, Mr. W. J. Atterton, Mr. F. N. Keen, Mr. Justice Talbot, Mr. and Mrs. Konstam, Mr. W. H. P. Lewis, Mr. C. A. Pitman, and Mr William Bowstead (representing the Lord Chief Justice and Lady Hewart).

MARRIAGES

Mr. R. de la Mare and Miss Donaldson

The marriage took place yesterday at Holy Trinity, Sloane-street, of Mr. Richard de la Mare, elder son of Mr. and Mrs. Walter de la Mare, of Hill House, Taplow, and Miss Catherine Donaldson, elder daughter of the late Rev. S. A. Donaldson, Master of Magdalene College, Cambridge, and Lady Albinia Donaldson, of 17, Sloane-gardens, S.W. The Bishop of Salisbury and the Rev. Lord Wenlock (uncles of the bride) officiated, assisted by the Rev. C. Cheshire, rector of Holy Trinity.

The bride, who was escorted up the aisle by her brother, Mr. J. Donaldson, and given away by her mother, wore a long gown of cream satin, the full skirt finished at the back with a large diamanté and cut crystal buckle. Her square train of old Brussels lace was held at the shoulders by loops of satin, and her long ivory tulle veil was held in place by a bandeau of silver lamé trimmed with clusters of orange-blossom. She carried a bouquet of white roses, and was attended by one little page, Master Nicholas Thompson, who wore a short tunic and knickers of primrose-yellow crêpe de Chine with a white collar and cuffs, and by two little girls, Miss Elizabeth Babington-Smith and Miss Elizabeth Shawcross, who wore period frocks of white muslin spotted with yellow, girdled with wide blue sashes. They had wreaths of forget-me-nots in their hair and carried small posies of cream roses and forget-me-nots.

Mr. Colin de la Mare was best man. A reception was held at 17, Sloane-gardens, when among the guests were:—

Mr. and Mrs. Walter de la Mare, Miss Donaldson, Lady Wenlock, Mr. and Mrs. Herbert de la Mare, the Earl of Buckinghamshire, the Rev. Arthur and Lady Vere Bidlake, Sir Mortimer and Lady Isabel Margesson, Miss C. Babington Smith, Mr. H. Babington Smith, Mr. and Mrs. Ingpen and Miss Ingpen, the Misses Ingpen, Mrs. Laurence Binyon and Miss Binyon, Mrs. Alvin Corry, Mr. D. J. Ringwood, Mr. P. Gilchrist Thompson, Mr. Whistler, Miss Beatrice Cust, Mrs. Thomas Hardy, Dr. and Mrs. Pringle and Mr. A. Pringle, Mrs. Addison, Mr. C. G. Eastwood, Mr. and Mrs. Andrew, Mrs. Marcus Dimsdale and Miss Dimsdale, Mrs. Stewart, Miss Smalley, Mrs. John Freeman, Mrs. Archibald Cameron, Mrs. Leigh Taylor, Lady Dorothy Mills, Sir James and Lady Crichton-Browne, Miss Elsie Murray, Mr. and Mrs. H. M. Tomlinson, Mrs. Tufnell Barrett and Miss Tufnell Barrett, Miss Augusta Clark, Mrs. Broad and Miss Broad, Mrs. H. H. Fuller, Mrs. Hugh Coltman, Miss Ella Coltman, the Hon. Mrs. Hamilton, the Rev. Barton Mills and Miss Mills, Mrs. Enderby Lutyens, Mrs. Douglas Adam, Miss Avis Hodgson, Miss MacCarthy, Mrs. Style and Miss Style, Mr. and Mrs. Geoffrey Faber, Mr. and Mrs. William Vestey, Mrs. Fisher and Miss Fisher, Miss Myers, Mrs. William Rothenstein and Miss Betty Rothenstein.

Mr. Philip and Lady Ottoline Morrell, Mrs. H. W. Leatham, Mrs. Walter Eyres, Mrs. Pelham Burn, Miss N. Royd-Smith, Mr. Ernest Milton, Lady (Philip) Gregory, Miss Ringwood, Miss Chesterman, Mr. Charles Parson, Mrs. Yardley and Miss Yardley, Mrs. Cheshire, Mr. and Mrs. Hugo Lambert, Mrs. Wynne Bankes, the Hon. Violet Cust, Sir Alfred and Lady Rice-Oxley and Mr. L. Rice-Oxley, Canon Hobart-Hampden and Mrs. Hobart-Hampden, Mrs. Cecil Lubbock, Miss Spring-Rice, Mr. Christopher Sandford, Mrs. James Blackwood, Mr. and Mrs. Cyprian Webb, Lieutenant-Colonel and Mrs. C. P. Crane, Mrs. Adrian Kent, Mrs. Claude Lambton and Miss Lambton, Mr. Robert Thompson, Miss Edith Olivier, Mr. A. H. A. Browne, Mrs. Soltau Symons and Miss Symons, Mr. Robert Courthope, Miss Joan Courthope, Mrs. Richard Powell, Miss Bickmore, Mrs. Charlton, Mrs. Pott and Miss Pott, the Hon. Mrs. Gough, the Hon. Mrs. Grant-Duff and Miss Grant-Duff, Lady Lawrence, Mrs. Harry C. Bickmore and Miss Kathleen Bickmore, the Rev. E. Howard Muncey, Mr. Cust, Mr. and Mrs. E. M. Hobart-Hampden, Mrs. Gerald Boyle and Miss Geraldine Boyle, the Hon. Mrs. Tollemache, Mr. Edward Bickersteth, Mrs. Fowler Burton, Mrs. Henry Haslam and Miss Frances Haslam, Miss Winkworth, Mrs. H. M. Fletcher, Mr. Heynes, Mrs. Ryan, Mr. and Mrs. John Rothenstein, Miss Peggy Williams, Dr. and Mrs. Summers, Mrs. R. L. Barclay, Mr. Morrison, Mr. David Horner, Mr. and Mrs. Davidson, Lady Struthers, Mr. and Mrs. Thomas, Mrs. Rostrever Hamilton, Mrs. Albert Pell, Mr. and Mrs. Rodney Gallop, Captain Newbolt, Mr. and Mrs. Oliver Nickalls, Mrs. Peter Carlos-Clark, Captain Margesson, Mr. and Mrs. A. E. McLaren, Mr. H. G. Evans, Mr. F. P. Sprent, Mrs. Drewett Chator, the Hon. Mrs. Gilbert Johnstone, Lady Robson and Miss Robson, Miss Lowndes, Mr. and Mrs. Basil Marsden-Smedley, Mr. and Mrs. F. V. Morley, Mr. and Mrs. Frank Kidd, the Hon. Mrs. Vaughan-Williams, Mrs. Douro Hoare and Miss Hoare, Mrs. George Pape, Miss Joan and Miss Polly Barclay, Mr. and Mrs. Hugh Matheson, Mrs. Arthur Shawcross, Mr. Cecil Howard, Miss Doreen Parker, Miss Carr, Lady Fisher, Captain and Mrs. Seton Christopher, Mrs. Blennerhassett, Major and Mrs. Chenevix-Trench, Mrs. David Williams, Dr. Pearce, Dr. Scott Williams, Mr. and Mrs. H. Monro, Lady (Erle) Richards, Sir Frederick and Lady Macmillan, Mr. H. L. Wallace, Miss Stuart, Mr. C. W. Stuart, Colonel Sorley, the Misses Bayly, Lady Anderson, Mrs. Rupert Thompson, Admiral Sir Herbert and Lady Mabel King-Hall, Mr. and Mrs. Sam Lloyd, and the 1st Homerton Company of Girl Guides.

Lieutenant A. G. V. Hubback, R.N., and Miss E. Pearson Rogers

The marriage took place quietly at St. Mark's, North Audley-street, yesterday of Lieutenant Arthur Gordon Voules Hubback, R.N., only son of Brigadier-General A. B. Hubback, C.M.G., D.S.O., and Mrs. Hubback, of 20, Lancaster-road, Wimbledon, and Miss Elizabeth Jane Pearson Rogers, younger daughter of the late Mr. H. W. Pearson Rogers, of Johannesburg, South Africa, and Mrs. George Whitton Lunn, of 1, Ulster-terrace, Regent's Park. The Rev. William Pennyman officiated, assisted by the Rev. Eric Barnes.

The bride, who was given away by her brother, Flying Officer H. W. Pearson Rogers, wore a parchment-tinted satin gown, with a veil and headdress of parchment-tinted silk net. Her train was of parchment-tinted silk net over flesh-pink chiffon trimmed with old Brussels lace, and she carried a shower bouquet of cream carnations, lilies-of-the valley, white heather, and cream and pink roses. The child attendant, Miss Gillian Newbold, wore an ankle-length gown of aqua-marine-blue charmeuse and net, with puff sleeves, and the grown-up bridesmaids—Miss Patricia Pearson Rogers (sister of the bride) and Miss Yvonne Hubback (sister of the bride-groom)—wore gowns of the same material, with close-fitting coatees and large straw hats. They wore crystal chokers and carried Victorian bouquets in blue and cream. Lieutenant A. P. Gibson, R.N., was best man, and a reception was held at the May Fair Hotel. The honeymoon is being spent on the Continent. The bride travelled in a stone-colour dress and coat of Rodier material, with a leaf-brown bankok hat.

Mr. E. Baumann and Miss Stewart Lockhart

The marriage took place at St. Paul's, Knightsbridge, yesterday, of Mr. Eric Baumann, younger son of Mr. and Mrs. Alfred Baumann, of 169, Queen's-gate, late of The Lodge, Englefield Green, and Miss Margaret Stewart Lockhart, younger daughter of Sir James H. and Lady Stewart Lockhart, of 6, Cresswell-gardens. Prebendary Bernard Hancock officiated, assisted by the Rev. Eric Hamilton.

The bride, who was given away by her father, wore a gown of parchment-tinted satin, with a long train falling from the waist, forming part of the dress. Her veil was of parchment-tinted tulle, and she carried a bouquet of red roses and real orange-blossom. The three grown-up bridesmaids—Miss Helga Baumann (sister of the bridegroom), Miss Marjorie Rogerson, and Miss Peggie Ramsay, wore pale pink chiffon dresses, with wreaths of green glass leaves, and they carried bouquets of pale blue delphiniums.

Mr. J. B. Holmes was best man, and a reception was held at 25, Knightsbridge (lent by Commander and Mrs. Joel). Among those present were:—

Mr. and Mrs. Alfred Baumann, Commander C. Stewart Lockhart, Mr. and Mrs. Sidney Hancock, Mr. Francis Hancock, Mr. and Mrs. H. Hancock, Mrs. R. Hancock and the Misses Hancock, Mr. and Mrs. Manderson, Mrs. Gregory and Miss Gregory, Mrs. Carlyon Hughes, Mrs. Bird, Mrs. Norman Moore, Minnie, Lady Jardine, the Dowager Lady Jackson, Miss Cameron, Miss Mackay, Mrs. Provst, Mrs. Martelli, Colonel and Mrs. Lindway Lloyd, Mrs. Tait, Mrs. Ronald Vickers, Mrs. Shaw and Miss Shaw, Miss E. T. Daniell, Mr. W. P. Edwards, the Hon. Mrs. Durant, Dr. and Mrs. Billinghurst, Mrs. Spencer Horne, Mrs. George Stevens, Mr. and Mrs. D. Landale and Miss G. Landale, Mr. H. J. Gedge, Mr. and Mrs. C. A. Tomes and Miss Tomes, Mrs. Yates, Miss Hepworth, Mrs. Bruce Robertson, Mrs. H. D. C. Jones, Major Piers, Mrs. Macmillan, Miss Schroder, Mr. Liddell, Mr. Gerald Shepperson, Mr. W. A. C. Platt, Mrs. Hugh Chichester and Miss Violet Chichester, Mr. F. Harbord, Mrs. Porter and Miss Porter, Mrs. Mayrrs, Mr. and Mrs. Hippisley, Mr. R. M. Ellis, Sir Duncan and Lady Macpherson, Lady Peter, Mrs. Ballantyne and Miss Ballantyne, Mrs. Percy Royds, Mrs. John Reid, Mrs. C. Hawkins, Mrs. Cochrane and the Misses Cochrane, Colonel and Mrs. Crawford, Miss Butterworth, Mrs. John Walter, Miss Walter, Miss Bramwell, Mrs. Frederick Barry, Mrs. Daniell, Miss Atkinson Clark, Mr. and Mrs. W. P. Ker, Mrs. Tabot, Miss Duncan, Mrs. Gask, Mrs. Lightly Simpson, Mrs. Nicholls and Miss Nicholls, Mr. Macpherson and Miss Macpherson, Mrs. Drury, Mr. and Mrs. Holmes, Mr. Coffin, Mrs. Mackenzie, Mr. and Mrs. Dodwell, Mrs. Lawrence, Mrs. Venner, Mr. R. J. Gunter.

Admiral Sir Martyn Jerram, Marion Lady Des Voeux, Mr. T. Mott, Mr. Christopher Mefley, Mr. F. Gordon Maxwell, Mrs. Forrest, Mr. F. C. Hopkins, Mrs. Betty Joel, Mr. and Mrs. Schwartze and Miss Schwartze, Mr. A. H. MacLeod and Miss MacLeod, Mr. David Joel, Miss Cohen, Mr. and Mrs. W. H. Collins, Mrs. Deacon, Miss Thomas, Mr. Yorke, Mrs. David Kiswick, Mrs. Henry Kiswick, Mrs. Guy Hillier, Mrs. Roderick Gray and Miss Gray, Captain Nicholson, Dr. and Mrs. Severne, Miss Fenwick, Miss I. Fenwick, Mr. and Mrs. Looker and Miss June Looker, Colonel and Mrs. Edes and Miss Edes, the Misses Palmer, Mr. H. F. Manisty and Miss Manisty, Mr. William R. Paris, Mrs. Philip Legge, Miss Mary and Miss Margaret Lawson, Mrs. Arnott and Miss Arnott, Mrs. Bolton, Mrs. O'Brien, Mr. and Mrs. Robert Walter and Miss Walter, Mrs. R. W. M. Bennett and Miss Bennett, Mrs. Street, Mrs. Kenneth Marshall, Mrs. Newton, Mr. A. P. Ramsay, Mr. N. F. Ramsay, Mrs. Kelham, Mrs. Milne, Major and Mrs. Charles Hunt, Mrs. Joel, Mrs. Crichton McCowan, Miss Shipley, Miss Margaret and Miss Constance Darling, Miss Holdsworth, Mrs. Rymer, Miss Rogerson, Mrs. Graham Noble, and Mrs. H. I. Hardy.

The honeymoon is being spent on the Continent. The bride travelled in a brown and green printed crêpe, with a small straw hat to match.

Service Dinners will be found on page 21

DINNERS

Annie Lady Cowdray

Princess Mary, Countess of Harewood, accompanied by the Earl of Harewood, honoured Annie Viscountess Cowdray with her company at dinner at 16, Carlton House-terrace last evening. After dinner Mr. H. Janssen sang. The guests invited to meet her Royal Highness included:—

The German Ambassador and Frau Sthamer, the Netherland Minister and Mme. de Marees van Swinderen, the Earl and Countess of Cromer, the Earl of Crawford and Balcarres, the Earl of Altamont, Viscount and Viscountess Cowdray, Prince and Princess Reginald de Croy, Lord and Lady Greville, the Hon. Yoskyl Pearson, the Hon. Angela Pearson, Mrs. Kinnell, Miss Joan Cinnetta Pearson, Mlle. Hottinguer, Miss de Marees van Swinderen, Sir Anthony Weldon, M. Jean Hottinguer, Mr. Thomas Weldon, and Mr. Peter Lubbock.

Lady Broughton

Sir Delves and Lady Broughton gave a dinner party in the Savoy Restaurant last evening. The guests were:—

The Marquess and Marchioness of Blandford, Sir Hugh Seely, Viscount and Viscountess Furness, Viscountess Massereene and Ferrard, the Hon. Ivor Guest, Sir John and Lady Buchanan-Jardine, Lord and Lady Digby, the Earl and Countess of Carnarvon, Major and Mrs. Fielden, Mr. Gerald Koch de Gooreynd, the Countess of Ancaster, Colonel and Mrs. Foster, the Earl and Countess of Carlisle, the Marchioness Curzon of Kedleston, Lord and Lady Stanley, Viscount Valentia, the Earl of Wharncliffe, Lady Evelyn Beauchamp, the Hon. Lionel Montagu, Lord and Lady George Cholmondeley, the Countess of Rosebery, Mr. Harcourt Johnstone, Lady Wodehouse, and Sir Brograve Beauchamp.

Mrs. Ernest Stuart

Mrs. Ernest Stuart entertained the following guests at dinner at the Ritz Hotel last night:—

Countess Amherst, Louisa Countess of Antrim, the Countess of Albemarle, Lady Violet Astor, Mrs. L. S. Amery, Lady Margaret Boscawen, Lady Florence Boyle, Mrs. W. A. Buchanan, Mrs. John Bassett, Mrs. Cambio, Mrs. Cassels, Miss Craick, Mrs. Frank Carrel, Mrs. Dafoe, Mrs. H. P. Duchemin, Mrs. Rupert Davies, the Duchess of Devonshire, Lady Dyson, Viscountess Elibank, the Countess of Elgin, Mme. de Fleuriau, Lady Greenwood, the Hon. Mrs. Ronald Greville, Mrs. H. T. Hunter, Mrs. C. A. C. Jennings, the Countess of Liverpool, Mme. de Longueuil, Mdlle. de Longueuil, Miss Livesay, the Duchesse de Levis-Mirepoix, Mrs. Tait McKenzie, Miss Montizambert, Mrs. Oswald Maynard, Mrs. J. D. McKenna, Mary Countess of Minto, Mrs. M. E. Nichols, Mrs. C. W. Peterson, Mrs. Flasket, Mrs. Paulhus, Mrs. Rowell, Mme. Philippe Roy, Mrs. Hugh Savage, Mrs. E. Roy Sayles, Mrs. Victor Sifton, Mrs. L. Norman Smith, Mrs. C. V. Sale, Lady Williams-Taylor, Miss Wade, Mrs. Woods, and Mrs. Wolfe-Aylward.

Association of British Malaya

The annual dinner of the Association of British Malaya was held at Grosvenor House on Monday, when the President, Mr. D. J. Ward, was in the chair and proposed the toast "The Prosperity of Malaya." Raja Abdul Aziz, the Rajah Muda of Perak, replied. Among those present were:—

Raja Amam Shah, Raja Azman Shah, Major-General Sir Theodore Fraser, Sir Laurence and Lady Guillemard, Sir Evan and Lady Jones, Sir George and Lady Maxwell, Lady Napier, Sir Frank Swettenham, Colonel and Mrs. J. P. Swettenham, Sir Michael and Lady Whitley, Captain Sir Arthur H. Young, Lady Evelyn Young, Captain Calthrop-Calthrop, R.N., Major Kenneth Black, Sir Clement and Lady Everitt, Captain G. H. Freyberg, the Rev. P. Gore-Graham, Lieutenant-Colonel and Mrs. W. J. P. Hume, Mr. and Mrs. Oliver Marks, Major W. R. Sanguinetti, Sir Claud and Lady Severn, Lieutenant-Colonel C. W. Spriggs, Colonel G. A. and Mrs. Derrick, and Mr. and Mrs. E. H. C. Wolff.

GARDEN PARTY

Lady Clarendon

The Countess of Clarendon gave a garden party at Pitt House, Hampstead, yesterday for visitors from the Dominions. The Earl of Clarendon and Lord Hyde were also present, and the guests included:—

The Duchess of Abercorn, Lady Ampthill, Mrs. W. Arkwright, Commandant Allan, Mrs. James Ashton, Miss Allardice, Mrs. Mortimer Appleby, Mrs. and Miss Ahren, the Agent-General for Tasmania and Mrs. Addison, the Archbishop of New Zealand and Mrs. and Miss Averill, Miss M. Ansell, the Misses Ardagh, Sir Otto and Lady Beit, Lady Nina Balfour, Countess Buxton, Lady Margaret Boscawen, the Rev. A. and Mrs. Buxton, Mr. and Mrs. S. M. Bruce, Lieutenant-Colonel and Mrs. R. M. Beckett, Mrs. Bowker, Mr. and Mrs. Walter Brunton, Mrs. J. J. Byron, Mr. U. J. Bayles, Miss Berman, Mrs. W. Howard Booth and Miss Booth, Mr. E. D. Beck, Mr. R. C. Beck, Mr., Mrs., and Miss Nelson Blundell, Miss F. and Miss K. G. Begg Brinthaupt, Mrs. R. S. Cumming, Mr. and Mrs. Gerald Duckworth, Mrs. Geoffrey Dawson, Miss Drayton, Lady Dynevor, Lady Bertha Dawkins, Mrs. E. W. Davidson, Mrs. R. Cassidy, Mrs. C. H. and Miss E. G. Campbell, Mr. C. E. Crocker, Archdeacon Cameron, Mr. and Mrs. J. R. Collins, Mr. and Mrs. E. J. Coyle, Colonel and Mrs. J. A. Cooper, Miss E. B. Chapman, Mr. T. H. Cochran.

Lieutenant-Colonel Sir Godfrey and the Hon. Lady Dalrymple-White, Miss Bertha Davis, the Misses Davis, Mr., Mrs., and the Misses Dallen, Miss Durlacher, Mrs. and Miss F. Dockill, Mr. and Mrs. H. Drummond, Mr. and Mrs. Diamond, Mr., Mrs., and Miss Devereux, Mrs. W. and Miss Dalrymple, Mrs. Duncan, Mrs. Murray Dodd, Colonel and Mrs. W. W. Denison, Miss Dupontet, Mrs. Eales, Mr. and Mrs. H. W. Ely, Mrs. Gordon Fisher, Miss Catherine Fordham, Miss L. Felkin, Mrs. M. D. Forsythe and Miss M. Forsythe, Mr. I. Forsythe, Mrs. Fulton, Mr. and Mrs. A. Foot, Mr. H. Fuller, Mrs. A. and Miss N. Fenwick, Lady Findlay, Mrs. Forrester, Mrs. F. C. Fryer and Miss Williams, Mr. and Mrs. L. Foster, Lady Gough, Lady Galway, Miss Gallaher, Miss G. and Miss N. Griffiths, Miss E. and Miss S. Gillespie, Mr. P. H. Gresson, Mrs. James Graham, Mrs. John Gibson, Mrs. Gore, Mrs. M. E. Grindley Ferris, Mr. and Mrs. G. Goddard, Mrs. F. Howard, the Hon. Mrs. Holland-Hibbert, Viscountess Harcourt, Squadron-Leader and Mrs. Duncan House, Mrs. Bertram Hussey, Lieutenant-General Sir Talbot and Lady Hobbs, Captain A. W. Hardwicke, Colonel, Mrs., and Miss Holland, Mrs. R. and Miss B. Homburg, Miss Hewitt, Miss E. S. Hemsley, Miss R. Heathcote Hodgins, Lady Howse and Miss G. Howse, Colonel and Mrs. T. A. Hunter, Mrs. Roy Hathorn, Miss I. Harding, the Bishop of Wangaratta and Mrs. Hart, Lady Isaacs, Countess Jellicoe, Mr. and Mrs. A. W. Jacoby, the Countess of Jersey, Mrs. Nesbit and Mrs. C. Bowker Kirchhoffer, Mr. and Mrs. A. E. Kimpton Irave, Colonel A. E. Kirkpatrick, Mrs. A. Kenny, Mr. and Mrs. H. T. Low, Mr. Kroher, Mr. and Miss Blandwell Kitchen, Mr. and Mrs. R. Kenvyn.

The Marchioness of Lansdowne, Mr. and Mrs. W. D. Loveridge, Mrs. George Morgan, the Countess of Midleton, Sir Mortimer and Lady Isabel Margesson, the Hon. Pamela Mitford, Mrs. Rupert Marais, Miss L. McLure, Mrs. E. J. McFeely, Mrs. and Miss Meikle, Miss Jean Morrison, the Agent-General for Queensland and Mrs. E. H. McCartney, Miss D. Muecke, Mrs. L. and Miss M. Murray, Mrs. G. W. and the Misses McIntosh, the Misses Macpherson, Dr. and Mrs. Macgowan, Miss Murray, Mr. and Mrs. Muloch, Miss S. Nathan, Dr. E. C. Nangle, Mr. G. Orpen, Mr. and Mrs. Charles Osten, Miss Gladys Post, Mr. and Mrs. J. P. and Miss B. Piggott, Mrs. Parmeler, Major-General and Mrs. H. Panet, Miss V. Purves, Miss Pinaan, Mr. and Mrs. Pulbrook, Dr. and Mrs. Praagst, Mr. and Mrs. A. E. Phipps, Mrs. B. Poulton, Sir James and Lady Parr and Miss Parr, Mr., Mrs., and Miss Piggott, Mr. F. B. Polson.

Colonel Sir Lennon and Lady Raws, Miss Robertson, Mr. J. J. Rouse, Mrs. F. W. Ryan, Captain A. F. Ramsay, Dr. and Mrs. Rischbiette, Dr. and Mrs. David Rivett, Mr. and Mrs. J. A. and Miss Roberts, the Misses Rattray, Mr. and Mrs. Allan Roberts, Lady Redesdale, Mrs. and Miss Sneed, Major and Mrs. C. J. Scholtz, Mr. and Mrs. H. H. Smith, Mr. and Mrs. O. W. Staten, the Misses Swanton, Mme. Clara Serena and Mr. R. Mellish, Miss A. Stairs, Mrs. W. G. Strad, Mr. and Mrs. C. W. Salmon, Miss F. Simpson, Mr. and Mrs. Sargood, Lady Sim, the Rev. C., Mrs., and Miss Campbell-Ross-Sampson, Miss M. Skerrett, Mrs. W. J. Shaw, Mrs. L. Sartoris, Viscount Sudley, Miss M. B. Townshend, Lieutenant-Colonel and Mrs. N. W. B. B. Thoms, Mrs. G. A. Taylor, the Rev. N. and Mrs. Taylor and Miss King, Mr. and Mrs. Wiffler Todd, Miss Tripp, Miss Blakiston, and Miss Orford, Dame Meriel Talbot, Miss E. R. Uren, Mr. and Mrs. Varge, the Hon. Mrs. Cyril Ward, Mr. and Mrs. Sharler Weston, Sir Edward Wittenoom, Mrs. F. Wharton, Mrs. Arthur and the Misses White, Mrs. J. R. Webster, Mr. and Mrs. F. A. Wedge, Mr. Waugh, Mr. R. Dean Wills, Mrs. and Miss Whytack, Miss Webster, Mr. and Mrs. Zellner, Mrs. Zahel, Mrs. Forbes-Robertson Hale, Viscountess Milner, Mrs. and the Misses Caley, Major and Mrs. Piet van der Byl, Mr. W. A. Brennan, and Mrs. E. H. Butler.

LADIES' CARLTON CLUB

Viscountess Hailsham presided at a lecture given at the Ladies' Carlton Club, 5, Grosvenor-place, yesterday morning, when Colonel Sir Leslie Wilson gave an address on "India and Some of her Problems and Difficulties." The Hon. Lady O'Neill proposed a vote of thanks to the speaker. This was the last of a series of discussion meetings on India arranged by the Political Committee. Among those present were:—

The Countess of Midleton, Countess Stanhope, Viscountess FitzAlan, Lady Bayford, Lady Berwick, the Dowager Lady Petrie, the Hon. Mrs. Pelham, the Hon. Mrs. Wilson Fox, the Hon. Mrs. Warner, Lady (Leslie) Wilson, Lady Hamilton Benn, Lady Peto, Lady Hawkes, Miss Rogerson, Mrs. Philip Barker, Mrs. Quicke, Mrs. Spencer-Taylor, Mrs. Cluely, Miss A. M. Thorpe, Mrs. Paul Trees, Miss Giffard, Miss Williams, Mrs. Ronald Baker, Mrs. Cape, Mrs. Brighouse Snow, Miss Loftus Tottenham, Mrs. Lucas, Miss Cave, Miss Campbell, Mrs. Leycester Knyvett, Mrs. Silverstone, Miss Gardner, Mrs. Watson, Mrs. Forbes Meiklejohn, Miss Boyne, Mrs. Yates, Mrs. Patrick, Mrs. Wadham-Stoll, Miss Colt, Mrs. Jarrett, Mrs. Layton, Miss Davidson, Miss G. Campbell, Mrs. Dewar-Durie, Miss Parker-Jervis, Miss Pavry, Mrs. Oswald Courage, Miss G. M. James, Mrs. Toswill, Mrs. Cavenagh-Mainwaring, Miss Standen, Mrs. Mackeson Georges, Mrs. Lillingstone, Mrs. Geoffrey Peto, Mrs. Wood-Payne, Mrs. Shuttleworth, Mrs. Gough Cooke, Mrs. Stopford Adams, Mrs. Douglas King, Mrs. Owen Lewis, Mrs. Patrick Ness, Mrs. Albert Pell, Mrs. Douglas Hacking, Mrs. Fortescue, Mrs. Orme, Miss Gordon, Mrs. Alan Binny, Mrs. Prinsep, Mrs. Norman Clegg, Miss Abney, Mrs. Hunt Hedley, Mrs. Jarvis, Miss Graham, Miss Darby, and Miss Wilson.

NEW TRAMCARS IN LONDON

The first section of a fleet of 150 new Pullman tramcars ordered by the L.C.C. was put into service in South London yesterday. They are to take the place of 150 tramcars which, falling short of the required standard, will be withdrawn as the new ones are put into service. Fifty of the 150 will be put on the routes that include Dog Kennel Hill, East Dulwich, one of London's steepest inclines. On the new cars the upper saloon interior is 5in. wider, so that each passenger has more elbow room. The lower saloon is panelled in mahogany of a rich, warm tone; and the upper in a combination of light and antique oak, lightened by ceilings of white enamel. Ventilation is improved and draughts eliminated. There are also linoleum floors and non-splinter windows.

TWO DAYS ON TEST

THE VAGARIES OF THE DUNS

(From a Correspondent)

Though the weather is mild and there are gleams of sun, the river is dead. There is no procession of duns, the swallows are high in the sky, there are no chaffinches and buntings clumsily attacking the fly in mid-air. True, one can see what few fish are visible, for the wind, though downstream, is not boisterous. True, also, that the fish one sees are on the top of the water and ready to take a fly, but they are mostly small ones.

As I sit patiently on the gate leading to the old bridge, and smoke pipe after pipe waiting for something to happen, I watch a small fish almost at my feet in the clear swift stream below me. It is an article of faith that there must be a rise some time in the day on the Test at this season of the year. So I watch contentedly that perfection of beauty, that complete adjustment to environment of the slender speckled body. It poises itself with tail and fin to turn and look at something passing which might be its prey. It yields and gives to the force of the strong river—really strong here, just above the narrow neck where the old bridge used to cross. But it is never driven by the weight of water from the bright patch of gravel which it has chosen near the bank where the flies should be carried.

In this same county of Hampshire, not so far away, King Rufus loved the fall deer as he had been their father. Just so does the fisherman love the silver trout, though (mystery to the humanitarian) he is ready to fight him and kill him, if he can, as King Rufus killed his fall deer. And see, while I am dreaming, a good fish has appeared on a gravel patch higher up, above my little one, and has actually risen to something. He does not rise again, and it is a good rule never to cast over a "oncer." But it is the first chance of the day, the waiting has been long, and I can just reach him without moving from my seat on the gate.

The fly goes wide three times, blown aside by the wind. The fourth time it lights four inches above him, though slightly outside, and he turns, and sucks it in, and is hooked. I jump from the gate pulling in line by hand, but am too late—he has gone down stream, is caught in the rush of the narrow water under the bridge, and there is no holding him. Keeping the rod high to clear the brambles—it would be difficult later but they are not yet grown up—I steer him down through the broken arch hoping that the dragging line will not catch, and land him in the backwater below; a good fish of one and a half pounds who would have made a longer fight if he had not been confused by the rush of the broken water.

But still there is no rise. And though at last I find in a glassy pool and catch, after a laborious approach, after several entanglements, and after changing flies three times, another trout of the same size, it becomes clear that, for some reason or other, the duns will not hatch to-day to make a rise.

In the top meadow, however, where the river is much broader, I see, as I stroll back to dinner, a fish on the far side, a grey shadow on the light gravel. And, as I stop to watch him, a nose breaks the water once, and then again. It is a difficult cast, for he is just opposite the top edge of a deep, wide, still pool, probably an old gravel digging, bitten out of the bank on which I stand. If I try to cover the fish from below the pool, it is a terribly long cast; if I take him from above it I must cast straight across and try to drift the fly. And the wind has risen and is now blowing very hard downstream; with either approach I fear a drag. I try first from below, then from opposite, and drag the fly does, from both stands, yet the fish stays there, though he stops rising. So from opposite, meeting and casting into the wind well above and beyond him, I give him a nymph, which may drag as it likes. There is a flash and a heavy pull, and the fish is away downstream and into the weeds. I cannot follow and get below him—the pool on my left hand is too wide and too deep—I can only put heavy pressure on him and, as the weeds are still short, he comes through to the net waiting for him in the still pool: not quite 2lb. and all silver. Though my faith in a rise "some time" is shattered, I can still believe that, with the care and patience, one can pick up a fish or two in the Test when the season is young.

ECCLESIASTICAL NEWS

CHURCH APPOINTMENTS

The King has approved the appointment of the Rev. J. C. R. C. Coen, curate of St. Chad, Gateshead-on-Tyne, to the vicarage of St. James, Darlington, vacant by the cession of the Rev. T. C. Gobat.

The King has approved the appointment of the Rev. T. A. Stockdale, curate of Hednesford, to the rectory of Althorpe with Keadby, vacant by the cession of the Rev. H. Woodward.

The Rev. T. N. Floyd, latterly rector of Maitland, Cape Town, has been presented by Lord Alington to the rectory of Long Crichel with Moor Crichel, Dorset.

The Bishop of Durham has collated and instituted the Rev. R. W. Hitchcock to the vicarage of South Hylton, otherwise Ford, Sunderland, vacant by the resignation of the Rev. E. L. Fuller.

CONVOCATION OF CANTERBURY

The Principal Registrar of the Province of Canterbury draws attention to the fact that Convocation, which at present stands prorogued to Thursday, June 26, will not meet for the dispatch of business until Thursday, November 13, as it may be convenient to consider then and on the following day any business arising out of the Lambeth Conference.

A MARQUEE CHURCH

The Bishop of Southwark dedicated last evening a temporary marquee church for a new parish at Morden which will include Ravensbury Park Estate and part of St. Helier Estate. It is intended shortly to build a parish hall and then a church. This is the first of the new parishes to be formed in an area in which the L.C.C. is building houses for 50,000 persons. The marquee, which has been erected in Arras-avenue, is to be fully equipped as a church and will seat a congregation of 200 persons. The Rev. K. C. Scott, lately curate of St. Paul's, Herne-hill, is in charge of the district.

ARRANGEMENTS FOR TO-DAY

Imperial Press Conference: Session, Grosvenor House, 10; Royal Empire Society's dinner, May Fair Hotel, 8.

Sir John Simon distributes Beaufoy and Mortimer prizes, City of London School, 2.30.

Mr. Lansbury opens the Oldfield Thomas Lift in the West Central Tower of the British Museum (Natural History), 11.30.

Anglo-German Mixed Arbitral Tribunal, 2, Cavendish-square, 10.30.

Sir Courtenay Warner opens Orford Castle, 3.

Professor Einstein at Nottingham University.

Dickens Fellowship: Bath conference starts.

Council of Agriculture for Wales: Meeting, Raven Hotel, Shrewsbury, 10.30.

National Association of Head Teachers: Annual conference, Scarborough.

Royal Institute of Public Health: Congress, Portsmouth.

Educational Institute of Scotland: Annual general meeting, Church of Scotland Assembly Hall, Edinburgh.

Young Men's Christian Association: Founder's Day service, St. Paul's Cathedral, 12.30.

Mary Ward Settlement: Mr. John Rodgers on "Modern American Poetry," 8.

Agricultural Shows: Royal Counties at Reading; Suffolk at Framlingham.

All Hallows, Barking-by-the-Tower: The Rev. Muirhead Hope on "The Life and Letters of St. Paul," 1.

City Literary Institute: Mr. S. Jackson Coleman on "The Lore and Legend of the Netherlands," 7.30.

Racing: The Oaks.

Memorial Services: Bishop Browne, Bristol Cathedral, 12.30; St. Paul's Cathedral, 4.

Funeral Service: Captain R. G. Somerset, Golders Green Crematorium, 11.

One of the finer things of Life

Actual size.
The Genuine
LA·CORONA
HALF·A·CORONA
A Liqueur in Havana Cigars
Obtainable everywhere.
29/6 per box of 25.
Wholesale only. Melbourne Hart & Co., Ltd., E.C.2.
M. & C.

BLUE STAR LINE

DELIGHTFUL TOURS TO
BRAZIL
& ARGENTINE
By the Luxury Four.
To countries colourful—perpetually bathed in health-giving sunshine. Visit these fascinating lands in supreme comfort on one of the Luxury Four.
Combine business with pleasure. By personal visits secure for Britain your share of the immense trade of these wonderful countries.
35 days and upwards to Brazil, from £132. First-class only.
49 days and upwards to Argentine £156
THE BLUE STAR LINE,
Gerrard 5671.
3, Lower Regent Street, S.W.1
Liverpool: 10, Water Street.
or principal Tourist Agents.

Oberammergau Passion Play
First Performance - - 11th May, 1930
Last Performance - 28th September, 1930
The demand for seats and accommodation has been very great. There will not be another opportunity of witnessing the Play until 1940. Those who wish to avail themselves of the opportunity should
BOOK WITHOUT DELAY
Arrangements include the following specimen Tours:—

6 Days	9 guineas
9 Days Black Forest, Munich, etc.	20 guineas
12 Days Holland and Germany	26 guineas
12 Days Nuremburg, Brussels, etc.	30 guineas
14 days Lucerne, Interlaken, Paris	32 guineas

Prices include seat at Play, Hotel accommodation, Travel Tickets, etc., etc.
PICKFORDS TRAVEL SERVICE
53-54, Haymarket, S.W.1,
201, Australia House, Strand, W.C.2,
and over 100 Branches.

HOLIDAYS
SUMMER TOURS TO MADEIRA OR CANARY ISLES
at reduced return fares. Madeira 1st Class £20, 2nd Class £15
Canary Islands 1st Class £20
CRUISES TO ANTWERP, ROTTERDAM, HAMBURG
and back. Fortnightly from London 13-14 days. First Class Fare - - £20
Weekly Royal Mail Service to South & East Africa.
Write for full particulars to the Head Office: 3 Fenchurch St., London, E.C.3
West End Agency: 125 Pall Mall, S.W.1
UNION-CASTLE LINE

CEREMONIES AT CAMBRIDGE: INSTALLATION OF MR. BALDWIN

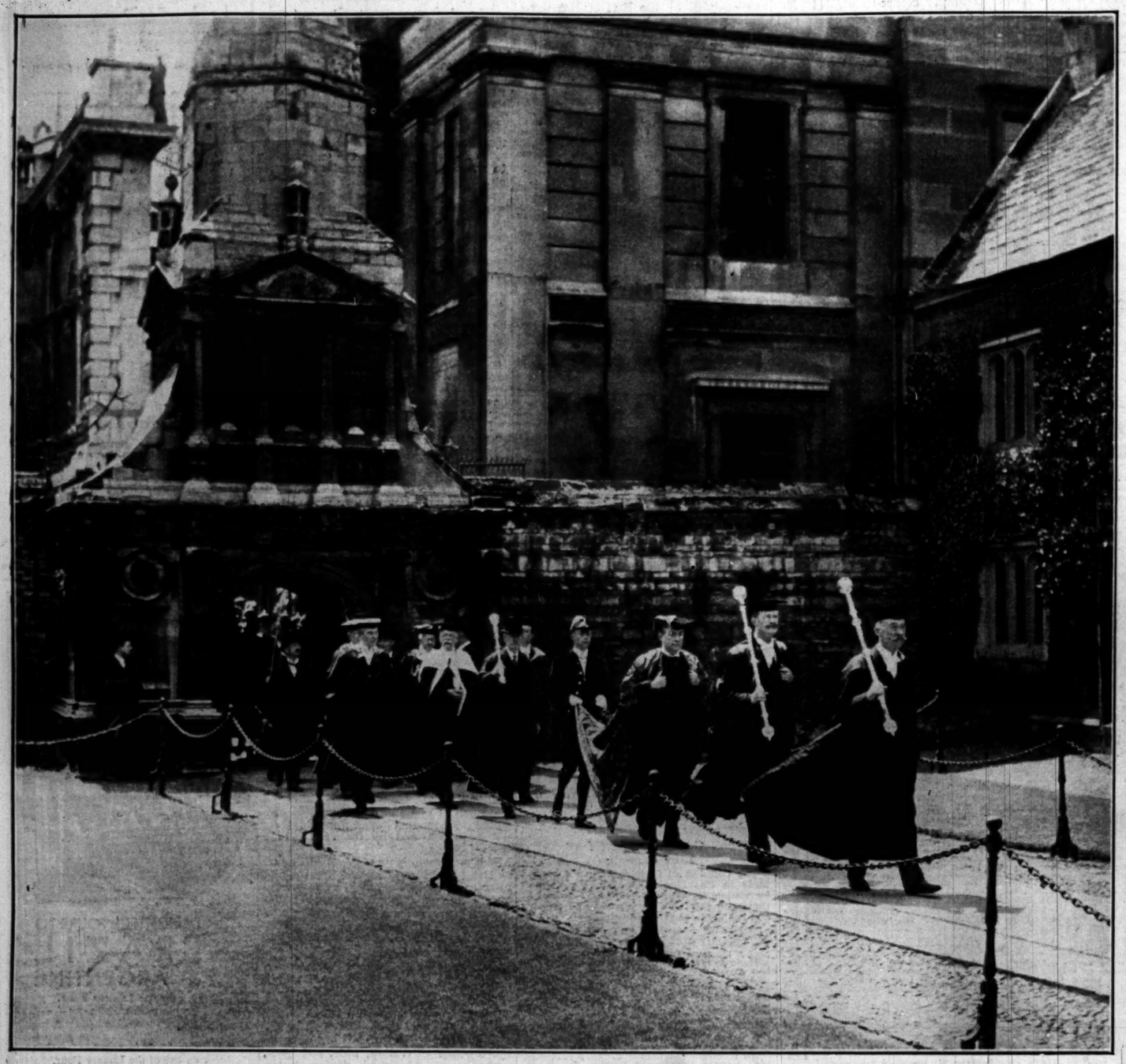

THE PROCESSION THROUGH THE GATE OF HONOUR.—Mr. Baldwin was yesterday installed as Chancellor of Cambridge University, and afterwards conferred a number of Honorary Degrees. Our photograph shows the procession passing through the Gate of Honour of Caius College after the installation ceremony. Behind Mr. Baldwin is the Vice-Chancellor, Mr. A. B. Ramsay. Between the two ceremonies there was a luncheon at Caius College, and later in the day a garden party was held at Magdalene.

HONORARY DEGREES.—The recipients of Honorary Degrees passing through Senate House Yard for the ceremony in the Senate House. At their head is the Duke of Gloucester. The list of 19 recipients included General Dawes and Professor Einstein, who were unable to take their degrees last year.

ÍN GONVILLE COURT.—A group photographed in Gonville Court, Caius College, yesterday afternoon. The American Ambassador is near the door, and to the right are Mr. Arthur Henderson, Lord Beauchamp and the Vice-Chancellor.

TWO of THE BEST

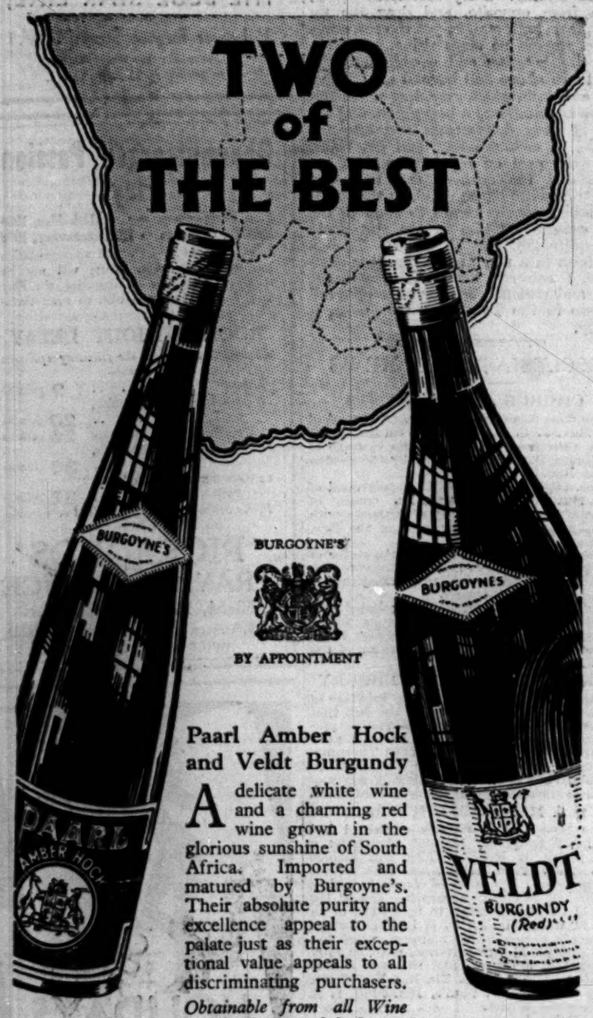

BURGOYNE'S
BY APPOINTMENT

Paarl Amber Hock and Veldt Burgundy

A delicate white wine and a charming red wine grown in the glorious sunshine of South Africa. Imported and matured by Burgoyne's. Their absolute purity and excellence appeal to the palate just as their exceptional value appeals to all discriminating purchasers.

Obtainable from all Wine Merchants and dealers

PAARL AMBER HOCK
3/- per bottle 36/- per doz. bottles
VELDT BURGUNDY
3/- per bottle 36/- per doz. bottles

BURGOYNE'S
South African Wines

MARSHAL FOCH MEMORIAL.—The Prince of Wales unveiled yesterday the memorial statue of Marshal Foch in Grosvenor-gardens. Above is a general view of the ceremony immediately after the unveiling. The memorial is the work of M. Georges Malissard and is a replica of the statue at Cassel, at the unveiling of which Marshal Foch was present.

THE MARQUESS OF MONTCALM yesterday unveiled in Greenwich Park the statue of General Wolfe which has been presented to this country by the people of Canada. The Marquess is seen speaking from the dais after the unveiling. The statue is the work of Professor R. Tait McKenzie and the pedestal is by Mr. A. S. G. Butler.

WORLD CRUISE

"The Dream Ship" Empress of Australia leaves Southampton on 14th November on Annual World Cruise. Secure your reservation now. 163 days of comfort and luxury. Visiting Algiers, Naples, Athens, Jerusalem, Cairo, Bombay, Padang, Batavia, Bangkok, Manila, Hong Kong, Shanghai, Peking, Yokohama, Honolulu, &c., &c. Write or call for Special Booklet,

E. H. Powell, Cruise Dept.,

CANADIAN PACIFIC

62-65, Charing Cross (Trafalgar Square), London, S.W.1.

Local Agents Everywhere.

A tin in your car will carry you far!

Motorists should never be without a Spare Tin of

"Priory" BISCUITS

They provide great Staying Power.

England's Choicest Biscuits
FAMOUS HOME MADE
"Priory" (REGD)
BISCUITS, COLCHESTER
From England's Oldest Town.

Samples free from
THE PRIORY Ltd., COLCHESTER.

PARIS

ROYAL HAUSSMANN HOTEL

2-4 BOULEVARD HAUSSMANN

The latest and quietest hotel in the centre of the capital.

200 pleasing rooms all with private baths.
Single Room with Bath from 100 frs.
Double Room with Bath from 150 frs.
These prices include the de luxe and town taxes.

RESTAURANT OF UNEXCELLED CUISINE.

AMERICAN BAR. GRILL ROOM.

A. MELLA, *Manager,*
late of the Ritz Hotel, London and Madrid.
Telegrams: Royalhaus—Paris.

You'll be more than delighted with a "Duro"

Choose a "Duro" self-filling Pen for easy writing—a Conway Stewart British Pen especially made for busy people.

Perfectly balanced and holds plenty of ink. Cannot leak. Fitted with strong 14 ct. solid gold nib, tipped with osmi-iridium for durability, in degrees to suit every hand.

OF ALL STATIONERS AND STORES

Conway Stewart & Co., Ltd.
75-82, Shoe Lane, London, E.C.4.

"DURO" PENS
No. 1 Price 21/- No. 2 Price 15/-

ST. MORITZ
From JUNE 15th
BADRUTT'S PALACE
till SEPT. 30th
ST. MORITZ

SERVICE DINNERS

THE WELSH GUARDS

Colonel the Prince of Wales presided at the Welsh Guards dinner, which was held at the Hyde Park Hotel last night.

The officers present were:—

Colonels Lord Harlech, R. E. K. Leatham, W. Murray-Threipland, T. R. C. Price, and J. B. Stracey-Clitherow; Lieutenant-Colonels G. C. D. Gordon, H. C. Ferguson, C. F. Meares, Sir Rhys Williams, and H. Dene; Majors W. B. L. Bonn, B. N. Culverwell, C. H. Dudley-Ward, J. J. P. Evans, R. W. Lewis, K. G. Menzies, H. T. Rice, and H. E. Wethered; Captains H. G. G. Ashton, A. M. Bankier, F. L. T. Barlow, O. Bird, F. A. V. Copland-Griffiths, G. C. H. Crawshay, G. G. Devas, W. Dabell, P. Dilberoglue, C. E. S. Dodd, L. F. Ellis, A. Gibbs, B. N. Gibbs, W. D. C. Greenacre, the Earl of Lisburne, J. A. D. Perrins, A. E. Price, E. R. Martin-Smith, Sir Alexander Stanier, H. S. Stokes, J. V. Taylor, N. C. Thursby-Pelham, and G. St. V. J. Vigor; and Messrs. R. C. Bonsor, P. G. Coleman, W. W. R. Crosse-Crosse, the Hon. Robert Devereux, P. C. Dickens, W. W. Dowding, H. A. Evan-Thomas, J. T. T. Fletcher, R. E. O. Goetz, A. Gwynne-Jones, T. L. R. Hardy, N. M. Harrop, H. F. Lascelles, P. Llewellyn, W. V. Makins, H. M. Martineau, D. B. Morgan, H. A. Spence-Thomas, R. L. Tatham, P. C. Trotter, S. H. Watson; and Mr. P. de Satge was a guest.

THE SOMERSET LIGHT INFANTRY (PRINCE ALBERT'S)

The Duke of York, Colonel-in-Chief, presided at the regimental dinner of The Somerset Light Infantry (Prince Albert's), which was held at the Hotel Metropole last night.

Others present included:—

General Sir Walter Braithwaite (Colonel of the Regiment), Lieutenant-General Sir Thomas Snow, Major-General Sir Henry Everett, Brigadier-General C. W. Compton, Colonels W. H. M. Freestun, B. G. Peel, E. G. Thurlow, A. H. Yatman, G. Fleming, and C. J. Troyte-Bullock; Lieutenant-Colonels H. I. R. Allfrey, A. P. Barry, H. G. Burges-Short, G. Fleming, J. S. N. Harrison, Sir Charles Miles, V. H. B. Majendie, D. J. Owens, A. W. S. Paterson, J. M. Smith, W. M. Sutton, E. H. Swayne, F. D. Trollope-Bellew, P. M. Wardlaw, A. E. J. Wilson, G. E. M. Whittuck, and W. O. Gibbs; Wing Commander G. F. Pretyman; Majors E. D. Bally, R. H. E. Bennett, F. C. V. D. Caillard, R. B. Denny, G. W. Lawson, H. M. Martin, V. W. Roche, D. G. Stewart, J. G. des R. Swayne, R. H. Waddy, and Douglas Edwards; Captains G. H. Cole, R. E. Field, E. H. C. Frith, J. W. Harper, A. F. Harding, R. S. Le Bas, D. H. G. McCririck, A. E. Snow, S. Scott, and G. H. Wood; and Messrs. H. N. Barlow, L. H. Bean, J. C. D. Bruce, S. J. Brice, W. S. C. Curtis, E. C. H. Evered, H. P. F. Fagan, A. O. Mordaunt, G. E. Mockler, G. W. R. Rooke, W. H. Routh, H. W. Spurrell, J. F. Snow, T. M. Thring, B. C. H. Whicher, and P. D. Maud.

1ST KING'S DRAGOON GUARDS

The annual regimental dinner of the 1st King's Dragoon Guards was held at the Cavalry Club on Wednesday. There were present:—

Generals Sir C. J. Briggs and Sir Loftus Bates; Colonels W. F. Chappell, H. de C. Eastwood, W. J. S. Fergusson, F. H. Fernie, S. G. Howes, J. O'Donnell, A. M. Turner, H. J. Williams, and H. F. Wickham; Majors J. A. Berners, T. H. Gladstone, H. S. Hatfeild, S. E. Harvey, M.P., D. A. Rasbotham, E. W. H. Sprot, J. Saltern Willett, and F. H. Charlton; Captains W. H. Harkness, R. C. Longworth, W. H. Muir, D. L. G. Carleton-Smith, J. G. E. Tiarks, L. D. Watson, R. J. C. Willis, C. E. Wilson, and A. B. H. N. Richardson; and Messrs. A. P. C. Crossley, P. C. Drabble, H. J. S. Douglas, B. G. F. Fairfax, A. J. L. Hopkins, R. F. Lock, M. J. Lindsay, D. McCorquodale, B. D. S. Porter, W. B. Radford, J. A. Bogle-Smith, L. R. Warton, W. E. S. Whetherly, and J. W. Wilder.

10TH ROYAL HUSSARS (PRINCE OF WALES'S OWN)

General Viscount Byng of Vimy was present at the dinner of the 10th Royal Hussars (Prince of Wales's Own), which was held at the Carlton Hotel last night. Others present included:—

Major-General Vaughan; Brigadier-Generals Baird, Viscount Hampden, Seymour, and the Earl of Shaftesbury; Colonels the Earl of Airlie, Alexander, Crichton, Viscount Downe, Farquharson, Fisher-Childe, Kearsey, Palmer, Lord George Scott, Whitmore, and Williams; Majors Awdry, Sir William Bass, Gosling, Guthrie, O'Callaghan, the Hon. Dudley Pelham, Peto, Pillinger, Roberts, and Turnham; Captains Cave, Davy, Greenwood, the Hon. Gerald Portman, and Ralli; Lord Nunburnholme, the Hon. John Pepys, the Hon. Edward Ward, the Hon. John Stourton; and Messrs. Baird, Lowther, Mainwaring, Parbury, C. B. Ponsonby, and T. E. Ponsonby.

"QUIS SEPARABIT" CLUB

The Irish Guards "Quis Separabit" Club dinner was held at Claridge's last night. Colonel R. V. Pollok (Lieutenant-Colonel commanding the regiment) presided, and General the Earl of Cavan (Colonel of the regiment) was present. The other officers included:—

Colonel the Hon. H. R. L. G. Alexander, Lieutenant R. C. Alexander, Captain P. H. Antrobus, Lieutenant-Colonel R. R. C. Baggallay, Brigadier-General the Hon. L. J. P. Butler, Brigadier-General Sir S. H. Child, Lieutenant P. J. H. Close, Brigadier-General R. J. Cooper, Captain B. F. Crewdson, Lieutenant A. M. W. Cryan, Brigadier-General W. H. V. Darell, Captain W. D. Faulkner, Captain D. J. B. Fitzgerald, Major C. F. Fleming, Lieutenant V. V. Gilbart-Denham, Captain A. F. L. Gordon, Lieutenant-Colonel Viscount Gough (commanding 1st Battalion), Lieutenant T. H. H. Grayson, Major T. W. B. Greenfield, Major D. W. Gunston, Lieutenant E. Hannay, Captain M. R. Hely-Hutchinson, Captain K. W. Hogg, Captain A. O. Hood, Lieutenant E. O. Kellett, Captain R. B. H. Kemp, Lieutenant-Colonel the Marquess of Lansdowne, Lieutenant T. G. Lindsay, Lieutenant J. K. Mathew, Captain C. E. Rankin-Baird, Brigadier-General R. C. A. McCalmont, Brigadier-General the Earl of Meath, Captain C. J. O'H. Moore, Major T. E. G. Nugent, Captain the Hon. H. B. O'Brien, Captain A. R. Pym, Captain A. R. Rankin, Captain R. B. S. Reford, Lieutenant-Colonel P. L. Reid, Lieutenant G. J. S. Repton, Lieutenant G. W. Repton, Lieutenant-Colonel the Duke of Richmond and Gordon, Lieutenant-Colonel Lord Herbert Scott, Major-General Sir L. A. M. Stopford, Major T. F. Tallents, Lieutenant G. M. Tylden-Wright, Lieutenant J. O. E. Vandeleur, Lieutenant-Colonel the Hon. T. E. Vesey, Captain F. E. Watson, Surgeon-Colonel P. H. Whiston, Lieutenant G. V. Williams, and Lieutenant-Colonel F. H. Witts.

THE EAST YORKSHIRE REGIMENT

The annual dinner of The East Yorkshire Regiment was held at the Hans Crescent Hotel yesterday. Among those present were:—

Brigadier-General J. L. J. Clarke; Colonels E. A. Bramhall, Sir George A. Duncombe, G. W. Geddes, and J. McD. Haskard; Lieutenant-Colonels C. L. Estridge, T. A. Headlam, R. Scott-Hopkins, Sir J. S. Knox, K. A. Plimpton, J. W. Springhall, J. B. O. Trimble, W. H. Young, and B. St. Clair Ford; Majors Borthwick, H. R. S. Brown, A. Grant, F. H. Lock, F. Pidgeon, H. H. Powell, W. H. Ramsden, E. B. Robinson, G. R. Smallwood, C. Speid Soote, E. W. N. Wade, H. F. Waller, and D. F. Wrangham; Captains T. L. Barkas, A. A. Healey, A. E. Mackenzie, A. Spencer, E. S. Wade, and R. A. C. Prevett; and Messrs. P. L. Binns, R. A. B. Cooper, C. L. D. Dugmore, M. H. Fitzgerald, F. Stringer, W. Spencer, A. A. Benn, R. H. A. Dugmore, and J. R. Bean.

THE BORDER REGIMENT

The annual dinner of The Border Regiment Dinner Club was held at the Hotel Metropole last night. The officers attending were:—

Lieutenant-General Sir Harold Walker, Major-General E. G. Sinclair-Maclagan, Brigadier-Generals H. Nelson and G. H. Ovens; Brigadier G. H. Harrison; Lieutenant-Colonels J. T. I. Bosanquet, A. B. Clayton, H. W. Grubb, C. A. James, A. E. St. V. Pollard, C. Toogood, S. H. Worrall, A. J. Ellis, J. Forbes-Robertson, J. R. Meiklejohn, and E. Roche-Kelly; Majors H. E. Chapman, C. E. H. Cooch, G. E. Warren, G. Darwell, M. U. Manly, C. Parvin, D. M. A. Sole, and W. Watson; Captains J. G. Heyder, V. Blomfield, T. C. M. Johnson, F. R. H. Morgan, J. S. Nichols, G. W. B. Tarleton, C. H. Walker, J. H. B. Warren, and A. V. H. Wood; and Messrs. E. C. Brewer, M. Elrington, T. E. Flewett, W. Ryding, D. C. A. Shepard, H. T. Thompson, P. J. S. Watson, and W. R. G. de W. Warren.

In the afternoon the annual reunion tea for past and present officers and their families was held at the same hotel.

3RD ROYAL SUSSEX REGIMENTAL CLUB

The forty-fourth annual dinner of the 3rd Royal Sussex Regimental Club, which was instituted upon the occasion of the centenary of the battalion in 1878, took place at the Café Royal last night. Lieutenant-Colonel A. R. Hurst presided, and the following officers were also present:—

Brigadier-General W. L. Osborn, Colonels Lord Leconfield, S. R. Clarke, C. G. H. Alers-Hankey, Lieutenant-Colonels Viscount FitzAlan, C. B. Godman, F. W. E. Blake, F. W. B. Willett, J. Seymour Mellor, R. S. Follett, H. F. Bidder, Majors Lord Hothfield, M. T. Turner (hon. secretary), W. M. Clarke, L. St. P. Beynon, T. F. M. Wisden, W. H. C. Le Hardy, C. Russell, Captains C. Leveson-Gower, J. S. Magrath, F. R. Harford, R. M. Howe, G. R. Keep, A. Mercier, and Mr. W. A. H. King.

THE PRINCE OF WALES'S VOLUNTEERS (SOUTH LANCASHIRE)

The annual regimental dinner of The Prince of Wales's Volunteers (South Lancashire) took place at the Savoy Hotel last evening. There were present:—

Lieutenant-Colonel F. H. Charlton (presiding), Brigadier-General D. G. Prendergast; Colonels D'O. B. Dawson, G. C. Kelly, W. B. Ritchie, and H. G. Roberts; Lieutenant-Colonels H. C. Herbert, G. F. Menzies, and J. L. Vaughan; Majors L. P. Anderson, G. I. Blackburne, R. W. Braide, J. H. T. Icke, E. F. Oakeley, R. H. R. Smythies, J. P. Smartt, and W. E. S. Tyler; Captains E. C. Brand, W. H. Brooks, W. E. N. Burlton, A. Earle, J. F. G. Hislop, E. Harrison, F. H. Jebens, J. H. Whalley-Kelly, J. R. Pilsworth, R. A. Ransom, E. A. H. Walker, W. D. Ward, and R. W. Wren; and Messrs. C. L. W. Blackburne, L. W. B. Evans, I. M. S. Grant, A. M. Hicks, C. V. Lane, J. H. McCarthy, R. A. Sawers, J. A. ff. Thompson, and E. S. Gardner.

THE SHERWOOD FORESTERS

The annual dinner of The Sherwood Foresters (Nottinghamshire and Derbyshire Regiment) was held at the Hyde Park Hotel last night. Among the officers present were:—

General Sir Horace Smith-Dorrien, Lieutenant-Generals Sir William Marshall and Sir Frederic Shaw; Brigadier-Generals G. G. Cunningham, F. C. Godley, H. A. Iggulden, P. Leveson-Gower, J. W. G. Roy, and O. C. Wolley-Dod; Colonels J. McCleverty, R. S. Hart, R. S. Popham, W. E. Pye, and H. C. Wylly; Lieutenant-Colonels R. T. Foster, T. H. M. Green, R. H. Keller, A. S. Murray, R. V. Savile, B. G. V. Way, K. C. Weldon, J. S. Wilkinson, and J. H. Wybergh; Majors J. M. S. Craddock, G. D. Edwards, E. A. G. Gossett, H. B. Hume, G. F. Luther, J. E. H. Maxwell, J. N. Mearns, C. C. Parkinson, F. Porter, H. V. Rhodes, R. L. Sherbrooke, and A. K. Sleeper; Captains H. Carter, R. V. C. Cavendish, A. S. Edwards, A. de B. Morris, W. A. Platt, C. H. A. Sturge, E. E. Sullivan Tailyour, N. A. McD. Walker, and J. D'A. Whitcher; and Messrs. E. H. Collins, W. M. E. Denison, H. G. Fowler, R. D. Iggulden, R. M. Ingall, R. W. Jackson, A. C. C. Johnson, R. T. K. Pye, J. K. L. Roberts, R. B. Sanders, G. S. Wilmot-Sitwell, G. R. G. Bird, and A. G. Weldon.

THE ROYAL BERKSHIRE REGIMENT (PRINCESS CHARLOTTE OF WALES'S)

The dinner of The Royal Berkshire Regiment (Princess Charlotte of Wales's) was held at the Army and Navy Club last night. Major-General F. F. Ready presided, and the other officers dining were:—

Generals C. H. T. Lucas and Sir F. W. McCracken; Brigadier-Generals R. J. Collins, A. J. W. Dowell, R. N. Gamble, R. Haig, W. K. McClintock, W. B. Thornton, and S. V. P. Weston; Colonel F. W. Foley; Lieutenant-Colonels G. H. Arbuthnot, J. R. Rassett, H. C. Ellis, A. E. Harris, A. G. F. Isaac, F. H. Moore, E. A. B. Orr, J. P. B. Robinson, G. H. Sawyer, and A. H. Hanbury Sparrow; Majors L. W. Bird, C. E. Birch, A. G. Coombs, E. P. Eagar, A. J. Fraser, C. St. Q. Fullbrook-Leggatt, H. C. Y. Hay, A. P. J. Hibbert, R. Lynch, Sir T. E. S. Pasley, E. Rhodes, A. J. Turner, W. J. B. van de Weyer, and C. C. Hinckin; Captains A. F. Aveline, E. E. N. Burney, M. C. Dempsey, D. W. Dolby, G. S. Greeson-Ellis, D. F. Furlong, G. Hawkins, P. H. Hight, H. H. R. Hilliard, B. Hobson, E. G. Holden, E. L. Jerwood, J. R. Johnson, R. G. MacDonnell, H. Pawle, A. P. Pigott, K. P. Smith, and J. H. Sugrue; and Messrs. H. W. G. Arthy, I. R. Baird, W. A. Bickford, R. I. Davies, H. Finch, G. F. Gibb, P. H. C. Hayward, B. Hawkins, I. D. H. Helby, D. W. Hogg, A. J. N. Joliffe, R. H. A. Lucas, T. F. Levett-Prinsep, H. St. G. McDowell, D. E. Millard, A. L. Mitchell, Moore, F. H. Moore, E. S. Orpwood, J. H. Ready, H. Savill, C. W. Stevens, A. L. Taffs, F. Tynan, W. A. Warren, A. F. Wells, and J. C. Wilder.

THE WILTSHIRE REGIMENT (DUKE OF EDINBURGH'S)

The annual regimental dinner of The Wiltshire Regiment (Duke of Edinburgh's) took place at the Trocadero Restaurant last night. There were present:—

Major-Generals E. Evans (presiding) and F. C. Beatson; Brigadiers W. A. Blake and R. D. F. Oldman; Colonels R. Barclay, F. H. Dausey, E. L. W. Henslow, Lord Heytesbury, C. H. M. Kirkwood, A. V. Payne, F. S. Picot, and A. H. Hutton-Wilson; Lieutenant-Colonels C. A. Barker, J. F. Forbes, R. M. T. Gillson, R. Barry-Martyn, W. H. Mosley, M. C. Richards, A. W. Timmis, H. J. F. Wallis, J. R. Wyndham, and F. A. Spencer; Majors A. S. Hooper, J. R. M. Mee, R. Evelyn-Smith, H. S. Starkey, and D. Strachan; Captains R. M. P. Beaven, J. N. Carson, B. H. Goodhart, E. H. Hill, J. Douglas-James, J. H. Peacock, C. H. Prest, H. B. Rose, A. J. Samut, and S. M. C. Theyre; and Messrs. R. Ashley, W. E. Ludford, E. S. C. Parsons, C. Sargeaunt, and O. G. Woodhouse.

THE CONNAUGHT RANGERS

The Connaught Rangers regimental dinner was held at the Hotel Victoria last night, when among the officers present were:—

Brigadier-Generals Sir Charles Delmé-Radcliffe, D. T. Hammond, and J. J. F. Hume; the Right Rev. Bishop Keatinge; Colonels H. D. Chamier and C. E. Wyncoll; Lieutenant-Colonels A. W. Blockley, G. F. Brooke, H. R. G. Deacon, G. H. Ford-Hutchinson, H. F. N. Jourdain, T. G. Ruttledge, and H. Worsley-Gough; Majors G. F. Callaghan, T. R. B. Clifford, J. T. Gorman, R. W. Harling, H. T. Hewitt, S. W. Howard, J. E. Hume, J. C. MacSwiney, A. G. Moutray, H. J. Nolan-Ferrall, and A. H. B. Wright; Captains C. E. K. Bagot, G. R. C. Brook, R. V. Burke, G. B. Champion, J. H. Ritchie-Dickson, F. Y. Griffith, J. L. Hardy, I. E. Keely, E. Fitz H. Lynch, E. A. Teeford, C. A. C. Turner, and R. P. L. Vigors; and Messrs. H. S. Hoseason, F. V. Lyons, A. Y. McPeake, D. T. McWeeney, and P. Sarsfield.

INDIAN CAVALRY

General Sir Havelock Hudson presided at the dinner of the Indian Cavalry, which was held at the Hotel Victoria last night. The guest of the Dinner Club was Lieutenant-General Sir George Richardson, and those present included:

SKINNER'S HORSE (1ST DUKE OF YORK'S OWN CAVALRY).—Major-General Sir Pomeroy Holland-Pryor, Colonel C. Davis, Colonel F. D. Russell, Lieutenant-Colonel C. F. Knaggs, Lieutenant-Colonel E. H. Pott, Major J. H. Bennett, Major G. C. G. Gray, Captain H. H. Lyons, Captain K. C. Cradock-Watson, Captain D. W. McL. Prinsep, and Mr. N. T. Loring.

2ND LANCERS (GARDNER'S HORSE).—Major-General J. A. Douglas, Major-General J. G. Turner, Brigadier-General L. L. Maxwell, Lieutenant-Colonel R. E. Harenc, Lieutenant-Colonel H. H. Sproule, and Lieutenant-Colonel T. A. A. Wilson.

3RD CAVALRY.—Major-General L. C. Jones and Captain N. Morton.

HODSON'S HORSE (4TH DUKE OF CAMBRIDGE'S OWN LANCERS).—Major-General F. W. P. Angelo, Major-General G. A. H. Beatty, Colonel C. H. Beatson, Colonel P. R. Chambers, Brevet-Colonel Lord Middleton, Lieutenant-Colonel A. W. M. Kemmis, Lieutenant-Colonel D. O. W. Lamb, Major F. G. Cardew, Captain H. W. Luttman-Johnson, and Captain R. A. Oswald.

PROBYN'S HORSE (5TH KING EDWARD'S OWN LANCERS).—Colonel E. H. Cole, Colonel G. M. Orr, Brevet Lieutenant-Colonel H. Macdonald, Major D. H. Van Renen, and Captain H. E. P. D. Acland.

6TH DUKE OF CONNAUGHT'S OWN LANCERS (WATSON'S HORSE).—Colonel G. B. Irvine and Captain A. E. C. Poole.

8TH KING GEORGE'S OWN LIGHT CAVALRY.—Brigadier-General W. W. Warner, Brigadier-General W. H. Fasken, Brigadier-General C. R. Harbord, Lieutenant-Colonel F. C. Logan-Home, Major H. T. Walker, Captain C. K. Greenway, and Captain W. N. Powell.

THE ROYAL DECCAN HORSE (9TH HORSE).—Brigadier-General C. E. K. Macquoid, Colonel F. Adams, Lieutenant-Colonel J. W. Barnett, Lieutenant-Colonel F. Gwatkin, Major C. D. Gregson, Major A. N. Lovell, Captain R. L. W. Herrick, Captain J. C. J. O'Connor, and Mr. G. H. Carr.

THE GUIDE'S CAVALRY (10TH QUEEN VICTORIA'S OWN FRONTIER FORCE).—Major-General Sir George Younghusband, Lieutenant-Colonel D. K. McLeod, and Mr. W. Eliot Lockhart.

PRINCE ALBERT VICTOR'S OWN CAVALRY (11TH FRONTIER FORCE).—Lieutenant-Colonel C. Kennedy-Crauford-Stuart and Mr. R. G. Hanmer.

SAM BROWNE'S CAVALRY (12TH FRONTIER FORCE).—Colonel F. D. Henslowe, Brevet Lieutenant-Colonel H. L. Isnay, Major T. W. Slingsby.

13TH DUKE OF CONNAUGHT'S OWN LANCERS.—Colonel W. M. Macleod and Colonel A. F. C. Williams.

THE SCINDE HORSE (14TH PRINCE OF WALES'S OWN CAVALRY).—General Sir George Barrow and Major E. Montague Smith.

16TH LIGHT CAVALRY.—Lieutenant-Colonel G. Gould and Captain V. P. Roberts.

THE POONA HORSE (17TH QUEEN VICTORIA'S OWN CAVALRY).—Brigadier W. H. Anderson, Major H. C. Hoey, Major W. G. Elphinstone, Captain G. D. Baines, and Captain F. N. Cross.

18TH KING EDWARD'S OWN CAVALRY.—Lieutenant-Colonel S. W. Egerton, Major G. F. Gretton, and Captain J. O'B. Steward.

19TH KING GEORGE'S OWN LANCERS.—Major-General C. P. W. Pirie, Brigadier-General F. F. Lance, Colonel E. A. Hewlett, Colonel G. A. Money, Nawab Mallik, Colonel Sir Umar Hayat Khan, Lieutenant-Colonel V. A. S. Keighley, Lieutenant-Colonel P. E. Ricketts, Lieutenant-Colonel W. A. Sykes, Lieutenant-Colonel H. F. Whitby, Major S. E. L. Baddeley, Captain D. H. Currie, and Captain W. E. B. Peel.

20TH LANCERS.—Colonel H. M. Johnston, Lieutenant-Colonel G. R. Maitland, Major K. D. Barbour, Captain P. C. Bullock, and Captain G. M. Dyer.

8TH PUNJAB REGIMENT (BURMA BATTALIONS)

The sixth annual dinner of the 8th Punjab Regiment (Burma Battalions) was held at the Piccadilly Hotel on Tuesday. Lieutenant-General H. D'U. Keary was in the chair, and those present were:—

Generals Hastings and Campbell; Colonels Phillips and Pemberton; Majors Brewer and Fox-Male; and Captains Campbell, Creffield, Johns, Moore, Rigg, Steed, and Southern.

WILLS AND BEQUESTS

GIFTS TO CHARITIES

Mr. GEORGE ALEXANDER DUFF, of Augusta-gardens, Folkestone, who died on March 11, aged 79, has left estate of the gross value of £107,150, with net personalty £106,908.

Mr. AUBREY TREVOR LAWRENCE, K.C., of Lindsey House, Cheyne-walk, Chelsea, Chancellor of the Dioceses of Sheffield, 1914, Worcester, 1920, Peterborough, 1922, Southwell, 1922, Winchester, 1924, Leicester, 1927, and Portsmouth, 1927, hon. secretary of Lord Cave's Commission on the Property and Revenue of the Church, a governor of St. Bartholomew's Hospital, died on March 23, son of the late Sir Trevor Lawrence, leaving property of the value of £69,373, with net personalty £52,491.

DAME MARY AUGUSTA LYNCH PALMER, of the Royal Court Hotel, Sloane-square, S.W., widow of Sir Elwin Palmer, K.C.B., K.C.M.G., died on April 27, leaving £22,790, with net personalty £22,285.

Mr. SIMEON (or SIM) GREYHAM, of Harewood Hotel, Tunbridge Wells, stock and share broker, who died on April 9, aged 77, left estate of the gross value of £21,886, with net personalty £10,367. He left the residue of the property in trust to pay the income to his wife for life and then upon trust for:—

The Jewish Board of Guardians, the London Jewish Hospital East, the Jewish Hospital and Orphan Asylum, Norwood, and "such other Jewish charities in such shares as my trustees shall in their absolute discretion think fit."

Mr. BASIL HINTON PHILPOTT, M.V.O., of Surbiton Hill Park, Surbiton, for 45 years Organist-in-Ordinary to H.M. the King, Chapel Royal, Hampton Court Palace, who died on April 12, left estate of the gross value of £2,824, with net personalty £2,687.

Mrs. ANNIE LOUISA HENLEY, of Oxford-square, Hyde Park, W., and formerly of Courtlands, West Hoathly, Sussex, died on March 20, leaving £69,469, with net personalty £69,129. She left:—

£200 to Emily Keevil, cook, £100 to Mary Jones, parlourmaid, and £20 to Henrietta Farthing, maid, if respectively in her service at the time of her death.

Mr. HENRY JAMES HILL, of Pembroke House, Send, Surrey, and of Gresham-street, E.C., senior partner in the firm of J. Hill and Sons, one of the oldest members of the Stock Exchange, who died on March 19, aged 84, left estate of the gross value of £19,712, with net personalty £14,838. The testator left:—

£100 to the Guildford Preventive and Rescue Society; £100 to the Hospital for Consumption and Diseases of the Chest, Brompton; £100 to the Jackson General Trust, to be paid to or applied for the purposes of the Hawkesley Society for the Protection of Animals and Birds in Italy; £100 to the London Female Preventive and Reformatory Institution; £100 to Lord Mayor Treloar's Cripples Hospital and College; £100 to the Royal National Orthopaedic Hospital; £100 to the Royal Society for the Prevention of Cruelty to Animals; £100 to St. Luke's Hospital for Advanced Cases; and to the National Trust for Places of Historic Interest or Natural Beauty his land known as Broadmead, Send, Surrey.

Among other latest wills are the following:—

	Gross value
BELLINGHAM, Mr. Endo William Alan (45), of Dunany Point, Dunleer, Co. Louth, Irish Free State (personal estate in England and the Irish Free State)	£29,319
CARDWELL, Mrs. Kate, of Albert Hall Mansions, S.W.1, and formerly of Invercolne, Radlett, Herts (net personalty £20,255)	20,972
CLEMO, Mr. George Frederick (71), of Trefusis House, Clinton-road, Redruth (net personalty £32,967)	33,609
DUTTON, Mrs. Mary Emma Maud, of Gogarth Abbey Hotel, Llandudno, hotel proprietress (net personalty £9,006)	32,383
FAGAN, Mr. Arthur Robert St. Leger, M.R.C.S., L.R.C.P. (67), of St. Johns-road, Holloway, N. (net personalty £2,451)	2,979
MALDEN, the Rev. William Ernest Pelham, M.A., of Yetson House, Ashprington, Devon, formerly Vicar of Croxton-Kerrial, Grantham (net personalty £1,212)	3,064
STILEMAN, Mr. Edgar Coughton (71), of Burstow, Shortheath, Farnham, Surrey (net personalty £12,645)	13,829
TOMBLIN, Mr. James, of Killarney, Heath-drive, Hampstead, N.W., builder (net personalty £18,479)	67,196
WILD, Mr. Adam (80), of Glencairn, Walmersley-road, Bury, Lancs, general manager, and for 57 years with Messrs. Walter Lucas and Sons (1910), Limited, Chesham Hatworks, Bury (net personalty £13,408)	13,605

IDEAL HOLIDAYS ON THE CONTINENT

18-Hole GOLF
MOSAIC BEACH
UNIQUE IN EUROPE

EVIAN
French Side of the Lake of Geneva.
HOTEL ROYAL
OPEN JUNE 15th
SOURCE CACHAT—THERMAL ESTABLISHMENT—CASINO
For information: Office Français du Tourisme, 56, Haymarket, London, and 4, Place de l'Opéra, Paris.
Direct Carriages from Paris.

A UNIQUE CENTRE FOR EXCURSIONS IN THE FRENCH ALPS
TENNIS YACHTING GOLF (18-Hole Course) SWIMMING FISHING
CASINO THE WATERING PLACE FOR RHEUMATICS CASINO
The Leading Hotel in unique situation
SPLENDIDE-ROYAL
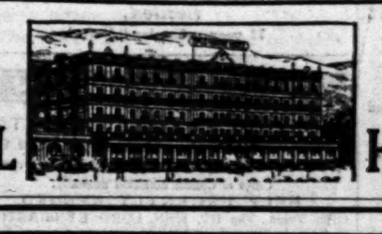
In centre of Town near the Casinos
HOTEL EUROPE

VITTEL (Vosges) L'ERMITAGE ET SON GOLF-CLUB

LATEST COMFORT
LUXURIOUS
5 hours from Paris

HOTEL FRASCATI
LE HAVRE
IN A UNIQUE POSITION ON THE SEA FRONT LATEST BEST AND CHEAPEST
150 BEDROOMS WITH BATHS LUXURIOUS SUITES
Telegraphic address:- FRASCATI, HAVRE

4 hours from London by the fast service Newhaven-Dieppe. 160km. from Paris—motor road.
AT THE NEW CASINO
DIEPPE
Saturday, June 7,
GALA DINNER
Presided over by MADEMOISELLE PARIS
100 frs., taxes included. Parade of Mannequins. Attractions. Fireworks.
Sunday, June 8, at 11.30 a.m.
Inauguration of the new POTINIERE by MADEMOISELLE PARIS.
4.30 p.m., TEA-DANCING, with attractions and Mannequin Parades.
2 GOLF COURSES.
AND ALL KINDS OF SPORTS.

ANNECY
ITS LAKE (Savoy)
in the Mont Blanc Country
IDEAL SPRING RESORT

BIARRITZ.
HOTEL d'ANGLETERRE.
Entirely Renovated.
Inclusive Terms from 100 frs.

SAVOY
BRIDES-les-BAINS
The Carlsbad of France
Season: May 20 to September 20
Casino ✿ *Golf* ✿ *Tennis*
THE MOST EFFECTIVE CURES FOR WEIGHT REDUCTION AND LIVER DISEASES
Hotel des THERMES — *ROYAL HOTEL* — *GRAND HOTEL*
NEW OLYMPIC SWIMMING POOL

Please remember Chamonix in France.
CHAMONIX, MONT BLANC The most perfect Sports centre in the World.
Season: MAY to OCTOBER and DECEMBER to MARCH.
For all information apply to the Syndicat d'Initiative, Chamonix, Mont Blanc, Haute Savoie, France.

VICHY
THE QUEEN OF WATERING PLACES
For the Treatment of Stomach, Liver, and Nutritive Troubles (Alkaline Waters)
THE OLDEST MINERAL SPRINGS IN FRANCE.
5 Hours from Paris.
Over 175,000 Visitors a Year.
ATTRACTIONS:
THEATRES Salles de Jeux OPERAS FIRST-CLASS HOTELS Beautiful PARKS GOLF (2 courses, 18 & 9 holes) TENNIS RACE MEETINGS HORSE SHOWS REGATTAS

VICHY.—ALL CURES FOR LIVER COMPLAINTS.
HOTEL INTERNATIONAL
First-class. Opposite Park and Casino. Excellent table. Moderate terms.
OPEN FROM MAY TO OCTOBER.
Telegraphic Address: INTERHOTEL VICHY. Same Management as Régina (Biarritz).

VICHY
HOTEL DE PLAISANCE & BEAU RIVAGE
Unique situation on park. Latest comfort. Reputed cuisine. Moderate terms.

VISIT
OSTEND
5 HOURS FROM LONDON—5 HOURS FROM PARIS
Summer Residence of The Belgian Royal Family
RECEIVES ONE MILLION VISITORS ANNUALLY
OSTEND invites you—Season: May-October
Every attraction—Splendid Kursaal (open on the 7th of June)—Superb Beach—Esplanade—Bathing—Dancing—Theatres—Cinemas—Galas, Balls—Cercle privé—Yachting—Rowing—Tennis—Fencing (International Military Tournament)—Golf—Swimming—Water-Polo (France-Belgium)—Two Hippodromes. July and August, Races every day—Grand International on the 31st of August.
OSTEND Thermal Cure Baths—Mineral, artesian and medicinal waters brought directly from the Ardennes Hills. Upon application to the Official Inquiry Office, Place d'Armes, No. 10, a free descriptive booklet will be forwarded.
FOR ENJOYABLE HOLIDAYS
TRAVEL via DOVER–OSTEND
Principal Hotels recommended by the Hotel Proprietors' Association:
Sea Front.—BELLE VUE, BRUXELLES, CHATHAM (Extension), CONTINENTAL, DAUPHINS, FERDINAND ET FLAVIE, GRAND, HELVETIA, KURSAAL & BEAU SITE, LITTORAL, MAJESTIC, OCEAN, OSBORN, PLAGE, ROYAL PALACE, SPLENDID, WELLINGTON.
Town.—BOULEVARD & NOUVEL, CENTRAL, CHATHAM, IMPERIAL, PATRIA, PROVIDENCE-REGINA, ROYAL ASTOR, SAVOY, WINDSOR CASTLE.

BLANKENBERGHE
Belgium's Unrivalled Seaside Resort
ONE MILLION SQUARE YARDS OF FINE SANDS
Ideal Beach. Safe Bathing. Splendid Casino. First-class Hotels.

Direct Connection with Dover-Ostend Boat by Electric Tram Service.
Write for Booklet to the "Bureau officiel de Renseignements."

BLANKENBERGHE

CONTINENTAL PALACE
"A PALACE BUT A HOME."
PATRONIZED BY THE LEADING ENGLISH FAMILIES.
The last word in Home comfort and modern luxury, with a moderate tariff. 400 Beds. Ideal situation facing sea and bathing. Adjacent to the Casino. 115 Suites and Private Bath rooms. Running hot and cold water in ALL rooms. Sea bathing direct from the hotel. Private Sun baths on roof terrace. Breakfast in the open. Daily Concerts and Dancing. Bridge Room. American Bar. Hairdresser's Saloon. Garage. Tennis. Golf. *Cables: "Continental, Blankenberghe." Telephone: 55 (5 lines).*

BLANKENBERGHE

Grand Hotel de l'Océan
FIRST CLASS—FACING SEA.
200 rooms with running hot and cold water. Suites with bath rooms. Tennis. Private Garage.

Blankenberghe CECIL HOTEL (Lion d'Or) CENTRE PROMENADE NEXT CASINO
EVERY MODERN COMFORT. RUNNING WATER (H. & C.) FULL BOARD FROM 11/- DAY
FULL SEASON FROM 12/6 (TAXES, GRATUITIES, ETC., INCLUDED).
Illustrated Tariff Gladly Mailed.

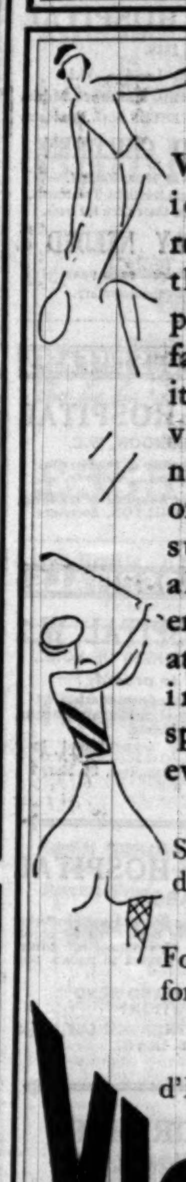
VICHY is the ideal health resort. Besides the curative properties of its famous springs, it offers to the visitor the natural beauties of delightful surroundings, all kinds of entertainments at the Casinos, interesting sports and social events.
Spend your holidays at VICHY.
For further information apply to the SYNDICAT d'INITIATIVE, VICHY.
VICHY
LA REINE DES VILLES D'EAUX

KNOCKE–ZOUTE–ALBERT PLAGE
CASINO — *THE PARADISE OF HEALTH, FASHION, AND SPORTS ON THE BELGIAN COAST* — FAMOUS GOLF
WATER SPORTS — TWO 18 HOLES
CONCERTS — *WITHIN EASY REACH OF LONDON VIA* — TENNIS
EXCURSIONS — DANCING
OSTEND, ZEEBRUGGE, AND FLUSHING.
Apply Bureau de Propagande et de Publicité, Knocke-sur-Mer.

SPA
Natural Carbonic Acid Baths for Diseases of the Heart. Ferruginous Mud Baths for Rheumatism. Cure for Anaemia. Inhalations. Emanothérapie. Massage. Table and Regime Mineral Waters.
SPA-MONOPOLE.
The Private Club at the CASINO is open all year round.
The rendezvous of the élite. The most fashionable sporting and society fêtes.
NEW GOLF COURSE. 18 Holes. Ideal Country.
Recommended Hotels and Boarding Houses.
HOTELS et PENSIONS de FAMILLE.—Palace Hôtel des Bains, pension from 150 francs. Grand Hôtel Britannique, from 140 francs. Hôtel de Laeken, from 95 francs. Hôtel de Portugal, from 95 francs. Hôtel Rosette, from 90 francs. Hôtel de Belle-Vue, from 80 francs. Hôtel de l'Europe, from 80 francs. Hôtel du Lac, from 80 francs. Hôtel de Spa, from 80 francs. Hôtel de la Chaine d'Or, from 75 francs. Hôtel d'Orléans, from 75 francs. Hôtel des Colonies, from 65 francs. Hôtel de Versailles, from 65 francs. Hôtel Beau Séjour, from 60 francs. Hôtel Villa des Palmiers, from 60 francs. Hôtel d'Egmont, from 55 francs. Hôtel du Trianon, from 50 francs.
ON THE MOUNTAIN.—Hôtel Balmoral, from 125 francs. Hôtel du Golf, from 110 francs. Hôtel d'Annette et Lubin, from 80 francs. Hôtel Spaloumont, from 70 francs.
Reduced Prices in June and September. Information from the CASINO, SPA.

Entrance Gate Quai Henvart (North Section)
LIÉGE: INTERNATIONAL EXHIBITION, 1930
MAY TO NOVEMBER
Obtain literature from Belgian Railways Office, 47, Cannon-street, London, E.C.4.
Industry—Pure and Applied Science—Antique Walloon Art—Agriculture—Tourism
Sport—Music—Congresses—Amusements

Palace of Transport (North Section)

YOUR TRAVEL ARRANGEMENTS ARE NOT COMPLETE WITHOUT COOK'S TRAVELLERS' CHEQUES
ALL the Ideal Holidays on the Continent are spread before you in the 300 page Programme No. 104. Send for a free copy.
"THE TEMPLE OF TRAVEL," BERKELEY ST., LONDON, W.1. AND OVER 300 OFFICES
THOS. COOK & SON, LTD. & WAGONS-LITS CO.

HOSPITAL AND INSTITUTION APPEALS

CHEST HOSPITALS

CITY OF LONDON HOSPITAL

For Diseases of the Heart and Lungs,
Victoria Park, E.2.

NEEDS £12,500
FOR URGENT STRUCTURAL IMPROVEMENTS,
£4,000
ADDITIONAL ANNUAL INCOME
£20,000
to reopen THE CONVALESCENT HOME, closed for lack of funds.

HELP THE ROYAL CHEST HOSPITAL
CITY ROAD, E.C.1.
The Oldest Hospital of its kind in the World.

CANCER

THE CANCER HOSPITAL
(FREE)
FULHAM ROAD, LONDON, S.W.3.
Devoted both to Treatment and to Research.
A certain number of beds are provided for inoperable cases, who are kept comfortable and free from pain.
An urgent appeal is made for £150,000
for Building Extensions, the first part of which will be wards for "middle income" patients who can contribute towards their cost.
AND ALSO FOR RADIUM
Bankers—Coutts & Co. *Secretary*—J. Courtney Buchanan

IMPERIAL CANCER RESEARCH FUND
(Under the direction of the Royal College of Physicians of London and the Royal College of Surgeons of England.)
The scope of the work embraces detailed investigation of Cancer as it occurs in the human race and in the vertebrate animal kingdom.
DONATIONS and SUBSCRIPTIONS should be sent to the Honorary Treasurer, 8-11, Queen Square, Bloomsbury, from whom also a Form of Bequest can be obtained.

FOR SAILORS

FOR 112 years the BRITISH SAILORS' SOCIETY has been serving the Sailor, providing for him a real British "Home from Home" in British and foreign ports of the world. Also cares for Seamen's Widows and Dependants and maintains Orphans.
The **BRITISH SAILORS' SOCIETY**
URGENTLY NEEDS HELP
Please send to SIR ERNEST W. GLOVER, Bart., Hon. Treasurer, 680, Commercial Road, London, E.14.

FOR CHILDREN

ROYAL NATIONAL ORTHOPÆDIC HOSPITAL
FOUNDED 1838.
Great Portland Street, London, W.1.
Country Branch, Brockley Hill, Stanmore, Mdds.
H.R.H. THE DUKE OF GLOUCESTER, K.G., President.
CURES CRIPPLED CHILDREN
Number of Out-Patients in 1929, 103,254.
470 Beds—Open-Air Wards and Sunlight Treatment.
A long list of children waiting their turn for cure.
FUNDS URGENTLY NEEDED
Over £50,000 must be raised each year.
Please send a donation to the Secretary.

HOSPITALS FOR NERVOUS DISEASES

The NATIONAL HOSPITAL
QUEEN SQUARE, LONDON, W.C.
For the relief and cure of Diseases of the Nervous System, including Paralysis and Epilepsy.
Help the oldest and largest hospital of its kind.
GODFREY H. HAMILTON, Secretary.

GENERAL HOSPITALS

ST. MARY'S HOSPITAL, W.2
President: H.R.H. THE DUCHESS OF YORK.
£250,000 required to provide:—
Increased Maternity Accommodation. Pay. Bed Unit for patients of moderate means. New Nurses' Home.
Donations will be gratefully acknowledged by General Sir Hubert Gough, G.C.M.G., K.C.V.O., Chairman, Extension Appeal Committee, St. Mary's Hospital, W.2.

ST. THOMAS'S HOSPITAL
700 YEARS.
Are you Aware how long the sick and suffering poor have been cared for at St. Thomas's Hospital, London? New annual subscribers of 2 guineas and upwards are wanted to replace past benefactors.
WON'T YOU HELP AND SEND A CONTRIBUTION?
Treasurer—The HON. SIR ARTHUR STANLEY, G.B.E.
Secretary—A. P. B. IRWIN.

ROYAL NORTHERN Hospital, Holloway, N.7.
The Largest General Hospital in North London.
URGENTLY NEEDS HELP.

KING GEORGE HOSPITAL
(Ilford) *for LONDON-in-ESSEX*
Under H.M. Patronage.
NOW IN THE MAKING
". . . this new hospital has no roots and both its creation and maintenance are full of difficulties. Let us do what we can . . ."
H.R.H. The Prince of Wales at the Inaugural Dinner, 18/12/29.

Become a Founder or Subscriber.
Communications to SIR CECIL LEVITA, County Hall, S.E.1.

FOR THE SHIPWRECKED
BE THE WEATHER FOUL OR FAIR the resources of the
SHIPWRECKED MARINERS' SOCIETY
are daily called upon for help not only to shipwrecked men but to many widows and orphans of fishermen and sailors and to aged and distressed seafarers. Funds needed to carry on the work. Will you help?
Patron—H.M. THE KING.
Bankers—Williams Deacon's Bank Ltd.
Secretary—G. E. Maude, Esq.
50, Carlton House, Regent Street, London, S.W.1.

· HEART ·
PLEASE HELP THE
NATIONAL HOSPITAL for DISEASES OF THE HEART
Westmoreland Street, W.1.
Donations and Legacies are greatly needed.
73 years of splendid work.

FOR WOMEN

SAMARITAN FREE HOSPITAL
FOR WOMEN, Marylebone Road, N.W.1.
70 BEDS. SPECIAL CANCER WARDS. Over 100 Cases of Cancer admitted annually.
HELP URGENTLY NEEDED.
(Hon. Treas., The RT. HON. LORD KENSINGTON.)

OPHTHALMIC HOSPITALS

Will you express by gift your appreciation of ophthalmic advice if you have benefited thereby, of sound sight if you are so blessed, or of the splendid work which is being done at the WESTERN OPHTHALMIC HOSPITAL, Marylebone Road, London, N.W.1?
Founded 1856.
H. W. BURLEIGH, Hon. Secretary.

FOR THE POOR

£5 means one hard-working mother and three children will get a fortnight's stay, with good food and rest, at a Church Army Holiday Home this summer. Please send a Gift.
THE CHURCH ARMY
Cheques **FRESH AIR FUND** *payable to Prebendary CARLILE, C.H., D.D., Hon. Chief Secretary, 55, Bryanston St., London, W.1.*

FOR WOMEN & CHILDREN

THE
LONDON LOCK HOSPITAL & HOME REQUIRES £30,000
in the 184th year of its National Work.
Please send a special donation to J. F. W. Deacon, Esq., D.L., J.P., or The Lord Kinnaird, Hon. Treasurers, at 283, Harrow Road, London, W.9. Founded 1746.

EMPIRE SETTLEMENT

FAIRBRIDGE FARM SCHOOLS
WESTERN AUSTRALIA
FOR DESTITUTE BOYS AND GIRLS
From smoke-grimed cities of the Homeland to "a land of boundless opportunity."
SUNSHINE, EDUCATION, FARM TRAINING AND A CAREER
Cheques, etc., payable CHILD EMIGRATION SOCIETY, crossed and addressed Hon. Sir Arthur Lawley, G.C.S.I., etc., Savoy House, 115, Strand, London, W.C.2, England.

FOR SEAMEN

THE MISSIONS TO SEAMEN
urgently appeal for help to hoist their flag in BEIRA, HALIFAX, N.S., and YOKOHAMA.
WILL YOU SEND A GIFT?
11, Buckingham Street, Strand, W.C.2.

CHILDREN'S HOMES

DR. BARNARDO'S HOMES
WILL YOU SEND THEM
HALF-A-CROWN
TO FEED THE CHILDREN?
DR. BARNARDO'S HOMES are making their Annual Appeal for 400,000 Half-Crowns for food for the largest family in the world—it equals a town in size—over 8,000 boys and girls; 1,264 are helpless babies and toddlers under 5. Will you send them Half-a-Crown to feed the Children?
You always send to the Half-Crown Appeal.
400,000 HALF-CROWNS REQUIRED
Cheques and orders payable "Dr. Barnardo's Homes Food Fund," and crossed, may be addressed Dr. Barnardo's Homes, 31 Barnardo House, Stepney Causeway, London, E.1

SHAFTESBURY SOCIETY
AND RAGGED SCHOOL UNION, 1844.
Patrons: Their Majesties the King and the Queen.
PLEASE SEND GENEROUS HELP FOR CRIPPLE AID, SEASIDE HOMES, AND VARIED SERVICE IN 150 ASSOCIATED MISSIONS.
JOHN KIRK HOUSE, 32, JOHN ST., W.C.1
OVER 34,000 CHILDREN,
many cripples and babies,
have been rescued by
The WAIFS & STRAYS SOCIETY
which is now keeping its
JUBILEE.
Please send a gift to Secretary, Rev. A. J. Westcott, D.D., Old Town Hall, Kennington, London, S.E.11 (Bankers: Barclays Ltd.), and so aid
A NATIONAL WORK.

THREE POINTS
1. Many unhappy little ones have lost home, health, and happiness.
2. Four thousand of these have found them again in the Children's Home.
3. Your generous help is the means of their continued security.

NATIONAL CHILDREN'S HOME AND ORPHANAGE (*Founded by Dr. Stephenson*)
Principal: REV. W. HODSON SMITH.
Treasurers: The Right Hon. LORD WAKEFIELD OF HYTHE, C.B.E., LL.D. Sir THOMAS BARLOW, Bt., M.D., F.R.S.
Chief Offices: HIGHBURY PARK, LONDON, N.5.

THE SHAFTESBURY HOMES & "ARETHUSA" TRAINING SHIP,
164, Shaftesbury Avenue, London, W.C.2.
President: H.R.H. THE PRINCE OF WALES, K.G.
EARNESTLY APPEAL FOR HELP IN TRAINING, CLOTHING, AND FEEDING THEIR 1,100 CHILDREN.
PLEASE SEND A GIFT.

Books of the Week

JOHN BELL

A PIONEER IN PRINT

JOHN BELL, 1745-1831. By STANLEY MORISON. (Printed for the author at the Cambridge University Press. 63s. net.)

"John Bell—Bookseller, Printer, Publisher, Typefounder, Journalist, &c."—nine readers out of ten, on reaching that "&c." on the title-page of this beautiful book (published last Tuesday, June 3), will think:—"Why, of course—*Bell's Life in London*!" They will be wrong. That was another Bell, Robert, not John. The man whom Mr. Stanley Morison rescues from obscurity and confusion had made such a name for himself that other Bells, real and make-believe, kept clanging and tinkling in and pretending to be the true metal; and it has taxed even Mr. Morison's learning and labour to sort them out and let us hear undisturbed the fine rich boom of the genuine John Bell.

The author of the book being Mr. Stanley Morison (who had already contributed a very interesting incidental account of Bell to *The Times* Printing Number, 1929), it is naturally of much interest to students of typography, and not a few, even among the best informed, may be surprised to learn how great an influence this little-remembered man exercises to this day on the printing of books, and especially of newspapers, in his own country and in America. Mr. Morison calls him "the unacknowledged pioneer of modern type-design in England." It was he who, more than any other, was responsible for "a rude, pernicious, and most unclassical innovating system"—in other words, he who turned aside from "old face" and brought in the "modern." In 1787 he set up his own type-foundry, and, with Richard Austin as his punch-cutter, produced the first English "modern" face. His newspaper, *The Oracle*, started in 1789, was the first newspaper to be set entirely in "modern" (*The Times* did not "go modern" till November 9, 1799). And what Bell's "modern" was like, the reader has ample opportunities of judging. The text of Mr. Morison's book has been printed in a fount new cast from the original punches and matrices. And, though the book is characteristic of Mr. Morison in the mingling of text and illustrations, type facsimiles, collotypes, and what not, the whole is as informative as it is beautiful.

Had John Bell never cast a single letter, never "gone modern," never abolished the long *s*, he would still have been worth a book. He appears from nowhere, a Melchisedec, as a bookseller in 1769. In 1772 he is one of the 11 owners of the then new *Morning Post*, of which he remained a principal proprietor for nearly 15 years. Between 1772 and 1777 he began the three enterprises by which he was best known, so far as he was known at all, before Mr. Morison revealed him: Bell's "Shakespeare," Bell's "British Theatre" (the octavo edition, not the commoner duodecimo, which did not begin till 1791), and the "Poets of Great Britain" in the many dainty little volumes "calculated for a lady's pocket." Bell's "Constitutional Classics," which included a Blackstone, was another set of duodecimo books (Bell always had a taste for small books) which deserves remembrance. As bookseller and librarian, too, he was a man of character and a pioneer.

It was, however, in journalism that John Bell's initiative, courage, and love of a good quarrel found their greatest chance. He sold out of the *Morning Post* in 1786, and started on January 1, 1787, the *World*, for which the challenge of the two pugilists, Humphries and Mendoza, no less than the pens of Sheridan and others, won great success. His partner in the *World* was that very fine gentleman Edward Topham, who edited it largely for the purpose of backing his friends, and in particular that very odd creature Mrs. Wells, the actress, whose rare and eccentric memoirs have much to say about the *World* and the villainy of Topham. Bell and Topham soon parted ("parting brass-rags" also, as naval men would put it), and Bell founded the *Oracle*. And for the *Oracle* in 1794 he did that which knocks the bottom out of Crabb Robinson's claim to be the first war correspondent and that of *The Times* to be the inventor of the office. He went to the Flanders front, saw the Duke of York's Army in action, and sent descriptions home. And for his pains in telling the truth this "Real T. B." (True Blue) of Dighton's caricature was called "a bloody satellite of Robespierre" by the rival journals. Jockeyed out of the *Oracle* by Cawthorn and made bankrupt, he started in 1796 his famous Sunday paper, *Bell's Weekly Messenger*. And still there were to come his journal for ladies, *La Belle Assemblée*, and another new idea, his art journal, the *British Academy*. On the substance, character, printing, and make-up of periodicals, John Bell had indeed no small effect.

There remain his quarrels. He was a good fighter. He had a fine dust-up with the first John Walter over the printing (or misprinting), logographic and other, of George Anne Bellamy's "Apology"; and they went to it hammer-and-tongs. Bell was quarrelsome. He was not overscrupulous; and although he cannot have been quite so bibulous and so amorous as Leigh Hunt suggested (just as Barnes cannot have been quite so lazy and so bibulous as Leigh Hunt suggested) he was doubtless a man of his turbulent age. But that, added to his fine services to printing, to literature, and to journalism, only makes him the better worth a book, and such a book as Mr. Morison's.

SOME NEW BOOKS

THE LIFE AND LETTERS OF JOSEPH PENNELL. By Elizabeth Robins Pennell. Two vols. (Benn, 42s. n.)

THE STORY OF LAMBETH PALACE. By Dorothy Gardiner. (Constable. 15s. n.)

JOHN BELL, 1745-1831. By Stanley Morison. (Cambridge University Press. 63s. n.)

RUSTICUS LOQUITUR. By Malcolm Lyall Darling. (Milford. 15s. n.)

THE ARCHÆOLOGY OF MIDDLESEX AND LONDON. By C. E. Vulliamy. (Methuen. 10s. 6d. n.)

THE ANCIENT BRIDGES OF THE SOUTH OF ENGLAND. By E. Jervoise. (Architectural Press. 5s. 6d. n.)

PREHISTORIC MALTA. By Sir Themistocles Zammit, C.M.G. (Milford. 12s. 6d. n.)

THE ART AND RELIGION OF FOSSIL MEN. By G. H. Luquet. Translated by J. Townsend Russell, Jun. (Milford. 23s. n.)

THE KING'S MAJESTY. By R. H. Gretton. (Faber and Faber. 6s. n.)

COMPLEX SOUTH AFRICA. By William Miller Macmillan. (Faber and Faber. 12s. 6d. n.)

THE COLLECTED POEMS OF EDITH SITWELL. (Duckworth. 8s. 6d. n.)

A NOMAD IN MOROCCO. By Ben Assher. (Witherby. 12s. 6d. n.)

THE PAST AND PRESENT OF UNEMPLOYMENT INSURANCE. By Sir William H. Beveridge, K.C.B. (Milford. 2s. n.)

FICTION

THE APES OF GOD. By Wyndham Lewis. (Arthur Press. 63s. n.)

APRIL FOOLS. By Compton Mackenzie. (Cassell. 7s. 6d. n.)

GLASGOW TRANSPORT SERVICES

During the past financial year the Glasgow Corporation's revenue from tramways, omnibuses, and an underground subway was the record sum of £2,754,764, an increase of £193,142. The tramways yielded an increased revenue of £32,804, and carried 470,000,000 passengers. The omnibus revenue increased by £163,972.

It is expected that for the first time for several years the transport accounts will show a credit balance.

THE EXPANSION OF PEOPLES

AN AMERICAN ANALYSIS

DANGER SPOTS IN WORLD POPULATION. By WARREN S. THOMPSON. (Knopf. 12s. 6d. net.)

Dr. Thompson is the head of an American foundation for the study of problems of population, and this important though controversial book is at once a statement of its aims and an illustration of its methods. The aims are lofty. The needs of an expanding people on the one hand and the rights of a sovereign State in possession on the other touch issues of national honour, disputes about which have hitherto been settled only by the sword. Dr. Thompson's case is that history will repeat itself unless the issues can be made to admit of scientific appraisement; then, he urges, they can be dealt with by the reasoned correlation of needs with territory. It may be said at once that the book does not wholly live up to its principles. The references to Britain are not wholly dispassionate, and there is no discussion either of the suitability of South America for settlement by "swarming" peoples or of the relation of the Monroe doctrine to the general argument. But within its limitations the argument is striking enough.

Dr. Thompson insists that whatever adjustments may be made in the course of the next century or so cannot be more than palliatives. In the long run the world must see to it that its population does not outstrip its resources. Birth-control, he holds,

> will be recognized in time as the only satisfactory method of offsetting the effects of the saving of life by modern sanitation and medicine. This seems inevitable. Not for long can we have both uncontrolled births and controlled deaths. The two things cannot exist together for many decades in any particular country or in the world at large. This proposition is axiomatic.

We must, however, be patient with peoples whose historical and social backgrounds make them slow to realize the truth of the axiom, and must be prepared to give them temporary relief until they are ready to observe it. It is, however, by no means enough merely to count heads and to do most for the densest areas. Regard must be had to the resources of a country—its soil and its wealth in coal and minerals—and to the population it could support if they were properly exploited. Regard must also be had to the psychological factor—to the extent to which a people is conscious of a differential pressure of population. Thus, for example, there is pressure in both China and Japan; but whereas in Japan the pressure is obnoxious to nationalist pride, there is no parallel national sentiment in China, and the Chinese question is consequently far less urgent.

Analysing Japanese conditions, Dr. Thompson finds that the approximate limits of internal development have been reached, that Manchuria can supply Japan's mineral requirements for a certain time but is not a field of settlement owing to the competition of the Chinaman with his lower standard of life, and that Japan must be allowed to expand southwards. He would therefore hand over to her the sparsely populated island of New Guinea, to which he would add, if necessary, Mindanao in the Philippines. Australia can keep her home territories intact only by filling them, and it is therefore suggested that she should admit non-British Europeans, that she should recruit industrial as well as rural workers in the high proportion of four to one, and that she should exploit her tropical region by indentured coloured labour.

India, whose problem of population is regarded as most serious, should similarly be given the East African coast from Kenya to Madagascar as a colonizable area. Dr. Thompson summarily disposes of the view that the land is to be held in trust for the natives. The white man has never hesitated to dispossess the negro when it suited his interests, and has no right to use him as a pretext for depriving the Indian of his rights. In this connexion Dr. Thompson is much concerned with the attitude of South Africa, whose present hostility to Asiatic immigration aggravates the Indian problem and threatens the stability of the British Empire, and with it the peace of the world. The "mean white," he holds, must be got rid of, and to this end he advocates the elimination of all black labour in South Africa in favour of Italian and Slav settlers.

The book lays stress on the capacity of Britain to do "the gracious thing," and the responsibility that will rest upon her if she is obstinate. Dr. Thompson is alive to the dangers of Imperialist sentiment, but thinks that Britain may accept the logic of facts. The days of her economic supremacy are, in his view, definitely over, and her own problem—the consequence of permanent unemployment—is peculiarly difficult because her people are now too specialized to make good colonists. Her troubles would make it hard for her to resist diplomatic pressure, and in this connexion Dr. Thompson lays stress on the position of Italy in Europe, which is comparable to that of Japan in Asia. Italian needs would be met by the cession of Syria and Iraq, but Dr. Thompson, holding that Powers in similar circumstances will draw together, foreshadows an Italo-Japanese coalition to which Russia might also be a party. Faced by such a threat, Britain would use her Fleet to maintain her Mediterranean communications and would give ground in the Pacific. For the rest, Dr. Thompson pleads for full publicity as to the economic needs of nations and for international conferences to decide how they may be met.

NEW NOVELS

Among new novels are CORDUROY, by Adrian Bell (Cobden-Sanderson, 7s. 6d. net), and APRIL FOOLS, by Compton Mackenzie (Cassell, 7s. 6d. net).

Mr. Adrian Bell's delightful book is described in its publisher's advertisement as "a novel," but it appears to be a piece of genuine experience. It is the record of a young man's work and impressions on a big East-Anglian farm, where he went to live as a premium-paying pupil. He was a beginner in every sense of the word, knowing nothing of any branch of farming or country life. He took to the life so happily that at the end he persuaded his father to buy him a smaller farm, one of 50 acres, in the neighbourhood, and we leave him on the last page sitting in his pretty cottage with his new account book open before him. The book is very well written, and the author's attitude is pleasing. He came to Suffolk from artistic Chelsea surroundings; but, while he has a keen eye for the picturesque, he never sentimentalizes the countryside or his work. It is true that the first day, as he was driving to the station with the yardman and they stopped for a drink at an inn, he thought of the scene of which he made part as a Morland painting. That was excusable on the first day, and is not repeated. Perhaps the fact that he was so much a novice helps him to make his lessons and experiences actual and interesting, for the novice can take nothing as a matter of course. The work was very hard but highly varied, and was relieved by a certain amount of sport. Mr. Bell continually insists upon the amount of organization and foresight required by a big farmer under modern conditions and upon the skilfulness and good sense of the agricultural labourer. He goes to the heart of his subject and writes so well about it that one seems to catch the smell of newly-turned earth and of the byre from his pages. His book should help to teach the city folk how little they know of the country they see from their car or charabancs.

Mr. Compton Mackenzie's APRIL FOOLS will provide cheerful laughter in many homes and a shocking example to children, since all worthy children will straightway model their behaviour on that of two triumphant domestic scourges, Bertram and Viola Touchwood; and any friend of theirs who, like Harold their cousin, wears spectacles and asks priggish questions will bitterly mourn the publication of this book. The Touchwood family, five units of which carp at the success of their brother John, a popular dramatist, walks into this novel straight out of the pages of "Poor Relations." John, having married his secretary and left for a trip to America, maliciously conveys to all five units jointly his country house in Hampshire. Thither, protesting, go all the selfish and unsuccessful brothers and sisters, with their children and a bulldog. The result, of course, is wild farce, stimulated chiefly by the immoral machinations of Hugh, the youngest brother, and the exuberance in devilry of Bertram and Viola, of whom lazy George is the unworthy father. The aider and abetter of these cheerful villians is a florid landlady of the Blue Dragon. Mrs. Pringle has a language of a richness only paralleled by that of the meals which she lavishes upon Bertram and Viola. With these agreeable elements Mr. Mackenzie has no difficulty in concocting a series of broad, comic situations sustained by perfect "character" acting by the *dramatis personæ*.

SHORTER NOTICES

In THE ENGLISH CONSTITUTION (one of Longmans' English Heritage Series, 3s. 6d. net) Sir Maurice Amos has, out of his extensive knowledge and experience of affairs, produced a dependable little work of reference. It is, as Lord Hewart truly says in a short introduction, "a clear and concise account" of political institutions and of leading rules and principles. The book is well documented (though not provided with an index) and covers all the main divisions of its subject in a very readable way. It is informative rather than critical, though here and there are passing comments. Thus, in dealing with Cabinet government the author describes the procedure laid down whereby proposals involving expenditure are given preliminary consideration between the Treasury and the Departments concerned, and are subsequently sent to the Cabinet secretariat to be circulated before being placed on the agenda of a Cabinet meeting. Upon this the remark is made that we are here at the real heart of government, and we notice that "owing to the complexity and technicality of the business to be done—doubtless also owing to the personal authority of the officials concerned—government is coming to be conducted as a debate between the great Departments of State; and they have found it necessary, and have been able, to insist on a more direct and effective hearing in council than could be assured for them by their respective Ministers." The information given in this handy volume not only appears to be accurate but includes references to quite recent developments.

The sub-title of THE KING'S MAJESTY, by R. H. Gretton (Faber and Faber, 6s. net), is "A Study in the Historical Philosophy of Modern Kingship," and a boldly conceived and very interesting study the author presents. His theme is "that kingship in national life corresponds to the assurance of personality in the individual which is so deep-seated and so real, but which philosophers have in the end to leave something of a mystery." Analysing kingship in the Tudor, Stuart, Georgian, and Victorian periods, Mr. Gretton tries to find its real meaning, and reaches the conclusion that "its meaning is the union in orderliness of mankind in community." This compressed sentence does not, of course, by itself convey all the implications which it suggests to anyone who has followed the argument through. That argument, stated in less than 200 pages of fairly large print, is well worth reading, though some may not accept, for example, the position (opposed to Dicey's view) that in kingship alone resides the exercise of national sovereignty. But, whether or not the author carries conviction, his interesting historical analyses and vigorous writing commend his work.

A great body of facts of interest to the scientist and the social reformer is handled with assured ease by Mr. Malcolm Lyall Darling in RUSTICUS LOQUITUR: THE OLD LIGHT AND THE NEW IN THE PUNJAB VILLAGE (Milford, 15s. net). It deals with the peasant's relation to landlord and religious leaders, his supplementary means of subsistence, new developments in his farming, the position of women, emigration, housing and sanitation, the village community and rural reconstruction. The author in his inquiries took care always to discover the peasant's own outlook on the questions discussed.

Mr. Donald A. Mackenzie is indefatigable in researches into the obscurities of ancient civilizations and periods which it is becoming hard, with the steady accumulation of evidence, to call prehistoric. In SCOTLAND: THE ANCIENT KINGDOM (Blackie, 15s. net) he conducts the reader from the dim periods of the archæologists to the Scottish war of independence, when it is customary to begin the history of Scotland. He goes back to the pre-Celtic occupants and the first Celtic settlers.

Mr. Charles G. Harper in ABBEYS OF OLD ROMANCE (Palmer, 15s. net) has written a sounder historical work than the title might indicate. He deals in separate chapters with what remains of 44 English abbeys, describes how they exist to-day and tells briefly what is known of their foundation and their history. These chapters are introduced by an excellent summary of the establishment, rise and decay of the abbeys and their ultimate dissolution.

Mr. E. Alfred Jones, from researches in the Record Office, has compiled THE LOYALISTS OF MASSACHUSETTS: THEIR MEMORIALS, PETITIONS AND CLAIMS (St. Catherine Press, 63s. net). By quotation from the documents he allows the Loyalists to speak in their own words of the distresses they had suffered in remaining loyal to the Mother Country. The most powerful families in Massachusetts were among the refugees. The book is abundantly illustrated and well arranged.

The picturesque writing of "Ben Assher" is again employed to good purpose in A NOMAD IN MOROCCO (Witherby, 12s. 6d. net). His travels in Morocco were thorough and arduous. He has an eye for scenery and a ready power in describing the peoples of Morocco. As a student of politics he has some criticisms to make of French and Spanish administration.

Lord Inverclyde has produced from the diaries he kept a refreshing story of travel, In PORPOISES AND PEOPLE (Halton and Truscott Smith, 7s. 6d. net) we have the jottings he made during two cruises on steam yachts, one in 1924-25 through the Mediterranean and the Suez Canal, touching at various ports, to India, and as far as Sumatra, and the other in 1929, again in the Mediterranean.

A much-needed contribution to the literature on the War is made by Brigadier-General E. Howard Gorges, who was Commandant of the West African Regiment, 1914-16. This is THE GREAT WAR IN WEST AFRICA (Hutchinson, 21s. net). It is a careful but lively account of the conquest of the Cameroons and the noble part taken by the native soldier in that campaign. The author writes not only as a soldier but as one who has intimate knowledge of Africa and its natives in peace as well as war. A word of praise is due to the excellent photographs and maps.

THE HISTORY OF THE CANTERBURY AND WHITSTABLE RAILWAY, by the Rev. Reginald B. Fellowes (Canterbury, *Kent Herald*, 6s. net), commemorates the centenary of its opening. This is not only the oldest section of the Southern Railway, but was also the first passenger line in the South of England. Many great engineers, such as John Dixon, Joseph Locke, the Stephensons, and William Grove, "the Father of Railways," helped in the planning and construction of it. Mr. Fellowes's thorough researches make an interesting addition to the library of railway history.

In addition to the reviews published regularly in *The Times*, full criticisms of new books, together with a comprehensive list of current publications, will be found in *The Times Literary Supplement*, issued every Thursday, price 3d.

CHATTO & WINDUS

GENERAL

HOW ABOUT EUROPE? Norman Douglas
¶ When smug Europeans read *Mother India* they thanked God that . . . Yes, but *are* they so very superior? To this pertinent question Mr. Douglas has a disturbing answer. 7s. 6d. net.

A WRITER'S NOTES ON HIS TRADE
C. E. Montague
¶ "This was an artist and a scholar with a heart and a brain," J. C. SQUIRE in *The Observer*. 7s. 6d. net.

MICHAEL AND MARY: A. A. Milne
¶ This is the text of the play which has had such enthusiastic audiences at the St. James's Theatre. 5s. net.

EURHYTHMICS, ART & EDUCATION
Emile Jaques-Dalcroze
¶ This is a book which will appeal to all interested in Music, Dancing and rhythmic art. 8s. 6d. net.

FICTION

BRIEF CANDLES: Aldous Huxley
¶ Stories. "I enjoyed it throughout, marvelling afresh at Mr. Huxley's verve, his wit and his staggering brilliance." FRANK SWINNERTON in *The Evening News*. 7s. 6d. net.

EUROPA'S BEAST: R. H. Mottram
¶ "This novel is as good as *The Spanish Farm*, and any author is to be envied of whose work that could be said." *The Nation*. 7s. 6d. net.

ANNA PERENNA: Alan Sims
¶ A novel. "This book is one of the most diverting and original and daring experiments that we have had for some time." RALPH STRAUS in *The Sunday Times*. 7s. 6d. net.

VANISHING SHADOWS: J. Maconochy
¶ "I recommend this book to the discerning." V. SACKVILLE-WEST *Broadcasting*. 7s. 6d. net.

97 & 99 St. Martin's Lane, W.C.2

THE HOGARTH PRESS

BOOKS THAT ARE BEING READ

THE EDWARDIANS
By V. SACKVILLE-WEST
7/6
5,000 copies sold in the first week of publication
Signed, limited edition oversubscribed
"A triumphant novel." *Evening Standard*
Selected by THE BOOK SOCIETY

Recent Novels

OCCUPIED TERRITORY
By Alice Ritchie *Second Impression* 7/6

DAWN ON MONT BLANC
By Wilfrid Benson *Second Impression* 7/6

Music

STRAVINSKY'S SACRIFICE TO APOLLO By Eric Walter White 6/-

And of course!

A ROOM OF ONE'S OWN
By VIRGINIA WOOLF
Fifth Impression. 5/-

APRIL FOOLS
A witty farce of manners
by **COMPTON MACKENZIE**
Just Published CASSELL'S 7/6 net

ROCHESTER BRIDGE
1387-1856
A History of its Early Years
"This is a fascinating work." —*The Times*.
"A first-rate piece of accurate scholarship and sympathetic insight."—*Saturday Review*.
"An excellent picture of life in Chaucer's England."—*Nation*.
Compiled from the Wardens' Accounts by
M. JANET BECKER
with a foreword by
S. G. RATCLIFF, M.A. Illus. 10s. net.
CONSTABLE

The Times BOOK OF INDIA
A really up-to-date reference work on India and all things Indian, full of authentic first-hand information and interesting facts. Over fifty eminent writers cooperated with the staff of *The Times* in its production, and it contains a special message from the Viceroy.
BEAUTIFULLY ILLUSTRATED
7/6
From any Bookseller or Newsagent; or direct from the Publisher, Printing House Square, London, E.C.4.
Postage: Inland, 9d.; Abroad, 1/-

BANK OF LONDON & SOUTH AMERICA LIMITED

(*Affiliated to Lloyds Bank Limited.*)

provides a competent "corridor for commerce" throughout the Continent of South America. Established in 1862, the Bank of London & South America, with Branches and Sub-Branches at all strategical points, is singularly well equipped to supply up-to-date market information and to carry out banking business of every description. Status reports on South American firms compiled from reliable sources are supplied on request.

6, 7 & 8, Tokenhouse Yard, London, E.C.2

MANCHESTER: 36, Charlotte Street. BRADFORD: 33, Hustlergate.

A Monthly Review of Market Information in English or French is issued free on application.

BARCLAYS BANK (DOMINION, COLONIAL AND OVERSEAS)

THE UNION OF SOUTH AFRICA

KENYA . TANGANYIKA . UGANDA . NYASALAND

NORTHERN & SOUTHERN RHODESIA . EGYPT . SUDAN . PALESTINE

PORTUGUESE EAST AFRICA . SOUTH WEST AFRICA

BRITISH WEST AFRICA . BRITISH WEST INDIES

BRITISH GUIANA . MALTA . GIBRALTAR . MAURITIUS

LONDON . LIVERPOOL . MANCHESTER . HAMBURG

NEW YORK

WORLD-WIDE BANKING SERVICE FOR TRAVEL AND TRADE

Head Office: 54, LOMBARD STREET, LONDON, E.C.3

BARCLAYS BANK (CANADA), 214, St. James Street West, Montreal.

EQUITY AND LAW LIFE ASSURANCE SOCIETY

Established 1844.

BONUS REPORT (as at 31st December) 1929

RESERVE BROUGHT OUT BY STRINGENT VALUATION	£7,664,085
INVESTMENTS RESERVE FUND -	£100,000
RETAINED AS SPECIAL RESERVE	£203,629
SURPLUS NOW DIVIDED -	£803,474

The Rates of Bonus given ranged from £2 2s. per cent. per annum to upwards of £4 per cent. per annum according to the class and duration of the Policy and the age of the Assured.

For Prospectuses and Forms of Proposal apply to The MANAGER, 18, Lincoln's Inn Fields, London, W.C.2.

WE invite inquiry regarding the operations and securities of the Associated Gas and Electric System.

Founded in 1852

Properties in 26 States serving 1,270,000 customers in well-established public utility territories.

Associated Gas and Electric Company

Incorporated in 1906

Paid-up Capital and Surplus $300,000,000

61 Broadway New York

CENTRAL HANOVER BANK AND TRUST COMPANY

Capital, Surplus and Undivided Profits over One Hundred and Five Million Dollars

Commercial and Foreign Banking

Complete Fiduciary Service Personal and Corporate

Main Office: 70 Broadway, NEW YORK

London Representative: C. Noël Hume

1 & 2 Gracechurch St., E.C.3

West End Representative Office: 27, Regent Street, S.W.1

Finance & Commerce

CITY OFFICE: 15, GEORGE-STREET, E.C.4
TELEPHONE: MANSION HOUSE 4702

CITY NOTES

REPARATION BOND ISSUE

BLEACHERS' RESULTS

Although the Committee of Four have practically completed the work of drafting the necessary documents preparatory to the issue of the Reparations bonds under the Young Plan, it is unlikely that the documents will be ready for signature until next week, probably on Tuesday, when a full meeting will take place in Paris of the signatories. Negotiations have lasted longer than many expected, but the work of the drafting committee has been very arduous; the utmost patience and resource has been necessary to bring about agreement on the various points at issue. Though the draft documents have been completed, one important question still remains to be definitely settled, but it is not now expected that any difficulty will arise in connexion with its settlement. Until the documents have been signed, however, and the loan is ready for issue, it would obviously be premature to discuss the question of price, and the figures which were mentioned in the market yesterday were nothing more than estimates. The last thing in a prospectus to be decided is the price of issue, for the very sound reason that a price that would be right to-day may be made wrong to-morrow by events tangible and intangible which, while they may have nothing to do with the merits of the issue itself, nevertheless may change the whole course of the capital market. The loan will bear 5½ per cent. interest, and the effective amount of the British share will probably be £10,000,000. The French and American shares will be fully 60 per cent. more. The bonds will be issued simultaneously in the various countries, and in some quarters it is hoped that it may be possible to make the issue towards the end of next week.

Port of London's New Stock

The results of two further issues of the gilt-edged class became known yesterday. Cash applicants for the £2,000,000 Five per Cent. Loan of the Port of London, offered at 99½, received only about 3½ per cent. of the amount applied for, conversion applications from holders of the maturing £2,000,000 of Six per Cent. stock having been on a very large scale. As these were given preferential allotment, the amount available for cash applicants was very limited. The scrip, which was dealt in for the first time yesterday, closed at ¼ premium. Owing to heavy over-subscription, applicants for the £1,000,000 Five per Cent. Loan of the City of Johannesburg, which was offered at the price of 97½, only received about 16 per cent. of the amounts applied for. The scrip closed yesterday at ¼ premium.

Bleachers' Final Dividend

The reduction in the interim dividend of the Bleachers' Association from 6d. to 4d. per share had prepared shareholders for an unfavourable statement for the year to March 31 last. For that period net profits, it is announced, amounted to £466,391, against £600,108 for 1928-29, a decline of 22.3 per cent. Apart from 1926-27, a year which covered the prolonged deadlock in the coalmining industry, this is by far the lowest profit recorded of recent years. The final dividend is reduced from 1s. 6d. to 1s. per share, making the dividend for the whole year 6¾ per cent., compared with 10 per cent. for 1928-29. The appropriation to the general reserve is £59,187, against £100,000, while the balance carried forward is slightly smaller at £279,414. An allocation of £19,413 to the superannuation fund had no counterpart a year ago. While unfavourable, these results are by no means disappointing in the circumstances; the association's ability to earn a fair profit in a difficult year must be due in part to prudent financial direction under which the company has accumulated large reserves.

A Bank's Trade Review

This month's issue of the Midland Bank's review contains the fifth of the series of quarterly graphical surveys of the financial and commercial situation. It shows the same tendencies as were observable three months ago. Both production and employment show a decline, but whereas the index of production is 10 per cent. higher than it was two years ago, the amount of unemployment is greater than it as been at any time since the spring of 1922, not even excepting the troublous period of 1926. The graph of the volume of oversea trade—revalued in 1924 prices—shows that imports are about 12½ per cent. larger than in 1924, but that exports have fallen to the 1924 level. The commodity price chart shows that wholesale prices have fallen to less than 75 per cent. of the 1924 level, but that the cost of living is only about 11 per cent. lower than in that year; thus the disparity between the two price indices is greater to-day than in 1924, when the spread was rather less than 10 points. The writer points out that there are encouraging signs of a retardation of the fall in prices, and that a reversal of the trend would quickly alleviate the pressure on primary producing countries and bring about a revival in their demands for British products. Probably, when the turn comes, there will be a sharp upward movement, for merchants who are anxious to be short of stock on a falling market will be equally anxious to be well stocked on a rising market. In discussing the influence of monetary events, the writer admits that the decline in prices must be regarded to some extent as an effect rather than a cause of trade depression. But it is rather difficult to follow his argument that, basically, the depression is the consequence of a period of accumulated deflation, for he gives figures showing that the deflation of bank deposits did not begin until long after the fall in prices had begun and trade had become depressed.

Reduced Biscuit Distribution

In view of the depression in trade and the increase in unemployment, the accounts of the Associated Biscuit Manufacturers for the 12 months ended March 31 make a favourable impression. Net profits show a trifling increase, but after writing off the balance of the formation expenses (£12,937), the dividend on the Ordinary shares is reduced from 13½ to 11 per cent., both free of tax. A year ago, after writing £15,000 off formation expenses, the dividend was raised from 13 to 13½ per cent., free of tax; this was rendered possible, however, only by drawing on the "carry forward" to the extent of £37,618, and as it was thereby reduced to £3,188 the operation cannot be repeated on the present occasion. It was explained in the last report that adequate provision had been made in the accounts of the constituent companies to meet the liabilities incidental to the development of their activities in oversea markets, and there was, therefore, no longer any necessity for the Associated Company to make the heavy provision in the sum carried forward that was made in the previous year. The results for the past three years are shown in the following table:—

—	Year ended March 31 1930	1929	1928
	£	£	£
Net profit	198,807	197,601	258,924
Brought forward	3,188	40,806	5,100
	201,995	238,407	264,024
Preference dividend	31,200	31,200	31,200
Ordinary dividend	154,015 (11%†)	169,019 (13½%†)	182,019 (13%†)
Written off formation expenses	12,937	15,000	10,000
Carried forward	3,843	3,188	40,805

† Tax free.

After allowing for the Preference dividend the company last year earned profits of nearly 12 per cent. on its Ordinary capital.

A Trust Company's Progress

The Indian and General Investment Trust is another example of the regular progress that can be made by a well managed investment trust. Last year £125,000 of additional Ordinary capital was raised and a similar amount in Five per Cent. Redeemable Debenture stock, and as a result, the net revenue shows an appreciable increase for the year ended April 30, the total being £29,876 against £25,849. But as the new capital was only available for the second half of the year and a substantial proportion not until the last quarter, the increase in revenue does not fully reflect the earning power of the new capital. Since 1922, the profits of the company have doubled, and the distribution, which in that year was 10 per cent., is now 18 per cent. A three-year comparison is given in the following table:—

—	Year to April 30. 1930	1929	1928
	£	£	£
Net revenue	29,876	25,849	25,555
Preferred dividend	7,351	6,013	6,010
Deferred dividend rate per cent.	18	18	17
Interest on new shares	1,025	—	—
To capital reserve	3,354	5,259	5,786

A list of the 288 different securities in which the funds of the trust are invested is annexed to the report. It shows that over 60 per cent. is invested in bonds, Debentures, or Debenture stocks, and of the remainder more is invested in Preference than in Ordinary shares. According to a conservative valuation of the investments there is, in spite of the falling tendency of security prices, still a satisfactory surplus in excess of the capital and reserve after providing for all liabilities. The share capital amounts to £375,000, the Debenture debt to a similar figure, and the capital reserve to £215,000.

Karrier Motors' Balance Sheet

In the autumn of last year Karrier Motors, Limited, carried through a capital reorganization scheme which enabled the company to write off accumulated losses amounting to about £325,000. As the scheme did not receive the sanction of the Court until last March, the accounts which were made up on December 30 do not show the effect of the reorganization. The directors, however, have supplied figures giving effect to the scheme of arrangement. These show that losses and preliminary expenses have disappeared from the assets, while the patent rights, &c., have been reduced from £125,000 to £75,000. Including stocks on hand, £236,988, the floating assets amount to £346,000, while current liabilities, which include an overdraft of £93,760, amount to £230,000. The issued share capital has been reduced from £648,980 to £249,490. It cannot be said that the profit and loss account for 1929 gives much indication of the company's ability to earn dividends on its reduced capital, the net earnings, after providing for interest, depreciation, &c., being only £2,097. An improvement, however, is hoped for this year, following the special measures taken to reduce production costs and overhead charges and the benefits to be derived from the scheme of arrangement.

Marine Underwriting Criticized

The contributor to the Insurance Number of *The Times* of an elaborate article criticizing marine insurance practice (which obviously entailed much labour) cannot fail to be gratified by the keen discussion which has centred round his contribution in the London marine market during the last few days. The article has been generally recognized as an exceptional and important piece of constructive criticism. A good deal of the market comment on the contribution is focused in articles in the current issues of *Fairplay* and the *Shipbuilding and Shipping Record*, and in the weekly special Insurance Article in the *Journal of Commerce*. While the writers of these notices seek, quite fairly, to find minor points at which they can join issue with the author of "Marine Practice Criticized," they are generous in according full credit to him for the real value of the analyses of the results and of the suggested standard rates for hulls which were published.

Cost of Claims for Damage

The detailed investigation carried out by the correspondent showed, at an early stage, that while the total loss risk of shipping may be regarded as a function of the value and also varied with the tonnage, the "other risks" were merely a function of the tonnage, and he argued, that the premiums for these "other risks" should accordingly be based on tonnage instead of on values. The cost of carrying out repairs to two ships which have been damaged through casualties may be very similar, although the values placed on them for the total loss risk may be very different. In submitting standard rates of premium for ships of varying tonnages the writer presented them as average premiums and recognized that there remained "an almost infinite scope for the underwriter to give effect to special circumstances, such, for instance, as the reputation of the owner or the character of the individual vessel or fleet." This provision meets the common contention that the marine underwriter needs to exercise a considerable measure of discretion in considering proposals for the insurance of vessels which on paper appear similar. The writer did urge, however, that after making allowance for such circumstances the average premiums received over the whole business should not be less than those which were provided by the rates suggested in the article. He showed, indeed, that the proposed rates, which were based on the experience in the years 1923, 1924, and 1925, if applied to the business of 1926 would have left underwriters with a modest profit, whereas the actual rates accepted by underwriters resulted in a heavy loss. The very heavy losses incurred by the marine market as a whole for many years undoubtedly stimulated the contributor to search for the underlying causes. He reached the conclusion that these lay deep, and his diagnosis and his proposed treatment for effecting a cure is assured of thorough consideration by many who are responsible, directly or indirectly, for the conduct of marine underwriting.

STOCK EXCHANGE

DEALINGS IN NEW SCRIPS

CABLES AND WIRELESS HIGHER

The stock markets were very idle yesterday, and while, after a weak opening, the tendency improved in the afternoon, prices generally closed lower on balance. This was true of the gilt-edged market, in which an interesting feature was the beginning of dealings in the new Port of London and Johannesburg scrips. The former closed at ¼ premium, and the latter finished at ⅛ premium, after opening ⅜-½ premium.

War Loan was steady at 102, but falls of ¼ to ½ occurred in Conversion Three-and-a-Half per Cents. (77¾), Four-and-a-Half per Cents. (98¾), and Five per Cents. (103½), and in Victory Bonds (94¼), the Funding Loan (89½), and Four per Cent. Consols (88). Treasury Bonds were rather firmer at the close. New scrips were idle. Central Electricity Board Five per Cent. stock was a good market at 100¼. Home Railway stocks showed few changes.

In the Foreign market there was again a little buying of Peruvian Corporation stocks at the lower prices, the Ordinary rising to 8¼ and the Preference to 45½. The new Japanese scrip closed ¼ lower at ¼ premium. San Paulo loans were weaker, the new scrip finishing ¼ down at 1¼ discount. The Chinese 1912 loan declined 1 to 44. City of Riga bonds fell to 31. South American Railway securities were firmer. Allowing for the dividend deduction, Leopoldina, at 49½, closed with an appreciable gain. Cordoba Central issues were firmer, and B.A. Great Southern rallied slightly. Argentine North Eastern was steady, the traffic return showing an increase of £3,500. United of Havana Ordinary showed little change, but the prior charges were marked down further, the 1906 Debenture stock being quoted 25-30.

On the whole, Oil shares were firmer. Anglo-Persian finished with a gain of 1-16 at 4 13-32. Mexican and Canadian Eagle were both firm at 12s. 7½d. and Royal Dutch hardened to 33. Trinidad Leaseholds fell 1-16 to 2⅞.

FALL IN RUBBER SHARES

The price of rubber declined further, and Rubber shares were flat. Falls of 9d. to 1s. occurred in Rubber Trust (29s. 6d.), Anglo-Dutch (26s. 9d.), and Allied Sumatra (11s. 9d.), while United Sua Betong was 1-16 lower at 2 11-32, allowing for the dividend deduction. Tea shares were idle and prices dwindled. Imperial of India were called 31s. 9d., ex dividend, a fall of 1s. 9d.

In the Miscellaneous market a feature was a rally in Cables and Wireless issues; the "A" and "B" stocks both rose 3 points, to 44 and 21 respectively, and the Preference was higher at 91. International shares were quiet. Small rises were shown on balance by Brazilian Traction (50½) and Hydro Electric (47½), while International Nickel were a shade lower at 32½. Columbia Graphophone declined to 5½, but Gramophone, after opening without change at 4¼, rose to 4½. In the electrical group Associated (26s. 6d.) gained a little ground, but General (49s. 3d.) was easier, while falls were recorded in County of London and Bournemouth and Poole. Courtaulds was a little harder at 2 3-16. Weakness was shown by James Finlay (80s.) and Harrisons and Crosfield (6½). In the nitrate group Lautaro fell to 6¼. Royal Mail was conspicuously weak, the Ordinary falling 3 points to 17½. Tobacco shares were mostly easier, though Carreras was a shade higher at 8½ after allowing for the dividend deduction. Unilever shares recovered a little ground; the old shares were 1-16 higher at 2 23-32, and the new shares, 15s. paid, hardened to 9s. 6d. In the store group Waring and Gillow recovered to 24s. 3d. on the statement that the dividend will be maintained, and Harrods rallied 1s. 3d. to 61s. 3d., but Maple and John Barker were both lower, the last-named closing at 63s. 9d. Motor shares were lower in most cases. Leyland, after being 72s. 9d. in the morning, fell to 72s. 3d., a fall of 1s. as compared with Wednesday's closing price, and similar declines were recorded in Austin (27s. 6d.) and Dennis (42s. 6d.). Coal, iron, and steel shares were a weaker market, falls being shown by Babcock and Wilcox, Guest Keen, Powell Duffryn, and Bolsover. Brewery shares weakened, and Guinness (104s. 6d.) and Distillers (68s. 6d.) both lost 1s. Initial dealings took place in the new Ilford Six-and-a-Half per Cent. "A" Preference shares, the closing price being 3d. discount.

In the Mining market Rhodesian shares rose at one time, but closed below the best. Congo Border, after being 17½ bid, closed at 17, a fall of ¼ on the previous day's price, and N'Changa finished only 1-32 higher on balance at 3 11-32, after being 3 15-32 bid. Bwana M'Kubwa were 16s. 3d. at one time, but finished lower on the day at 16s., while Rhodesian Selection Trust rose ¼ to 2¼. In the South African market De Beers was weak, falling 5-16 to 8¼. East Rand hardened slightly to 10s. 3d. The price of tin was higher, and London Tin rose 9d. to 20s. 6d., but other tin shares showed little change. Burma Corporation rallied slightly to 11s. on the recovery in the price of silver. Rio Tinto fell ¼ to 37½.

CONTINENTAL BOURSE QUOTATIONS

PARIS, June 4.—The following are closing quotations on the Bourse:—

3% Perpetual Rentes, 87.80 (previous closing, 87.90); 5% Rentes, 1915-16, (101.95 (102); 4% Rentes, 1917, 101.40 (101.45); 4% Rentes, 1918, 101 (100.95); 5% Rentes, 1920, 133.90 (133.75); 6% Rentes, 1920, 101.97 (102.20); 6% Rentes, 1927, 105.92 (105.10); 5% Credit National, 1919, 621.50 (622); 5% Credit National, 1920, 565 (566); 6% Credit National, 1921, 549 (550); 6% Credit National, 1922 (1st), 531.50 (530); 6% Credit National, 1923, (1st), 558 (559); 6% Credit National, 1924, 560 (560); 4% Egyptian Unified, 370.70 (370); 3% Italian Rentes, 91.40 (90.50); 5% Brazilian, 1914, 375 (372); 5% Russian, 1906, 6 (6.10); 4½% Russian 1909, 3 (3); 4% Turkish Unified, 55.50 (56.50); Banque de France, 22,605 (22,740); Banque de Paris, 2,885 (2,910); Banque Parisienne, 1,885 (1,920); Comptoir National d'Escompte, 1,924 (1,924); Credit Foncier Egyptien, 3,690 (3,705); Credit Lyonnais, 3,125 (3,150); Banque d'Orient, 340 (340); Banque Ottomane, 1,032 (1,051); Suez Canal Shares, 18,080 (18,130); Chargeurs Reunis, 660 (641); Messageries Maritimes, 215 (219); Transatlantique, 851 (878); Raffinerie Say, 1,850 (1,825); Sucreries d'Egypte, 754 (748); Wagons Lits, 552 (549); Thomson Houston, 850 (843); Lautaro Nitrate, 424 (434); Ford of France, 310 (305); Rio Tinto, 4,740 (4,765); Tharsis, 527 (542); De Beers, 1,025 (1,045); De Beers Preferred, 1,560 (1,555); Jagersfontein Estate, 225 (226); Central Mining, 2,045 (2,065); Chartered, 221 (221); Brakpan, 347 (356); Crown Mines, 418 (418); East Rand, 63 (62); Geduld, 433 (428); General Mining, 87 (85); Consolidated Goldfields, 224 (223); Johannesburg Consolidated, 242 (243); Randfontein Estate, 39 (36); Rand Mines, 370 (373); Tanganyika, 303 (306); Transvaal Consolidated, 159 (158); Union Corporation, 420 (421); Mozambique, 64 (64); West Rand Mines Consolidated, 41 (39); Caoutchoucs, 164 (162); Eastern International, 112 (120); Gula Kalumpong, 150 (155); Kuala Lumpur, 190 (199); Malacca, 193 (199); Mexican Eagle, 155 (154); Royal Dutch, 40.925 (40.975); Shell Transport, 591 (591); Platine, 1.875 (1.895); Oceana Consolidated Goldfields, 13.75 (13.75). Exchange on New York, 25.50⅜ (25.50½); Exchange on London, official average, 123.91½ (123.91); Cheques, closing market rate, 123.91 (123.91); Private Discount rate, 2⅛-2⅜ (2⅛-2⅜). Short money, 2⅜ (2⅝). —*Reuter.*

AMSTERDAM, June 5.—Closing quotations.—6% Dutch, 1922, 103 1/16 (previous, 103 1/16); 5% Dutch, 103 (102 15/16); 2½% Dutch, — (64 11/16); 3% Dutch, 78 9/16 (78 9/16); 4% Brazilian, 1889, 50⅛ (—); Peruvian, 9⅜ (9¼); Peruvian, 4% Cum. Pref., 46½ (—); Erie, 44⅝ (—); New York Ontario, 13⅞ (—); United States Steel, 171⅞ (170½); Union Pacific, 224½ (225); Royal Dutch Petroleum, 399½ (398¼); Anaconda, 118 (120); Deli Batavia Rubber, 82 (83½); Deli Batavia Tobacco, 335 (—); Deli Mij, 352 (356); Senembah Mij, 375 (372); Amsterdam Rubber, 128 (133¼); Margarine Unie, 272½ (269¼); Philips Lamps, 381 (377). Exchange on Berlin, 59.34½ (59.35½); London, 12.08⅝ (12.08¼); New York, 2.48¼ (2.48¼); Paris, 9.75¼ (9.75¼).

BERLIN, June 5.—Closing quotations:—Deutsche Erdoel, 98 (previous, 96.50); Kali Industrie Kassel, 202 (201.50); Salzdetfurth, 409.50 (404.75); Rheinbraunkohlen, 230.50 (229.10); Rhein. Westfael. Elekt., 178.50 (177.50).

Reuter's quotations:—German Loan Liquidation Debt, 10.37 (previous, 10.25); Mexican Consols, 17.87 (17.62); Reichsbank, 292.50 (292); Berliner Handels Gesellschaft, 174 (172); Commerz and Privat Bank, 150.50 (149.25); Darmstadter and National Bank, 228 (227.75); Deutsche Bank and Disconto, 140 (140); Dresdner Bank, 141.50 (141); Gelsenkirchen Bergwerke, 136.50 (135.75); Harpener, 124.50 (124.50); Allgemeine Elekt., 164.10 (162.75); Farbenindustrie, 184.25 (181.75); Farbenindustrie, 6% Debs., 110.62 (110); Hamburg Amerika, 110 (108); Norddeutsche Lloyd, 110.25 (108.80); A.K.U. 97.75 (96.75); Vereinigte Stahlwerke, 93.80 (92.75); Svenska Tandsticks, 320 (320); Polyphon, 271.50 x.d. (287); Siemens and Halske, 244.50 (240.10); Schuckert, 177.50 (174.50). Exchange on London, 20.36¼ (20.55⅞); Paris, 16.43½ (16.43); Amsterdam, 168.55 (168.48); New York, 4.19⅛ (4.19 1/16). Short term (30-55 days), 5¼% (5¼%); long term (55-90 days), 5¼% (5¼%); call money, 5¼%-5¾% (5¼%-6¼%).

MONEY MARKET

RECOVERY IN SILVER

PERUVIAN CURRENCY WEAKNESS

Money was very plentiful in Lombard-street yesterday and balances for the night were frequently obtainable towards the close of the day at 1½ per cent. The general morning rate for new money was 1½ per cent. and loans from lenders other than the clearing banks were renewed at this rate. The discount market was affected by some increase in the demand for bills on Continental (mainly French) account and also by the decline in discount rates in New York. Brokers reported difficulty in obtaining three months fine bank bills at over 2 5/32 per cent. in the afternoon, while they sold some August and September maturities at 2 3/32 per cent. Home banks were buyers of July bills at 2¼ per cent., but the market was a reluctant seller at this rate. In the earlier hours September Treasury Bills were dealt in at 2 9/16 per cent. Foreign exchanges for the most part displayed small irregular movements. There was a strong recovery, however, in the eastern silver exchanges and in silver itself.

The Bank rate is 3 per cent., to which it was reduced from 3½ per cent. on May 1. The banks' deposit rate is 1 per cent. and the deposit rates of the discount houses are 1 per cent. at call and 1½ per cent. at notice.

Loans (per Cent.)	Discount (Bank Bills) (per Cent.)				
Day to day	For short periods	30 days	3 months	4 months	6 months
1¼-2	1¼-2	2⅛-2 5/16	2⅛-2 5/16	2⅛-2 5/16	2⅛

Discount (Treasury Bills)		(Fine Trade Bills)		
2 Mths.	3 Mths.	3 months	4 months	6 months
% 2 5/16-2 3/16	% 2 3/32	3—3⅛	3⅛-3⅛	3⅛-4

BANK OF FRANCE
(000's omitted)

—	May 29	Inc. or Dec.
ASSETS	Francs	Francs
Reserve:—		
Gold coin and ingots	43,808,866	+ 6,452
Silver and copper coin	297,494	— 3
Current postal accounts	307,318	147,713
Available at sight abroad	6,872,940	— 5,950
Commercial bills discounted	7,048,880	—1,161,901
Negotiable bills bought abroad	18,606,344	+ 19,762
Advances on securities	2,540,751	— 80,402
Negotiable bonds of the Sinking-fund Dept.	5,394,858	Unchanged
Loans to the State without interest	3,200,000	Unchanged
Various assets	1,740,557	+ 164,079
LIABILITIES		
Notes in circulation	75,078,814	+2,171,774
Treasury current accounts	3,490,835	+ 490,040
Sinking-fund current accounts	1,883,258	+ 19,193
Current deposit accounts	9,686,329	—3,901,406
Other sight liabilities	373,960	+ 32,317
Various liabilities	1,853,723	— 27,493
Total liabilities	88,504,186	—1,178,183

Proportion of gold reserve to sight liabilities, 49.50 per cent. (previous week, 48.84 per cent).—*Reuter.*

FOREIGN EXCHANGES

The New York exchange declined to $4.85⅛, but rallied later, closing unaltered on balance at $4.85 27/32. The discount on forward dollars was narrower at 2 2/32c., one month, and 9 2/32c., three months. Canadian dollars were bid for and the Montreal rate was finally only 1/16c. above the New York rate, the closing quotation being $4.85 29/32. French francs were dearer, the Paris rate being 123.91f., compared with 123.92½f. The Italian rate again moved in favour of sterling, closing 2c. higher at 92.76l. but the Dutch (12.08½f.) and Swiss (25.09½f.) rates were lower. At 20.36½m. the German exchange showed a rise of ⅛pf., marks being more offered yesterday. Among the Eastern exchanges the Hong-kong and Shanghai rates recovered to 1s. 3½d. and 1s. 6½d. respectively. There was further depreciation in Peruvian currency, the Lima rate being 13.02½ sales. The Buenos Aires rate was lower at 42 19/32d.

The following table gives the range of telegraphic exchange quotations within which business was reported yesterday:—

Place	Method of Quoting	Par of Exchange	June 5	June 4
New York	$ to £	4.86⅔	4.85¾-85⅞	4.85¾-85 29/32
Montreal	$ to £	4.86⅔	4.85 15/16-86 1/16	4.85 15/16-86 1/16
Paris	Fr. to £	124.21	123.90-123.93	123.88-123.93
Brussels	Bel. to £	35.09	34.81¼-81¾	34.81¼-82
Milan	Lire to £	92.46	92.75-92.77	92.72-92.75
Zurich	Fr. to £	25.2215	25.09½-10¼	25.09¼-10⅞
Athens	Dr. to £	375	374¾-376¼	374¾-375¼
Helsingfors	M. to £	192.23	192¾-193	192¾-193
Madrid	Pts. to £	25.2215	39.98-40.20	40.00-40.25
Lisbon	Escs. to £	—	108¼-108⅝	108¼-108⅝
Amsterd'm	Fl. to £	12.107	12.08-08½	12.08-08½
Berlin	M. to £	20.43	20.36-36½	20.35¾-36¼
Vienna	Sch. to £	34.58½	34.43-34.46	34.43-34.46
Budapest	Pen. to £	27.82	27.77-27.82	27.76-27.81
Prague	Kr. to £	164.25	163¾-164	163 11/16-16⅛
Warsaw	Zloty to£	43.38	43.32-43.36	43.30-43.35
Riga	Lats to £	25.2215	25.17-25.27	25.18-25.25
Bucharest	Lei to £	813.6	817-819	817-819
Const'ople	Pst. to £	110	1.025†	1.025†
Belgrade	Din. to £	25.2215	274⅞-275⅝	274⅞-275⅝
Kovno	Lit. to £	49.66	485⅛-487⅛	485⅛-487⅛
Sofia	Lev. to £	673.650	665-675	665-675
Reval	E.Kr.to£	18.159	18.22-18.27	18.22-18.27
Oslo	Kr. to £	18.159	18.15¼-15¾	18.15¼-15¾
Stockholm	Kr. to £	18.159	18.10¼-10½	18.09¼-10⅜
Copenh'g'n	Kr. to £	18.159	18.16-18.16½	18.16-18.16½
Alexandria	Pst. to £	97½	97 15/16-97 15/16	97 15/16-97 15/16
Bombay	Per rup.	18d.	1/5 31/32-15/16	1/5 31/32-15/16
Calcutta	Per rup.	18d.	1/5 31/32-15/16	1/5 31/32-15/16
Madras	Per rup.	18d.	1/5 31/32-15/16	1/5 31/32-15/16
Hong-kong	Per dol.	—	1/3 9-1/4‡	1/3 9-1/3 5/8‡
Kobe	Per yen	24.58d.	2 01/32-1/16	2 01/32-1/16
Shanghai	Per tael	—	1/5 1-1/7‡	1/5-1/6‡
Singapore	Per dol.	2/4	2/3 31/32-2 7/32	2/3 31/32-2 7/32
Batavia	Fl. to £	12.107	12.06⅞-07⅛	12.06¼-07⅛
Manila	Per dol.	24.066d.	2 0/16	2 0/16
Rio de Jan.	Per mil.	5.899d.	5 29/32-5 31/32	5 29/32-5 31/32
B. Aires	Per dol.	47.577d.	42 16/32	42 16/32-42 17/32
Valp'raiso†	$ to £	40	39.93	39.94
M'video	Per dol.	51d.	45-45⅛	45-45⅛
Lima†	Soles to £	12.166	13.02½	12.97½
Mexico	Pesos to£	9.76	10.15-10.35	10.10-10.35

† 90 days.
‡ Based on legal stabilization at $2.90-$3.03 to 100kr.
‡ Nominal.

EMPIRE EXCHANGE RATES

BUYING RATES PER £100

—	Demand	30 days' sight	60 days' sight	90 days' sight
On:—	£ s. d.	£ s. d.	£ s. d.	£ s. d.
Australia	92 12 6	92 1 3	91 10 0	90 18 9
New Zealand	93 17 6	93 6 6	92 15 0	92 3 9
Africa and Rhodesia	99 15 0	98 2 0	97 10 0	96 17 6

SELLING RATES

—	Cable Transfers	Demand
On:—	£ s. d.	£ s. d.
Australia	93 17 6	93 10 0
New Zealand	95 7 6	95 0 0
South Africa	99 15 0	99 12 6
Rhodesia	99 16 3	99 13 9

SOUTH AMERICAN EXCHANGES

Country	Method of Quoting	Parity	Latest sight rate	Previous sight rate
Ecuador	Sucres to £	24.3325	24.56	24.55
Venezuela	Bolivares to £	25.25	26.00	25.75
Colombia (Bogota)	Pesos to £	5.00	5.06	5.04
Nicaragua	Cordobas to £	4.87	4.92	4.92
Salvador	Colones to £	9.73	9.92	9.83
Bolivia	Pence to Boliviano	18d.	18d.†	18d.

† 90 days.

The Bank of England yesterday announced the sale of £151 in Bar Gold.

Net influx for 1930 to date, £9,545,812; net efflux for 1929 (according to the published movements of gold), £8,228,480.

From April 29, 1925 (the date of the return to the gold standard), to June 4, 1930, there has been an increase in the gold holding of the Bank of England of £1,137,021.

In the bullion market the price of bar gold remained at 84s. 11½d. per oz.

A sharp recovery occurred in bar silver, the cash price rising 15/16d. to 16½d. per oz., and the forward price ½d. to 16 9/16d. Bear covering was on a considerable scale and there was also fresh Indian buying. The market was very quiet in the afternoon, America doing little.

AUSTRALIAN WOOL SALES

BRISBANE, June 5.—The seventh series of wool sales closed to-day after keen competition, particularly from Japan. Bidding was more general than at any period in the series. The market closed firm, average fleeces showing a hardening tendency. Scoured wool met with a more general competition and closed very firm.

City News in Brief

Numbers are announced of bonds of the Salisbury (Rhodesia) Four-and-a-Half per Cent. Municipal Loan, purchased for cancellation since December 31.

Numbers are announced of 1,508 bonds of the Argentine Railway Five per Cent. Gold Loan of 1890, amounting together to £74,080, which have been drawn for redemption at par on July 1.

Particulars of J. W. Jagger and Co. (Proprietary), Limited, with a capital of £1,250,000 in £1 shares, are given in Messrs. Jordan's register of new companies. The company, which was incorporated in South Africa in January last, will carry on the business of merchants, drapers, &c.

Shipments of rubber (including latex) during May from Singapore, Penang, Malacca, and Port Swettenham amounted to 49,039 tons, of which 33,010 tons were taken by the U.S.A. According to the Malayan Information Agency, imports during the same period amounted to 2,895 tons of dry, and to 10,358 tons of wet rubber.

The recent issue of £850,000 Six per Cent. Cumulative Preference shares of the United Molasses Company to Preference and Ordinary shareholders of the company has been heavily over applied for. The issue has been subscribed more than three times over by the Ordinary shareholders alone, these shareholders having prior right of allotment.

STEWARTS AND LLOYDS

ACQUISITION OF MIDLAND BLAST-FURNACES

(FROM OUR CORRESPONDENT)

BIRMINGHAM, June 5

The battery of four blast-furnaces with the associated ironstone mines owned by the Islip Iron Company, of Thrapston, Northants, is being incorporated in the organization of Stewarts and Lloyds, the Clydeside and Midland ironmasters.

It is stated that no important change in the management is contemplated. Mr. N. W. Kidner, the head of the Islip Iron Company, has joined the board of Stewarts and Lloyds. The Islip Company was the single unit that stood outside the Central Pig Iron Producers' Association.

TIN CRISIS IN MALAYA

POSITION OF CHINESE MINES

SINGAPORE, June 5.—With regard to the decision reached at Sydney for a three months' cessation of tin production, general opinion among the leading miners of Perak is in favour of the big European and Chinese mines closing down for two months, leaving the smaller Chinese concerns to carry on, so as not to throw 30,000 coolies out of work, which would mean serious conditions in the Kinta Valley. It is understood that the International Committee of the Tin Producers' Association will support this view and their instructions are being awaited.

It is stated on reliable authority that unless the price of tin rises, the majority of Chinese mines in Perak will be bankrupt by the end of July. The view is held that in the circumstances the Government should put a stop to immigration from China.—*Reuter.*

ITALI

NEW YORK STOCK EXCHANGE

MORE ACTIVE

IRREGULAR MOVEMENTS

NEW YORK, June 5.—The turnover on the Stock Exchange to-day was somewhat larger, sales being returned at 2,387,000 shares, but business continued mainly professional and the market moved irregularly.

The opening was steady but with trading sluggish the market lacked stimulus such as might have been supplied in the event of a reduction in the Bank of England rate, which had been expected in some quarters. However, the absence of selling pressure and the easiness of money, which was offered at 2½ per cent. outside the Exchange, encouraged some support for special stocks. Moderate accumulation was also noticeable in standard issues, but the volume of trading diminished as soon as the buying orders had been executed, and later in the morning the tendency weakened somewhat. Scattered selling appeared in Anaconda Copper based on the expectations of a reduction in the dividend, while General Electric was sold, reflecting disappointment at the failure of the directors to authorize the expected extra dividend.

Professional selling slackened somewhat in the afternoon owing to the failure of "bear" drives to attract any important outside liquidation. The market, however, drifted gradually lower, the persistent weakness of Steel Common being an unsettling influence. Scattered covering towards the end of the session brought about a slight rally, "bulls" suggesting that yesterday's reduction in open market acceptance rates indicated a similar movement in the New York rediscount rate, rumours also circulating that important bankers entertained a similar opinion. The close was steady.

Exchange	Method of Quoting	Parity	June 5	June 4
		$	$	$
MONTREAL on—				
London, cables	£1	4.86⅔	4.85⅞	4.86
NEW YORK on—				
London, sight	£1	—	4.85⅝	4.85⅝
Cables	£1	4.86⅔	4.85 27/32	4.85 27/32
60 days' sight	£1	—	4.83 19/32	4.83 19/32
Grain bills, sight	£1	—	4.85½	4.85 9/16
Seven days	£1	—	4.85 1/16	4.85
Paris, short sight	100f.	3.91¾	3.92⅛	3.92
Rome, cables	100l.	5.26	5.23⅞	5.23⅞
Amsterdam, short sight	100fl.	40.20	40.15¾	40.16
Oslo, cables	100kr.	26.80	26.76½	26.76
Stockholm, cables	100kr.	26.80	26.84	26.83½
Copenh'g'n, cables	100kr.	26.80	26.75½	26.75½
Prague, cheques	100kr.	—	2.96¾	2.96¾
Berlin, short sight	100mk.	23.80	23.85¾	23.86¼
Brussels, cables	100bel.	13.90	13.95½	13.95½
Berne, cables	100f.	19.30	19.35¾	19.35⅞
Madrid, cables	100ps.	19.30	12.13	12.12
Vienna, cables	100sch.	14.07	14.11	14.11
Budapest, cables	100pen.	17.49	17.49	17.49
Belgrade, cables	100din.	19.30	1.76⅞	1.76¾
Athens, cables	100dr.	1.30	1.29¾	1.29¾
		Cents	Cents	Cents
B. Aires	1 peso	42.54	37.99	38.03
Rio, cables	1 mil.	32.45	11.70	11.72

RAILWAYS

Closing Prices	June 5	June 4	Closing Prices	June 5	June 4
Atchison	223	224⅛	Int.C.Amer	25	25
Atl. Coast	165	170	KansasCity	72¼	72¼
B. & O.	111⅛	111½	Louisville	133	134
Do. Pref.	82½	82½	Minn. St.P.	25	23
Brooklyn			Miss. Pac.	81	80
M. T'sit	68¾	69	Do., Pref.	131¾	131¾
Can. Pac.	200	200	N.Mex.1 Pf	1	1
Cent. N.J.	265	265	Do., 2 Pf.	⅞	⅞
Ches. & O.	211	213	N.Y. Cent.	172½	174¼
Ch. G.W.	13½	13¾	Nflk. & W.	236½	236
Do., Pref.	46⅛	46¾	N. Pacific	80¼	80½
Ch., N.W.	80*	81	Pennsylv'a	76½	77½
Ch.Mil.St.P	18¼	18¼	Reading	116	116
Ch.Rock Is	114	112	S.L. & S.F.	109	110
Del.& Hud.	171¾	172	S.L.& S.W.	71	72
Del., Lack.	124¼	125½	S. Pacific	119¾	120½
Erie	43¾	44¾	Southern	106¼	106¾
Do.,1stPf.	63⅝	63¼	Do., Pref.	98⅛	98¼
G.N., Pref.	88	87½	U. Pacific	224	224
Ill. Cent.	127	128	Do., Pref.	85¾	86
Interboro'			Wabash	46	50
Rapid Tr.	30	30	Do.,Pf. A.	81	81½

INDUSTRIALS

	June 5	June 4		June 5	June 4
Air Reduct.	151	155	Int. Nickel	30⅞	31½
AlliedChem	308½	312	Int. Paper	25⅞	26
Am. Agric.			Int. Tele.	63¼	62⅞
Ch., Pref.	30¾	30¾	Kennecott	46½	47
Am. and F.			Kresge S.S.	31¼	31¼
Pwr.	83¾	86¼	K'ger. 5%	32¼	31¾
Am. Can.	144½	146¼	Liggett&M.	103	104½
Am. Loco.	57¼	57¼	Loose Wile	67½	69⅛
Am.Rolling			MackTrcks.	70½	71
Mills	67½	68¾	Montg'y W.	44⅝	45¼
Am. Smelt.	69¼	71	Nash Mtrs.	39½	39⅝
Am.Sug. R.	61*	62¼	Nat. Bisct.	89¾	91¼
Am. Tel.	228¼	230⅛	Nat.CashR.	62¼	63½
Am. Tob.	255	256	Nat. Dairy	59⅝	60¼
Am.Wool'n	13½	13½	N. Amer.	123¾	128¾
Anaconda	56½	57¾	Packard	16½	16¾
Armour, D.	82	80	Pan. A.Pet.	61	62¾
AsDryGds.	42	43½	Pub. Ser.		
Atl'tic Ref.	42½	43⅛	N.J.	112	113½
Baldwins	27½	27¾	Pullman	73¾	73½
Barnsdall A	26¾	27	Radio Corp	49⅝	51⅝
Beth. Steel	93⅛	93½	R'm'g'n Rd	34¾	35⅛
C.de Pascoe	52¼	52⅝	Ryl. Dutch	51⅞	53⅛
Chile Copp.	50	50	Sears R'b'k	84¾	86
Chrysler	34½	34⅞	Shell Trans	45	45
Col. Fuel	67½	67½	Shell Un.	20⅝	20⅞*
Colum. Gas	81½	83⅛	Sloss S. Stl.	26¼	26¼
Col. Graph	26⅜	26¼	Std.Brands	23¼	23¾
Cons. Gas	128¼	131	Std. Gas	116¼	117
Cont. Can.	65	65⅜	Std. Oil of		
Cont. Oil	26⅝	26⅞	Cal.	69½	70¼
Corn. Prod.	106½	108½	Do., N.J.	78½	79¾
Crucible	76¼	76¾	Do., N.Y.	36	36⅝
DavisonCh.	34	34½	Studebaker	35¾	35½
Drug. Inc.	82	83¼	Texas Corp.	57¾	57⅞
Du Pont	126½†	130	Tex.G. Sul.	59⅛	59½
EastmanK.	239	244	Tidewater	17⅛	17¼
Elec.P.& L.	90⅝	93	Tri-ContCp	15½	15¼
Electric			Un.Carbide	82	83¼
Storage	71	71¼	Un. Fruit	91	91
Fox Films	52¾	53	United Gas	42⅞	43⅝
Gen. Elect.	81¼	83⅝	U.S. L'ther	11½	11⅝
Gen. Foods	59⅞	60⅞	U.S. Rbr.	29½	30
Gen.Motors	49¼	50	U.S. Steel	168½	170⅝
Gillette	86½	87	Do., Pref.	145⅜	145¼
Goodrich	39	40¼	W.Un. Tel.	182⅞	184¼
Goodyear	84	86⅝	W'hse Mfg.	176⅞	180
Hou.OilTx	107½	107¾	Woolworth	63¼	64¼
Hud. Mtrs.	42⅛	42½	Worth'n		
Ind. Rayon	101	101	Pump	157	163
Int. Harv'r	96¼	97	Youngst'n		
Int. Match	82	83	Sheet	118	118

CURB EXCHANGE

	June 5	June 4		June 5	June 4
An.-Am.Oil	—	—	Mid. West		
Assoc. Gas	36	37¼	Utilities	33	33¾
Brit.-Amer.			Pennroad	12½	12½
Tobacco	25	24⅞	Silicia Gel.	22½	22
Celanese	22¼	21⅞	Stand. Oil		
Elec. Bond	103⅝	106⅞	of Indiana	53¼	53¾
Gulf Oil	147	150	Swift Int.	35	37
HydroElec.	45⅝	46	VacuumOil	92	93½
Int. Pet.	20¾	21			

BONDS

	June 5	June 4		June 5	June 4
Libty. Ln.,			Finl., 6%		
3½%	100 16/32	100 11/32	1945	96	96
Do., 4¼%	101 26/32	101 22/32	Fren., 7½%		
Do. (4th),			1941	123	122⅝
4¼%	102 14/32	102 15/32	Do.,7,'49	117⅝	117¾
U.K., 5½%			Ger.7%'49	108	108
1937	104⅛	104¼	Greek, 7%,		
Do., 4%,			1964	101¼	101¼
1960-90	87⅛	87⅛	Hamb'g 8.		
Arg., 6%,			6%,1946	95⅜	95⅜
1959	98¾	98⅝	Hungary,		
Aust., 5%,			7½%,'44	101	101
1957	88¾	88⅞	Ital., 7%,		
Aust., 7%,			1951	99	98¾
1943	106	105¾	Jap., 6½%,		
Belg., 6%,			1954	103¼	103¼
1955	103⅝	103¾	Nord Rly.,		
Do., 7%,			6½%,'50	104⅞	104⅝
1955	113¼	113¼	Norway 6%		
Bordeaux,			1952	102¾	102½
6%, '34	103¾	103¾	P.L.M., 6%		
Brazil, 7½%			1958	104	103½
1952	101⅞	101⅞	Do., 7%,		
Bulg.,7,'67	83	83	1958	105	104⅞
Canada 5%			Poland, 7%		
1931	101	101	1947	85¼	85⅛
Chile, 7,'42	102	102	Do., 8%,		
Do.,6,'60	89⅝	89¼	1950	95	95¼
Czech., 8%,			Rio do Sul,		
1951	110¼	110⅜	8%, '46	98½	99
Denm'k 6%			San P. 8%,		
1942	105⅛	105⅛	1950	98¼	98¼
Dutch E.I.,			Seine, 7%,		
6%, '62	102¼	102⅜	1942	107½	107⅝
Do., 5½%,			Swed. 5½%		
1953	102⅜	101⅝	1954	104⅛	104⅛
Est Rly.,			Tokio City,		
7%, '54	105¾	105¾	5½%,'61	90⅛	90¼

The following quotations are supplied by Reuter:—

—	June 5	June 4
Atchison, Pref.	106⅝	106
Lehigh Valley	73¼	72⅝
Missouri, Kansas and Texas	50*	51
New York, Ontario and Western	12	12½
Reading, 1st Prefd.	48	48
Texas and Pacific	132	132
National Lead	146½	146½

* Ex dividend. † Ex rights. ‡ Ex stock dividend.

Money was more freely offered, but the ruling rate for call loans remained at 3 per cent. throughout the session. Commercial paper was unchanged at 3½ per cent. for prime names. Open market discount rates were unchanged at 2⅜ to 2¼ per cent. for 90-day bank bills, and 2⅜ to 2¼ per cent. for six-months' bills.

After the close of the market the New York Federal Reserve Bank announced that there was no change in the re-discount rate, while the weekly report showed an increase in brokers' loans of $79,000,000 at $4,101,000,000, against $4,022,000,000 in the previous week and $5,284,000,000 in the corresponding week last year.

Sterling exchange was steady at 4.85 27-32 for cable transfers. Gold to the value of $250,000 has arrived at San Francisco from China.

Silver had a sharp rally, foreign bullion being quoted 2⅛c. higher at 36⅛c.

The General Electric Company has declared the regular quarterly dividend of 40 cents per share.

BONDS.—The market continued firm, especially for Government issues, but there was no general activity. Sales reached $8,961,000.

AMERICAN PRODUCE MARKETS

NEW YORK, June 5.—WHEAT.—The cash market closed firm at ⅛c. to 1c. advance. No. 2 red winter, 122⅞c.; No. 2 amber durum, unquoted; No. 2 hard winter, 112⅞c.; No. 2 Manitoba, 121⅛c. MAIZE firm and 1⅛c. higher. No. 2 mixed, 93⅞c., f.o.b. New York. OATS steady, ⅛c. higher. White clipped, 50⅞c., f.o.b. New York. RYE steady and ⅛c. dearer. No. 2 Western, 72⅛c., f.o.b. New York. BARLEY nominal. No. 2 malting, unquoted.

FLOUR was easier with Spring clears and Kansas straights 10c. down at $5.55 and $5.40 respectively. Minneapolis patents and bakers' clears unaltered at $5.80 and $5. Rye flour $4.75 to $5.10.

DAILY GRAIN MOVEMENTS (THOUSANDS)

—	To-day	Same day last yr.	This week	This season	Last season
Wheat (bushels)—					
Receipts, Western	616	718	2,607	407,123	491,583
Do., Atlantic	11	349	1,007	80,781	118,904
*Exports, ditto	152	184	1,135	79,667	100,491
Maize (bushels)—					
Receipts, Western	672	447	3,170	234,500	261,485
Do., Atlantic	3	21	49	4,754	20,902
*Exports, ditto	—	—	—	10	17,652
Flour (barrels)—					
Shipments, Westn	121	70	445	25,808	25,715
Receipts, Atlantic	55	63	257	20,096	22,414
*Exports, ditto	9	28	84	3,943	5,309
Oats (bushels)—					
Receipts, Western	326	189	1,407	131,157	129,622
Do., Atlantic	17	15	41	5,767	12,104
*Exports, ditto	—	—	—	187	4,328

* From New York, Boston, Philadelphia, Baltimore and New Orleans.

LARD was steady and unchanged. Prime Western steam, $10.70; Middle West, spot, $10.55, per 100lb.

COFFEE.—Rio futures closed steady, 15 to 10 points higher. July, 8.02c.; Sept., 7.75c.; Dec., 7.55c.; Jan., 7.50c.; March, 7.35c.; May, 7.23c. Sales, 8,000 bags. Santos No. 4 futures closed steady and 11 to 18 points up. July, 12.28c.; Sept., 11.61c.; Dec., 11.26c.; Jan., 11.22c.; March, 11.08c.; May, 10.86c. Sales, 36,000 bags. Cash coffee steady. Rio No. 7, 9c. to 9⅛c. Santos No. 4, 13c. to 13⅛c.

COCOA.—Futures closed steady, unchanged to 2 points lower. June, 7.95; July, 8.06; Sept., 8.29; Dec., 8.29; Jan., 8.37; March, 8.55. Sales, 8,000 bags.

SUGAR.—Raw futures closed steady, 2 points to 1 point lower. July, 1.42c.; Sept., 1.50c.; Dec., 1.59c.; Jan., 1.61c.; March, 1.67c.; May, 1.74c. Sales, 21,000 tons. No. 2 contract, duty free, Sept., 3.36c.; Dec., 3.49c.

Cuban centrifugal sugar, 96 degrees, spot, was quoted 3.24c. per lb. Sales comprised 51,000 bags of Porto Rico, 77,000 bags of Philippine, and 60,000 bags of Cuba prompt and June shipment, on the basis of 1 15-32c. per lb., c. and f.

Cotton on the spot closed ten points higher at 16.00c. The futures market opened irregular with quotations one point higher to four points lower under renewed selling influenced by the easiness of Liverpool and reports of beneficial rains in the Atlantic States. A rally on shorts covering and buying by trade interests was followed by another downward reaction on larger offerings and poor support but the market rallied again towards the end on renewed covering and closed firm at eight to 21 points net gain. New Orleans spot middling advanced six points to 15.20c., and the futures market closed six to 15 points higher on the day.

NEW YORK Futures	Closing Range To-day		Prev. day	
June	15.73	15.73	15.65	15.65
July	15.87	15.87	15.81	15.79
August	15.20	15.20	15.10	15.10
September	14.75	14.75	14.60	14.60
October	14.69	14.69	14.56	14.54
November	14.70	14.70	14.55	14.55
December	14.75	14.75	14.63	14.61
January	14.74	14.74	14.58	14.58
NEW CONTRACT				
October	14.40	14.39	14.25	14.24
November	14.40	14.40	14.25	14.25
December	14.49	14.45	14.31	14.30
January	14.49	14.49	14.28	14.28
February	14.57	14.57	14.38	14.38
March	14.66	14.66	14.48	14.48
April	14.72	14.72	14.53	14.53
May	14.79	14.79	14.59	14.59

	To-day	Week	Season	Last season
Receipts at ports	8,000	41,000	8,473,000	9,264,000
Exports Gt. Brit.	1,000	2,000	1,237,000	1,813,000
Exports, Cont.,&c.	7,000	47,000	5,266,000	5,936,000

COPPER was steady and unchanged. Electrolytic domestic spot and export spot and July delivery 13c. per lb., asked. National Metal Exchange closing prices were unchanged. June, 12.50c.; July, 12.50c.; Sept., 12.70c. TIN firm. Straits metal spot ⅛c. higher at 30⅛c., and July delivery 35 points higher at 30⅜c. per lb., asked. National Metal Exchange closing prices were:—June, 30.35c.; July, 30.40c.; Sept., 30.70c. Sales, 17 lots. SPELTER steady and unchanged. East St. Louis spot and July delivery 4.65c. per lb., asked. LEAD.—Spot unchanged at 5.50c. per lb. PIG IRON steady. No. 2 foundry unchanged at $19 per ton, on Eastern Pennsylvanian markets.

RUBBER.—Smoked sheet sellers were ⅛c. lower. Spot and June, 12⅞c.; June-July, 13⅛c. per lb. First latex crepe, sellers, ⅛c. down. Spot and June, 13⅛c.; June-July, 13⅜c. per lb. New York Rubber Exchange closing prices were 50 to 30 points down. June, 12.60c.; July, 12.80c.; Sept., 13.00c.; Dec., 13.50c. March, 14.00c. Sales, 228 contracts.

COTTON OIL closed irregular. Crude, spot, 7.00c. bid; yellow, spot, 8.35c. to 8.60c. Refined futures were 3 points up to 5 points down. July, 8.50c.; Sept., 8.67c.; Oct., 8.67c.; Dec., 8.40c.

PETROLEUM.—Pennsylvania crude standard grades were unchanged at $2.25 to $2.30 per barrel.

TURPENTINE was steady and unchanged at 47⅛c. to 48⅛c.

JACKSONVILLE, June 5.—TURPENTINE was steady and unchanged at 42⅛c. bid.

SAVANNAH, June 5.—TURPENTINE was firm at 42⅛c. to 42⅜c. ROSIN.—Grade F, $5.75; grade K, $5.85; grade WW, $7.05.

DULUTH, June 5.—LINSEED futures closed firm at 2⅛c. to 2⅜c. advance. July, 2.70c.; Sept., 237⅛c.

MINNEAPOLIS, June 5.—WHEAT futures closed firm at ⅜c. advance. July, 105⅜c.; Sept., 108⅛c.

TOLEDO, June 5.—CLOVERSEED closed steady and unchanged. Cash, 11.75; Oct., 12.60.

WINNIPEG, June 5.—WHEAT opened firm and ⅛c. higher on a broader outside demand stimulated by bullish foreign crop advices and better support for cash wheat. Prices subsequently reacted under realizations influenced by reports of beneficial rains in the drought sections of the country, the belief that recent reports of wind damage have been exaggerated, talk of a crop yield of 450,000,000 bushels, and a liberal increase in carlot receipts. The market strengthened again later, shorts being induced to cover by rumours of export buying and reports of disappointing threshing results in the American South-West. The close was firm and 1c. to 1⅛c. higher. July, 112⅛c.; Oct., 115⅛c.; Dec., 117⅛c. OATS closed firm at a rise of 1⅛c. to ⅛c. July, 52⅞c.; Oct., 49⅛c.; Dec., 47⅛c. BARLEY futures closed steady and ⅛c. higher. July, 45⅛c.; Oct., 49⅛c.

LINSEED futures closed firm at 2⅛c. to 3⅛c. advance. July, 219⅛c.; Oct., 197c.

CHICAGO, June 5.—WHEAT opened barely steady, ⅛c. lower to unchanged on news of showers in the North-west and beneficial rains in the South-west which encouraged professional selling. The market strengthened afterwards under the influence of bullish foreign crop advices, especially from France, reports that yields in sections of the South-west were falling below expectations, predictions of cold weather in sections of the North-west, and reports that rain was needed in Iowa. Fresh easiness developed later owing to the absence of export inquiries. Covering was renewed in the afternoon on reports that the Federal Farm Board will loan 75 to 85 per cent. on the basis of the market price for cash wheat of the new crop. The close was firm at a rise of ⅜c. to 1⅛c. July, 106⅛c.; Sept., 109⅛c.; Dec., 114⅛c.

MAIZE closed firm, 1⅛c. to ⅛c. higher. July, 82⅛c.; Sept., 82⅛c.; Dec., 76⅛c. OATS closed steady at a rise of ⅛c. to ⅛c. July, 40⅛c.; Sept., 40⅛c.; Dec., 43c. RYE.—No. 2, cash nominal. Futures steady and ⅛c. to 1⅛c. higher. July, 62⅛c.; Sept., 66⅛c.; Dec., 72⅛c.

PROVISIONS closed steady at a rise of 2½ points for lard and 32½ to 17½ points for pork. Spot lard was 2½ points higher at 10.10. Closing prices:—Lard, July, 10.17½; Sept., 10.37½; Dec., 10.10; pork (drysalted clear bellies) July, 14.20; Sept., 14.00.

BACON was steady and unchanged. HOGS steady, light unchanged to 5 points down and heavy sorts 5 points higher to unchanged. Receipts at 15 principal Western centres, including Chicago, since March 1 total 7,158,000, against 7,234,000 for a similar period last year.

	Bacon, fat backs, 12-14lb.	Hogs Light	Heavy
To-day	9.75	10.00 to 10.50	9.90 to 10.40
Previous day	9.75	10.00 to 10.55	9.85 to 10.40
Last year	11.00	10.00 to 11.10	10.10 to 10.85
Receipts—		Western	Chicago
To-day		98,000	27,000
Previous day		110,000	21,000
Last year		95,000	15,000

Under the title "K.Z.G., Limited," a company has been registered, states *Jordan's Daily Register*, to acquire from News and Westminster, Limited, the copyright and goodwill of the *Daily News and Westminster*, and from United Newspapers, Limited, the copyright and goodwill of the *Daily Chronicle*. The nominal capital is £1,000 in £1 shares.

COMPANY RESULTS

BARCLAY PERKINS

The dividends shown in the following table are those announced on the Ordinary capitals (unless otherwise indicated) of the companies mentioned, and are the actual rates being paid (as distinct from the rates per annum):—

Company	Dividend	Corresponding Div.	Date payable	Total for year	Prev. year
	%	%		%	%
Bank of British West Africa	Fin. 3½	same	—	6	same
Cardinal Investment Trust	Int. 6‡	same	July 1	—	—
Derby Tea	2½	15	July 3	—	—
General Securities Investment Trust	Fin. 4	same	—	7½	same
Goldsbrough Mort and Co.	Fin. 5	Fin. 5 Bon. 5	—	10	15
Guaranty Trust of New York	Qrtly. 5	same	June 30	10†	9†
Guest, Keen and Nettlefolds	Fin. 5*	same	—	10†	same
Shawinigan Water & Power	Qrtly. $⅝	$½	July 10	$1¼†	$1†

* Tax free. † To date. ‡ On Deferred stock.

Barclay Perkins and Co. (brewers).—Final dividend on the Ordinary shares, 7 per cent., making 11 per cent., less tax, for the year to March 31. For 1928-29 the total dividend was the same, allowing for the capital bonus distributed in that year.

Columbia Railways and Navigation.—In consequence of the continuance of the rate war on the River Magdalena, the directors have decided to defer payment of coupon No. 42 of the Six per Cent. Mortgage Debentures which will fall due on July 1, 1930. A similar announcement was made in December with regard to coupon No. 41.

THOMAS HART

Thomas Hart, Limited, manufacturers of ropes for power transmission, reports a net profit of £12,088 for the year to March 31 (against £9,945 for 1928-29). The directors again recommend a dividend of 15 per cent., and £3,000 (against £2,024) is to be written off goodwill, leaving £3,842 to be carried forward (against £2,082). Meeting, June 17.

MOLASSINE COMPANY

The Molassine Company, which manufactures cattle food, reports a net profit of £26,786 for the year to March 31 (against £14,892 for 1928-29), to which is added £1,679 brought forward. The directors have placed £2,000 (the same) to reserve and £4,500 (against nil) to raw materials reserve, and £1,243 is to be carried forward, leaving £20,721 available for dividend, which it is proposed to distribute as follows:—Two shillings per share (against 1s. 4¼d.) on the Seven per Cent. Participating Preference 15s. shares, 10.3176d. per share (against 6.5666d.) on the Ordinary 5s. shares, and 2s. 1.9056d. per share (against 3.3996d.) on the Deferred 1s. shares. Meeting, June 12.

EMERALD RUBBER AND COCOANUT

The profit of the Emerald Rubber and Cocoanut Company for the year to January 31 amounted to £19,015 (against £21,595 for 1928-29), to which is added £15,519, the net amount brought forward. The directors recommend a dividend of 6 per cent. (against 8 per cent.), £6,000 (compared with £8,000) is to be transferred to reserve, and £2,000 is again allowed for depreciation, leaving £15,246 to be carried forward, subject to staff commission. A crop of 1,532,259lb. (against 1,002,774lb.) was harvested. At the close of the year Glasgow Rubber Estates, Limited, had a planted area of 1,606½ acres of rubber. It is intended to plant up 438 acres during the current year. Meeting, June 12.

MANITOBA AND NORTH WEST LAND

The report of the Manitoba and North West Land Corporation states that land sales during 1929 amounted to 955 acres, but contracts relating to previous sales in respect of 152 acres were cancelled. The profit for the year amounted to £6,856 (against £4,228 for 1928), out of which a dividend of 6 per cent. is again to be paid. The amount standing to the credit of profit and loss account (£84,212, before providing for the dividend now recommended) is subject to the receipt over a period of years of the instalments on the sale contracts. A large percentage of principal and interest shown in the balance-sheet under "Sundry debtors" (amounting to £54,230 after deducting reserve for doubtful debts) is overdue. Meeting, June 5.

SELANGOR OIL PALM

The accounts of the Selangor Oil Palm Company for 1929 show a profit of £2,927 (against £3,031 for 1928). No dividend is recommended (unchanged), but £1,700 is written off for depreciation (against nil), and £4,256 (against £3,031) is carried forward. The crops harvested for the year were 477 tons of palm oil (against 272 tons) and 76 tons of kernels (49 tons). The gross average prices realized were £36 17s. 7d. per ton for oil (against £36 14s.) and £16 8s. 11d. per ton for kernels (£19 16s. 5d.). The report states that further capital will be required, and the directors will lay proposals before the shareholders shortly for an issue of capital to complete the development of the estate and to bring the whole of the palm and rubber areas to maturity. Meeting, June 13.

CALGARY AND EDMONTON LAND

The first report of the new Calgary and Edmonton Land Company, which covers a period of 14 months to December 31, states that ordinary land sales totalled 2,426 acres, the amount realized being $22,730. The total quantity of land unsold at December 31 was 53,077 acres. The loss for the period amounted to £3,812, which is carried forward. In their report the company's agents in Winnipeg write: "We have been given to understand that the Canadian Pacific Railway propose to proceed with an extension of their railway from a point at Crossfield, Alberta, north-westerly, and we anticipate that it will be far enough west to bring in close to this railway the large block of the company's land situated immediately west of Didsbury, Olds, and Bowden, and thereby create a demand for the lands." Meeting, June 27.

LISBON ELECTRIC TRAMWAYS

The result of the operations of the Lisbon Electric Tramways, Limited, for 1929, after deducting the interest charges in connexion with the Companhia Carris de Ferro de Lisboa and the payment of £24,240 interest on and redemption of the Debentures of the company, shows a net profit of £178,311 (against £161,399 for 1928). From this, £50,000 has again been transferred to general and depreciation reserve, and the Preference dividends and an interim dividend of 3 per cent. on the Ordinary shares have been paid, while £15,000 has been transferred to staff benefit fund (against £10,000) and £10,000 to exchange reserve (unchanged). It is now proposed to pay a final dividend of 4 per cent. on the Ordinary shares, making 7 per cent. net, for the year (unchanged), and the carry-forward is increased from £16,880 to £28,085. There was an increase of 5,949,989 to 118,824,952 in the number of passengers carried. Meeting, June 16.

ESPERANZA COPPER AND SULPHUR

A profit of £20,799 was earned during 1929 by the Esperanza Copper and Sulphur Company (against £16,875 for 1928). The directors again recommend a dividend of 7 per cent., and £2,500 (against nil) is to be written off underwriting commission, leaving £8,561 to be carried forward (against £9,293). The dividend amounts to 1s. 4.8d. per share on shares numbered 1 to 250,000, and to 7.35d. per share on shares numbered 250,001 to 300,000. The report states that in Spain the total output of pyrites from the Esperanza and Aznalcollar mines of the Seville Sulphur and Copper Company, Limited, increased as compared with the previous year.

JAVA INVESTMENT, LOAN, AND AGENCY

The profit of the Java Investment, Loan, and Agency amounted to £52,991 for the year to March 31 (against £56,176 for 1928-29). The dividend is to be reduced from 12½ per cent. to 10 per cent., £6,000 (against £7,500) has been transferred to tax reserve, £5,684 (against £10,000) has been added to general reserve, and £10,000 (against nil) is allocated to revenue reserve, leaving £23,678 to be carried forward (against £23,871). During the year 16,361 new shares were issued at a premium of 17s. 6d. per share. The premiums received (£14,316) have been transferred to general reserve, which with the allocation from this year's profits now amounts to £155,000. General investments appear in the balance-sheet at £402,151, after deducting investment reserve, and the report states that on the basis of middle market price for quoted securities and a conservative valuation by the board of those not quoted, the general investments represented a total of approximately £495,000 at the date of the balance-sheet. A list of holdings in excess of £2,000 accompanies the report. Meeting, June 16.

MONTREAL STOCK EXCHANGE

(FROM OUR CORRESPONDENT)

MONTREAL, JUNE 5

The market opened easy but quiet with trading mainly in Brazilian Traction and International Nickel.

REUTER'S QUOTATIONS

—	June 5	June 4	—	June 5	June 4
Abitibi	*31⅝	31	Cons. Mining	No bid	No bid
Alberta Pac.			Dom. Bridge	62¾	63
Grain	19	19	Dom. Textile	68	69
Asbestos	1¼	1¼	Fam. Players	No bid	55
Do., Pref.	4¼	4¼	Fraser Cos.	12½	12½
B.C. Packers	7⅜	7⅜	Hollinger	6⅛	6
Braz. Tract.	48¼	49¼	Int. Nickel	30⅞	31⅝
B.C. Pwr., A	40	39½	Massey, H.	35	34¾
Do., B	20	No bid	Montreal Lt.	No bid	No bid
Brit. Emp.			Nat. Brew.	33⅞	34⅛
Steel	2	2	Nat. Steel Car	66	67
Do., 1st Pf.	34	34	Port Alfred		
Do., 2nd Pf.	5¼	5¼	Pulp. Pref.	No bid	Nobd*
Brompton	28	28	Power Corp.	81½	82½
Calgary	150	150	Price Bros.	72	74⅞
Can. Car.	24	24	Quebec Pwr.	62½	62
Do., Pref.	27¾	28	Shawinigan	74	74
C. Cement	16	16	S. Canada		
Do., Pref.	96	97	Power	32	32¼
C. Cottons	No bid	No bid	Steel Co. of		
Indust. Al-			Canada	48½	48¾
cohol, A	7⅛	7	W'peg Elec.	45	44½
Do., B.	6	5½	Bk. Montreal	304	305
C. Power	16½	16⅝	Can. Bank		
C. Steamship	17	17½	Com.	254	253
Do., Prefd.	68	67	Royal Bank	303	300
Cockshutt	19	19			

* Ex dividend. † Ex rights.

ARGENTINE GRAIN OPTIONS

BUENOS AIRES, June 5.—WHEAT closed steady and 4c. to 5c. higher. MAIZE closed steady at 7c. to 6c. advance. LINSEED was steady and 1c. higher to 1c. lower.

CLOSING PRICES	To-day	Prev. close
Buenos Aires:—		
Wheat, July delivery	10.18	10.14
" August delivery	10.27	10.22
Maize, June delivery	6.29	6.22
" July delivery	6.10	6.04
Oats, July delivery	4.70	4.70
Linseed, June delivery	19.47	19.46
" July delivery	19.63	19.63
" August delivery	19.77	19.78
Rosario:—		
Wheat, No. 2, July delivery	10.20	10.15
Maize, July delivery	6.05	6.00
Linseed, July delivery	19.55	19.55

(Prices in pesos currency per 100 kilos, delivery Buenos Aires.) (Peso = about 1s. 6¼d.)

HOME COMMERCIAL MARKETS

TIN FIRMER

GRAIN AND FARM PRODUCE

LONDON (THE BALTIC EXCHANGE), June 5.—The Exchange will be closed from to-morrow (Friday) until the following Tuesday morning.

WHEAT.—With lower North and South American closing reports and favourable European weather advices sellers were more willing to meet the market, but buyers continued their policy of reserve. For 6,500 tons Baril, 62½lb., per Hampstead, about ready to load, 37s. 7½d. was paid. Pacific white, June to Aug., was offered at 38s. 9d.; and Rosafe, 62½lb. (new), June 15, at 38s. 9d.; while for Australian steamers, on the way and loading, 41s. 6d. was asked, and 41s. 3d. for sellers due. Choice white Karachi, June-July, was obtainable at 39s. 6d. Parcels were offered at 6d. to 3d. per qr. decline, but attracted very little interest. No. 1 Northern Manitoba, per Minnewaska, due June 18, sold at 42s. 3d., net; No. 2 at 41s. 7½d., net; while to Liverpool, 35s. 4½d. to 35s. was accepted for No. 2 mixed durum, June; and 39s. for choice white Karachi, June-July, to Liverpool and Hull.

The wheat futures market closed 4d. to 7d. under yesterday's final levels.

Per 480lb.	Opening values	Noon values		Closing values	Prev. closing values
MANITOBA GRADE					
	s. d.	s. d.	s. d.	s. d.	s. d.
May	40 0	39 9	39 9	39 9	40 4
July	39 5	39 4	39 4	39 4	39 9
Nov.	39 11	39 11	39 11	39 11	40 3
LONDON GRADE					
July	36 10	36 9	36 9	36 9	37 2
Sept.	37 2	37 1	37 1	37 1	37 6

MAIZE was again firmer on the continued unfavourable weather advices from Argentina and sellers were holding for 6d. per qr. advance, which checked business. For La Plata on passage, shipping/shipped and May-June, 26s. was required and 25s. 9d. for June-July; Dan.-Gal.-Fox, June, was held for 23s. 9d., and July for 24s. Parcels sold quietly, at 3d. over recent prices. La Plata, May-June, sold at 24s. 6d. and Sept.-Oct., at 24s. 3d. To Bristol Channel, Bessarabian, June, sold at 23s. 3d.

BARLEY was quiet and lower. Persian, June, sold at 15s. 6d. to West Coast port. Danubian, June and July, was offered at 16s. 3d.

OATS were quiet at late rates. La Plata, June and July, were offered at 13s. Polish, July, sold at 16s. 3d.

LIVERPOOL, June 5.—WHEAT.—Shipment parcels met a better demand at 3d. to 9d. per qr. decline. Business comprised No. 2 mixed durum by June 15 at 35s. 3d. and 35s.; choice white Karachi, July, at 39s.; and to Manchester, choice white Karachi, by July 7, at 39s. 3d.; July at 39s.; and No. 2 N. Manitoba, due, at 40s. 9d. Sellers of No. 1 N. Manitoba, June, at 41s. 10½d.; No. 2, 41s. 1½d.; No. 3, 40s. 6d.; No. 5 Manitoba, early June, 36s. 9d.; No. 2 hard winter, all ports, June, 38s. 6d.; No. 2 red winter, afloat, 38s.; Rosafe, 62½lb., afloat, 38s. 6d.; June, 38s. 9d.; Baril 62½lb. loading, 38s. 6d.; choice white Karachi, June, 39s. 7½d.; Western white Pacific, June, 38s. 6d.; and Chilean, June-July, at 37s. Spot parcels were steady with a fair trade. Graded wheat futures opened ⅝d. to 1d. lower in sympathy with easy closing American and Canadian markets and bearish crop news from those countries. Later, the market steadied on shorts covering July, decreasing stocks and a fair trade in spot and c.i.f. parcels. In the afternoon realizing caused a slight setback, the market closing quiet and ⅝d. to 1d. per cental down. Sales were 150 loads.

GRADED WHEAT FUTURES

Per 100lb.	Open'g. values	Business done Highest	Lowest	Official Settl't. prices	Closing values	Prev. closing values
	s. d.	s. d.	s. d.	s. d.	s. d.	s. d.
July	8 0	8 0⅛	7 11¾	8 0	7 11¾	8 0⅝
Oct.	8 0⅝	8 0⅝	8 0⅛	8 1	8 0¼	8 1⅛
Dec.	8 2⅛	8 2½	8 2	8 3	8 2⅛	8 3⅛

MAIZE.—Shipment parcels were firm and 3d. dearer owing to advices of unsettled weather in Argentina. Sellers offered La Plata, afloat, at 25s. 3d.; May-June, 24s. 9d.; June-July and July-Aug., 24s. 3d.; Aug.-Sept., 24s. 6d.; Dan.-Gal.-Fox., July-Aug., 23s.; No. 2 white flat African, June-July, 24s.; No. 4 flat yellow African, June-July, 23s. 9d.; Dan.-Gal.-Fox., July-Aug., sold at 23s. Spot parcels were steady and 1d. per cental dearer with a better inquiry.

OATS.—Shipment parcels were quiet; Chilean, tawny, June-July, 14s. 6d.; and La Plata, June-July, 12s. 9d., sellers.

FLOUR remained quiet and unchanged.

BRISTOL, June 5.—Moderate supplies of English wheat sold quietly at 39s. 6d. to 40s. 6d. per qr. on rail. Foreign wheat was in better request, with Manitoba especially wanted; No. 2 Manitoba, 45s. 6d.; and Rosafe, 43s. Maize was more active owing to adverse Argentine weather reports. La Plata was quoted 27s. English barley was not offered, but foreign grinding was in good demand; Danubian and Azoff, 17s. 6d. Beans were unchanged at 40s. to 42s. for English. Oats were practically unaltered; English, 21s. to 24s.; and La Plata, 16s. 3d. Straight-run flour was quoted 36s. to 36s. 6d. per sack; sharps, 5s. to 5s. 3d.; and bran, 4s. 3d. to 4s. 6d. per cwt., sacks charged.

MAIDSTONE, June 5.—The market was thinly attended. No wheat was on offer and little business was done generally.

MANCHESTER, June 5.—English wheat was quietly steady at 38s. to 38s. 6d. per qr. Beans, 41s. per 532lb. Feeding barley, 21s. per 400lb., ex elevator. Cheshire oats were quiet at 6s. to 6s. 3d. per cwt. La Plata maize, 5s. 10d. per cental, ex elevator. Flour remained at late rates of 34s. to 34s. 6d. for straight run quality. Wheatfeed was lower, bran at 4s. to 4s. 6d., and thirds at 5s. to 5s. 9d. per cwt., sacks included.

LONDON, June 5.—POTATOES (THE BOROUGH).—There was a renewed demand for new crop, prices of which were easier. Quotations:—Best siltland King Edward, £3 to £3 10s.; second grade siltland King Edward, Scotch King Edward, light-soil Majestic, and skirtland King Edward, all £2 to £2 10s. per ton. New crop Jersey were quoted 11s., and St. Malo 9s. per cwt., ex market.

COVENT GARDEN.—The supplies of fruit and vegetables were ample and varied, the demand being brisk. Quotations:—Australian apples, 11s. to 14s.; New Zealand apples, 12s. to 15s.; Tasmanian apples, 10s. to 13s. per box. English Hambro grapes, 2s. 6d. to 5s.; Belgian Royal grapes, 2s. to 3s. per lb. Australian grapes, 12s. to 16s. per case. South African grapes, 7s. to 12s. per box; English hothouse peaches, 8s. to 30s.; Belgian peaches, 6s. to 18s.; green figs, 6s. to 15s. per dozen. French Cantaloupe melons, 7s. to 15s.; English hothouse melons, 3s. to 6s.; St. Michael's pineapples, 2s. to 3s. 6d. each. Canary bananas, 12s. to 23s. per crate. Jamaica bananas, 10d. to 1s. per dozen. South African pears, 3s. 6d. to 8s. per box. New Zealand pears, 4s. to 7s. per tray. Australian pears, 10s. to 16s. per case. Naples lemons, 18s. to 25s. per case. Messina lemons, 9s. to 14s. per box. South African oranges, 16s. to 20s.; Californian oranges, 27s. 6d. to 32s. 6d. per box. Brazilian oranges, 16s. to 20s.; Spanish oranges, 14s. to 32s. 6d. per case. Porto Rico grape fruit, 30s. to 37s. 6d.; South African grape fruit, 30s. to 32s. 6d. per box. French cherries, 10s. to 14s. per half-sieve, 1s. 6d. to 2s. 6d. per box. Gooseberries, 3s. 6d. to 5s. per half-sieve. English and Guernsey tomatoes, 5s. to 7s. 6d.; Dutch tomatoes, 4s. to 5s. per 12lb. Evesham asparagus, 2s. 6d. to 5s. per 100 flat bundles. Cauliflowers, 3s. 6d. to 4s. 6d.; cabbages, 1s. 3d. to 1s. 9d. per dozen. French broad beans, 3s. to 4s. per bag. Spinach, 1s. 6d. to 2s. per bushel.

COTTON

LIVERPOOL, June 5.—The spot market has remained dull with only a retail business, lower prices again failing to attract buyers. American was quoted 16 points lower; middling, 8.27d. Brazilian was down 11 points; Pernam fair, 7.57d. Peruvian declined 11 to 25 points; g.f. smooth, 8.57d., and g.f. Tanguis, 8.82d. Egyptian fell 14 to 25 points; f.g.f. Sakellaridis, 13.10d.; f.g.f. Upper, 9.79d. African declined 11 points; middling West, 8.17d.; g.f. East, 8.82d. East Indian 15 points lower; fine m.g. Broach, 5.90d.; fine No. 1 Oomra, 5.25d.

American futures opened at a fall of 4 to 10 points and ruled easy afterwards owing to a renewal of selling pressure chiefly on Bombay account. Covering orders and some trade buying appeared later, however, and at midday values were 5 to 7 points lower. A further recovery occurred in the afternoon, New York opening cables coming better than expected, but a favourable weather map caused renewed liquidation towards the end of the session and the close was quiet, 4 to 8 points lower on the day. Liverpool closing values:—July, 7.76; Oct., 7.59; Jan., 7.58; March 7.63. New York 11 a.m. prices:—July, 15.81; Oct., 14.55; Jan., 14.60; March, 14.51.

Egyptian futures.—Sakellaridis contracts opened 9 points lower and later registered a decline of 15 to 16 points on local and foreign liquidation and unfavourable Alexandria advices, but rallied slightly near the end and finished steady at a fall of 8 to 12 points. June, 12.05; July to Sept., 12.15; Oct. to Dec., 12.05; Jan., 12.14; Feb., 12.25; March, 12.23; April, 12.25; May and June, 12.31. Upper Contracts closed quietly steady at a decline of 4 to 5 points. June, 9.54; July, 9.51; Aug., 9.46; Sept., 9.26; Oct., 9.13; Nov., 9.14; Dec., 9.22; Jan., 9.25; Feb., 9.30; March, 9.35; April, 9.43; May and June, 9.47.

Empire futures finished quietly steady and 4 to 7 points lower on the day. June, 7.69; July, 7.67; Aug., 7.64; Sept., 7.63; Oct. and Nov., 7.49; Dec., 7.50; Jan. and Feb., 7.46; March, 7.47; April to June, 7.45.

Description	Sales To-day	Sales So far this week	Export To-day	Export So far this week	Imports To-day	Imports So far this week
American	550	4,740	—	150	400	5,700
Brazilian, &c.	400	3,090	—	900	—	—
Peruvian, &c.	200	1,100	—	—	—	2,061
African, &c.	100	1,220	—	450	—	575
Egyptian, &c.	700	1,300	600	700	2,083	9,473
E. Indies, &c.	50	550	—	—	130	879
Totals— This week	2,000	12,000	600	2,200	2,613	18,688
Last week	5,000	17,000	1,600	5,000	9,489	47,204

Amer. Futures Delivery	To-day Hghst	L'west	Closing	Prev. day Hgh'st	L'west	Closing
June	—	—	7.81	—	—	7.89
July	7.81	7.73	7.76	7.92	7.81	7.84
August	7.67	7.67	7.66	—	—	7.74
September	—	—	7.62	—	—	7.70
October	7.63	7.54	7.59	7.72	7.62	7.65
November	—	—	7.56	—	—	7.62
December	7.58	7.53	7.57	7.70	7.60	7.63
January	7.61	7.53	7.58	7.71	7.60	7.63
February	—	—	7.60	—	—	7.65
March	7.65	7.57	7.63	7.74	7.65	7.67
April	7.58	7.58	7.63	7.73	7.73	7.67
May	7.68	7.60	7.66	7.77	7.69	7.70
June	—	—	7.67	—	—	7.71

The Alexandria General Produce Association quote fully good fair futures (in 100ths of a dollar per cantar of 99.05lb.) as follows:—

—		To-day 1st report	Close	Previous close
Ashmouni,	June	—	19.80	19.80
"	August	—	18.00	18.45
Sakellaridis,	July	—	28.02	28.08
"	November	23.86	23.85	24.42
"	January	23.92	24.00	24.54

Receipts to-day 505 bales, against 119 same time last year.

WOOL

LIVERPOOL, June 5.—The fourth series of East India wool auctions for the current year has been arranged by the Liverpool Wool Brokers' Association and will take place at the New Wool Sale Room, India-buildings, Water-street, beginning on June 17 and closing on June 19. During the three days 15,820 bales will be submitted and approximately comprise 1,845 bales Jeria white, 112 bales superior Vicanere white, 2,628 bales Vicanere white, 1,346 bales Kandar white, 856 bales Bibrik and Harnai, 855 bales Jesulmere and Marwar, 171 bales ginned, 4,339 bales yellow, 2,929 bales black and grey, 290 bales native, 292 bales Basra and Persian gulf, and 247 bales of goat hair. As usual the Basra wool and goat hair will be offered first at 2 p.m. on the Wednesday.

An auction of miscellaneous wools will take place on June 20 at the New Wool Sale Room, Water-street, beginning at 2 p.m. Catalogues total to 4,585 bales, and include 100 bales of Buenos Aires slipes, 100 bales Easter Island and South American merino, 500 bales V G O fine scoured, and 3,051 bales washed and unwashed Peruvian, 800 bales Lima and 34 bales of Chilean wools.

BRADFORD, June 5.—In spite of the ballot favourable to continuing the strike, particularly in the worsted areas of the West Riding, there has been this week an increase in the number of workers, especially woolcombers, who have returned to work, and it is hoped that soon the weaving overlookers who are strongest in opposition to the reduced Macmillan rates of wages will also fall into line. Until they do and more looms are got to work, the industry is bound to be seriously disorganized, involving the loss of orders for piece goods to foreign competitors. Foreign competition for wool in anticipation of capturing Bradford business has been responsible for a hardening of wool values which is not being responded to in this district. Indeed, the demand for merino tops is now so limited that prices are barely firm, and the tone is less buoyant. The demand for piece goods in the near future does not encourage speculation in either tops or yarns, and both spinners and manufacturers are purchasing supplies sparingly. Crossbred tops, even the lower qualities, are also adversely influenced by the less buoyant tone in this market and the unsatisfactory demand for yarns for export. Prices of tops nominally are about as follows:—64's, warp, 30d.; average, 29d.; 56's, 22½d.; 50's, 18½d.; 40's, prepared, 16d.

COLONIAL AND FOREIGN PRODUCE

LONDON, June 5.—SUGAR.—British refined in fair demand at last prices. Tate's London and Lyle's No. 2 granulated, 21s. 3d.; T L, granulated, 21s. Home grown, granulated, prompt, ex Ely, Ipswich and Cantley, quoted 20s. 4½d. (3d. less ex London); Anglo-Scottish, 20s. 6d. to 20s. 9d., ex factory; T L, ex refinery, quoted 20s. 1½d.; West Indian, crystallised, spot, quoted 20s. 6d. to 22s. 9d.; white Java, July-Sept. and Oct.-Dec., quoted 8s. 9d., c. and f., India. Czech granulated, prompt, quoted 8s. 1½d., f.o.b., Hamburg; Dutch granulated, prompt, quoted 8s. 9d., f.o.b., Rotterdam. Polish crystals, prompt, quoted 7s. 4½d., f.o.b., Danzig. Raw sugar was steady; preferential, 96 per cent., June-July, quoted 10s. 6d., value; 1,000 tons, San Domingo and/or Cuban, 96 per cent., June, sold at 6s. 9¾d.; Aug. quoted 7s., sellers, c.i.f.

White sugar futures were inactive. Calls:—

Month	10.30 a.m. Sellers	Buyers	3.15 p.m. Sellers	Buyers	4.15 p.m. Sellers	Buyers
	s. d.	s. d.	s. d.	s. d.	s. d.	s. d.
June	8 3¾	8 0¾	8 4¼	8 0¾	8 3¾	8 1½
Aug.	8 5¼	8 4½	8 6	8 4½	8 6	8 3¾
Dec.	9 0	8 9¾	9 0	8 10½	9 0	8 9¾

Raw sugar futures were steady; Aug. delivery sold from 6s. 3d. to 6s. 3¾d. to 6s. 2¼d.; Dec., at 6s. 7½d. to 6s. 6¾d.; March, from 7s. 9d. to 7s. 9d. and 7s. 9¾d. (combined) to 7s. 8¼d.; May, 8s. Calls (88 per cent. beet):—

Month	10.30 a.m. Sellers	Buyers	3.15 p.m. Sellers	Buyers	4.15 p.m. Sellers	Buyers
	s. d.	s. d.	s. d.	s. d.	s. d.	s. d.
Aug.	6 3¾	6 2¼	6 3¾	6 3	6 3	6 2¼
Sept.	6 4½	6 3	6 4½	6 3	6 3¾	6 2¼
Oct.	6 6¾	6 3¾	6 6	6 4½	6 5¼	6 3¾
Dec.	6 7½	6 6¾	6 7½	6 6¾	6 7½	6 6¾
NEW CONTRACT (basis 96 per cent., c.i.f.)						
Jan.	7 4½	7 3	7 4½	7 3	7 3¾	7 3
March	7 9	7 8¼	7 9	7 8¼	7 8¼	7 7½
May	8 0	7 10½	8 0	7 10½	7 11¼	7 10½

COFFEE.—At the closing sale prior to the Whitsun holiday 5,770 packages were offered. Demand was slow, but the part sold made steady rates. Costa Rica, bold to fine bold coloury, sold from 108s. to 147s.; medium from 75s. to 126s. 6d.; small at 80s. 6d.; peas from 76s. 6d. to 162s.; Kenya, small grey-greenish and greenish, from 53s. to 66s.; peas from 50s. to 63s. Next sale, June 17.

COCOA.—Accra was steady; fair fermented, June-July, mid-crop, quoted 30s.; new crop, Oct.-Dec., 35s., sellers, f.o.b. Futures were steady; Dec. delivery sold at 37s. Sales, 110 tons. Calls (Accra cocoa):—

Month	11 a.m. Sellers	Buyers	4 p.m. Sellers	Buyers	4.50 p.m. Sellers	Buyers
	s. d.	s. d.	s. d.	s. d.	s. d.	s. d.
June	37 0	35 0	36 9	35 0	36 9	35 0
July	37 0	35 0	36 6	35 1½	36 6	35 9
Aug.	37 0	35 3	36 0	35 3	36 6	35 6
Sept.	37 6	36 0	37 0	36 1½	37 0	36 3
Dec.	37 6	36 3	37 6	36 6	37 1½	36 10½

TEA.—At auction 14,370 packages of Java and Sumatra grades were offered. There was some hesitation at the opening, but the tone improved. Teas under 9d. showed little change, but medium and better kinds were irregular and rather easier. Dust and fannings sold from 6d. to 1s. 10¼d.; leaf from 8d. to 1s. 1d.; broken tea from 8d. to 1s. 1d.; broken Pekoe from 8¾d. to 1s. 2¾d.; broken orange Pekoe from 8¾d. to 3s. 2d. The market is now closed until Monday, June 16.

RICE was quiet. Burma No. 2, cleaned, spot, quoted 13s. 6d. per cwt.; June, in singles to Continent and U.K., 12s. 1½d.; No. 3, doubles to Levant, 12s. 3d., sellers, c.i.f.

SPICES.—Pepper for shipment was firm and dearer on a better inquiry. Black Singapore, spot, quoted 11d.; Lampong, 10¾d.; while Muntok, 1s. 2d., sellers. To arrive, black Singapore, f.a.q., May-July, quoted 10d., value; Lampong, May-July, sold from 10⅝d. to 10¾d. to 10⅝d. and sellers; Aug.-Oct. from 9⅜d. to 9½d.; white Muntok, May-July, from 1s. 1¼d. to 1s. 1d.; Aug.-Oct. at 1s. 0½d., c.i.f., delivered weight. Cloves quiet; Zanzibar, spot, quoted 11¾d.; May-July, 11¼d., sellers, c.i.f. Pimento easier; spot quoted 8d., sellers; July-Aug., 72s., per cwt., sellers, c.i.f.

RUBBER.—Plantation grades opened easy under lower American and Eastern advices and prices declined about a farthing per lb. all round. After a fairly good business, the market closed rather steadier. Smoked sheet, spot, and June, sold from 6 7/16d. to 6⅜d. and value; July from 6½d. to 6 7/16d. and value; July-Sept. from 6⅝d. to 6 7/16d. to 6½d. and value; Oct.-Dec. from 6⅞d. to 6 11/16d. to 6¾d. and value; Jan.-March from 7⅛d. to 6 15/16d. to 7d. and value; April-June from 7 3/16d. to 7¼d. and value; crepe, spot, quoted 6 5/16d., buyers. In the shipment market smoked sheet, June-July, sold from 6½d. to 6⅝d., c.i.f., New York. Para grades unchanged; hard fine, spot, quoted 7⅝d., sellers.

SHELLAC.—The spot market was quiet; T N Orange, basis fair, quoted 125s. per cwt.; A C, 135s., sellers. Futures were steady; T N, Aug. delivery, sold from 113s. 6d. to 114s.; Oct. delivery at 118s. 6d. Shipment market quiet; T N, in bags, June-July, quoted 109s., sellers, c.i.f. Calcutta cable dated June 5 gives:—Spot quoted Rs.52, sellers; July, Rs.53, sellers; Aug., Rs.53, value.

HEMP.—Manila grades were steadier in tendency on more inquiry and reserve of sellers. Grade J., June-Aug., quoted £24 per ton, buyers; K., £23 5s., buyers; L., No. 1, £22 15s., buyers; No. 2, £21 10s., value; M., No. 1, £21 15s., value; No. 2, £21, value, c.i.f. African sisal steady; Tanganyika and Kenya No. 1, good marks June-Aug., quoted £28 10s.; f.a.q., £28, value, c.i.f.

JUTE was quiet but steady. First marks, May-June, sold at £22 17s. 6d. to £23 2s. 6d. per ton, and value; June-July quoted £23, buyers; new crop, Aug.-Sept., sold from £23 15s. to £24, and value; Sept.-Oct. quoted £23 17s. 6d., buyers; lightnings, May-June and June-July, quoted £22, sellers; new crop, Aug.-Sept., £23, sellers; hearts, June-July, sold at £20 5s., and value; Daisee, 2 and 3, June-July, quoted £22 10s., sellers; Tossa, 2 and 3, June-July, sold at £23 7s. 6d., and value, c.i.f. Calcutta cable, dated June 5, gives:—Firsts, spot, quoted Rs.45 8a.; lightnings, Rs.42 8a., sellers.

HESSIANS AND TWILLS were quiet; 10oz., spot, quoted 23s. 6d.; July-Sept., 24s. 3d., value; 8oz., spot, quoted 20s.; July-Sept., 19s. 9d., value, per 100 yards; Liverpool twills, July-Sept., quoted 68s.; B, 59s., value, per 100 bags, c.i.f.

COPRA was steady. Singapore, f.m.s., June, quoted £20 3s. 9d. per ton, sellers, c.i.f., Rotterdam. Ceylon, f.m.s., June-July, quoted £21, value, c.i.f., usual ports. Dutch East Indies, f.m.s., June-July, quoted £20 3s. 9d., sellers, c.i.f., one port. Mixed (no Padang), June-July, quoted £19 5s., sellers; South Sea, kiln dried, £19, value, c.i.f., Marseilles. Official spot prices:—Malabar, f.m.g.w.s., £21 15s.; Ceylon, f.m.s., £21 5s.; Straits, f.m.s., £20 2s. 6d.; Straits, f.m., £19 2s. 6d.; Philippines, f.m.s., £19 7s. 6d.; South Sea, f.m.s., £19 7s. 6d.

LIVERPOOL, June 5.—SUGAR EXCHANGE.—The market closed steady, unchanged to 1d. higher on the day.

—	Opening	3.5 p.m. Call	Closing
June	7/3s.-7/2b.	7/3½s.-7/2½b.	7/3½s.-7/2½b.
July	7/4s.-7/3b.	7/4½s.-7/3½b.	7/4½s.-7/3½b.
Aug.	7/4½s.-7/3½b.	7/5s.-7/4b.	7/5s.-7/4b.
Oct.	7/7s.-7/6b.	7/7½s.-7/6½b.	7/7½s.-7/7b.
Dec.	7/9 paid	7/9½ paid	7/9½ paid
Jan.	7/11s.-7/10b.	7/11½s.-7/10½b.	7/11 paid
Mar	8/2½s.-8/1½b.	8/3s.-8/2½b.	8/3s.-8/2b.
May	8/5s.-8/4b.	8/6s.-8/5b.	8/5s.-8/4½b.
Aug.	8/9s.-8/8b.	8/10s.-8/9b.	8/9½s.-8/8½b.

The market will be closed from Friday evening until 11 a.m. on Tuesday morning.

SEEDS AND OILS

LONDON (THE BALTIC EXCHANGE), June 5.—LINSEED was quiet at barely previous quotations. Calcutta, June-July, to London, £18 11s. 3d.; bold Bombay, June-July, £19 3s. 9d., sellers; La Plata, June-July, to Hull, £17 10s.; July-Aug., £17 12s. 6d.; Aug.-Sept., £17 13s. 9d., sellers. RAPESEED was dull. Toria, June-July and July-Aug., to Hull/Continent, £14 17s. 6d.; Jamba, June-July, £10, sellers. COTTONSEED was quiet. Egyptian black, June, £6 11s. 3d.; July, £6 12s. 6d.; Aug., £6 13s. 9d.; Sakellaridis, June, £6 1s. 3d.; July, £6 2s. 6d.; Aug., £6 3s. 9d., sellers. Bombay, June-July, £6 7s. 6d., nominal. CASTORSEED was quiet. Bombay to Hull, June-July, £14 15s., sellers. GROUNDNUTS were steadier. Coromandel (machined), June-July, to Rotterdam/Hamburg, £15 1s. 3d.; July-Aug., £15 3s. 9d.; Aug.-Sept., £15 7s. 6d., sellers. PALM KERNELS were easy. To Liverpool/Hamburg, June-July, £13 11s. 3d.; July-Aug., £13 12s. 6d.; Aug.-Sept., £13 12s. 6d., sellers. LINSEED OIL was steady but inactive. Spot, ex mill, £43, nominal; June, £40 10s.; July-Aug., £39; Sept.-Dec., £37 5s., naked. RAPE OIL was easy. Crude extracted, £36 10s.; technical refined, £38, naked, ex wharf. COTTON OIL was dull. Egyptian crude, £28 10s.; refined common edible, £33 10s.; deodorized, £35 10s., naked, ex mill. TURPENTINE was firm and occasionally 6d. to 3d. per cwt. higher. American, spot and July, 39s. 3d.; July-Dec., 39s. 9d.; Russian, spot, 36s. 9d.

HULL, June 5.—LINSEED OIL.—Spot, £42; June, £41 10s.; July-Aug., £40 2s. 6d.; Sept.-Dec., £38 2s. 6d. per ton, naked. COTTON OIL.—Egyptian, crude, spot, £28 10s.; edible refined, spot, £31; technical, spot, £30 10s.; deodorized, spot, £33 per ton, naked. PALM KERNEL OIL.—Crude 5½ per cent., spot, £30 10s. per ton, naked. GROUNDNUT OIL.—Crushed-extracted, spot, £31; deodorized, spot, £30 per ton. SOYA OIL.—Extracted and crushed, spot, £29; deodorized, spot, £32 10s. per ton. RAPE OIL.—Crushed-extracted, spot, £35 10s.; refined spot, £37 10s. per ton. TURPENTINE.—Spot, 42s. per cwt. CASTOR OIL AND COD OIL unchanged.

METALS AND MINERALS

LONDON, June 5.—COPPER.—Demand from consumers remained dull, but under freer offerings at slightly easier rates buyers took limited quantities of forward. The close was steady with cash 2s. 6d. and three months 5s. lower. Sales amounted to 700 tons. Cash sold at £52 17s. 6d.; July, £53 2s. 6d.; Aug., £53 2s. 6d. to £53; and three months at £53 2s. 6d. to £53. Settlement price, £52 17s. 6d. In the afternoon, three months sold at £53. Refined sorts were quiet but steady.

TIN.—The East reported 325 tons sold at £141 c.i.f., an advance of 35s. With reports that the Producers' Association's proposals for a more drastic curtailment of production were being well received, the market opened firmer with £139 paid for three months. In spite of some profit-taking the improvement was well held and on balance cash was 48s. 9d. and three months 52s. 6d. higher. Sales were 600 tons. Cash sold at £136 10s. to £137 15s. to £137 10s.; June, £137; July, £138 15s.; Aug., £139 5s.; Sept., £138 12s. 6d.; and three months at £139 to £138 5s. to £139 15s. to £139 10s. and £139 12s. 6d. Settlement price, £137 10s. In the late trade, June sold at £137 10s. and three months at £139 to £140 2s. 6d. English closed firm at £139.

LEAD.—There was a fair inquiry and with sellers less in evidence the market was steadier with near and forward 1s. 3d. higher on balance. Sales totalled 700 tons. June sold at £17 17s. 6d. to £17 16s. 3d. to £17 18s. 9d.; Aug. £17 2s. 6d.; Sept., £18 to £18 2s. 6d. Settlement price, £18. The afternoon market was idle. English remained at £19 10s.

SPELTER met a better trade demand and values quickly responded, the close being firm at an advance of 7s. 6d. for both near and forward. Sales amounted to 700 tons. Aug. sold at £17 5s.; and Sept. at £17 5s. to £17 12s. 6d. to £17 10s. Settlement price, £16 15s. At the second session, Sept. sold at £17 7s. 6d.

TINPLATES were quiet at 18s. to 18s. 3d., basis I.C., f.o.b., South Wales. ZINC SHEETS.—English steady at £27 to £28 per ton, ex-works. ALUMINIUM.—Ingots and bars for home delivery were maintained at £95 per ton. ANTIMONY was in slow demand; English regulus quoted £46 to £46 10s.; and foreign, spot, at £26 10s. to £27 per ton, ex-warehouse. WOLFRAM.—Straits quiet at 22s. 3d. to 22s. 9d. per unit, c.i.f. NICKEL remained unaltered at £170 per ton. PLATINUM.—Refined steady at £8 10s. to £8 15s. per oz. QUICKSILVER was held at £22 10s. per flask, full terms.

OFFICIAL CLOSING QUOTATIONS

	To-day	Prev. day
COPPER—	£ s. d. £ s. d.	£ s. d. £ s. d.
Std. cash	52 15 0 to 52 17 6	52 17 6 to 53 0 0
Three mths.	53 0 0 — 53 2 6	53 5 0 — 53 7 6
Electrolytic	60 0 0 — 61 10 0	60 10 0 — 61 10 0
Wire bars	61 10 0	61 10 0
TIN—		
Std. cash	137 10 0 — 137 12 6	135 0 0 — 135 5 0
Three mths.	139 10 0 — 139 12 6	136 17 6 — 137 0 0
*LEAD—		
Gd. soft pig, net	17 18 9 — 18 2 6	17 17 6 — 18 1 3
*SPELTER	16 15 0 — 17 10 0	16 7 6 — 17 2 6

* For shipment during the current and third following month.

Unofficial closing quotations:—COPPER.—Cash, £52 15s.; three months, £53. TIN.—Cash, £138 2s. 6d.; three months, £140 2s. 6d. LEAD.—Near, £17 18s. 9d.; forward, £18 2s. 6d. SPELTER.—Near, £16 15s.; forward, £17 7s. 6d.

BIRMINGHAM, June 5.—Nearly all the business passing in pig iron is in small tonnages for early delivery. There is a widespread feeling that prices will have to come down as a condition precedent to any real recovery. The refusal of the Central Pig Iron Producers' Association to listen to the plea for lower prices has hardened the resistance of consumers. Furnacemen are being made to carry the stocks, the orders given out being no more than sufficient to enable forges and foundries to carry on from week to week. Actual requirements show no improvement, and it is understood that the amount of unsold pig iron is increasing at some of the Northamptonshire furnaces. The Association rates for delivery in the Black Country zone are:—Northamptonshire, No. 3 foundry, 75s.; Derbyshire, No. 3 foundry, 78s. 6d. Forge qualities are 5s. below those figures for the puddling furnaces, 4s. below for other customers. Very little trade is being done in heavy steel as a revision of prices is hoped for. Moreover, merchants and overloaded consumers are cutting the prices by half-a-crown. Official rates here are:—Angles, £8 7s. 6d.; joists, £8 10s.; ship, bridge and tanks plates, £8 17s. 6d., subject to rebate. Boiler plates, £9 12s. 6d. upwards; small bars, £8 upwards; soft billets about £6; galvanized corrugated sheets, £11 17s. 6d. for 24 gauge. No change in finished iron. Marked bars, £12 10s.; crown bars, £10 to £10 7s. 6d.; common bars, £9 upwards; strip, £11 2s. 6d.

CARDIFF, June 5.—No improvement has taken place in the general state of the Welsh steam coal trade, and the usual speeding up of shipments prior to the Whitsun holiday has not materialized. Standing stocks everywhere remain enormous, and reports from the Continent show that despite the undercutting of prices, colliery owners there have been unable to avoid serious stoppages. South Wales has been doubly hit, because undercutting of the Welsh stabilization schedule has lost export trade, as the Welsh owners pledged to adhere to the minimum schedule have been unable to meet cut with cut. Not only have shipments declined by about 25 per cent., but many of the vessels loading coal are oil-driven and do not load coal bunkers. More than half the vessels building are motor ships, so that the outlook for coal bunkers both at home ports and the coaling stations abroad grows still more unsatisfactory. The audit of the Welsh coalowners for the three months ended April 30, showed a decline in pithead profits from 9⅞d. per ton to 6⅛d. per ton, before deduction of interest charges. The position became still more unfavourable during May. Stabilization minimum prices have been upheld because lower prices would involve direct working losses, and any cut would be countered by competitors lowering their figures. Best Admiralty large steam coal is 20s. per ton, f.o.b., with other qualities ranging down to 18s. 3d.; dry, 17s. 6d. to 18s. 9d.; dry nuts, 18s. to 19s.; and Monmouthshire large, 17s. 6d. to 18s. 6d. Small coal ranges from 14s. for coking classes down to 12s. for the lower grades of cargo qualities. Crown brand fuel at Cardiff is 22s., and Arrow brand at Newport, 20s. Foundry coke is 30s. to 37s. The iron steel and allied trades are depressed. Considerable quantities of Continental steel are being imported at £5 5s. to £5 9s., while Welsh makers ask £6 3s. 9d. per ton. Galvanized sheets are £11 17s. 6d. per ton. Tinplates remain quiet at 18s. to 18s. 3d. per standard box.

EGGS

LONDON, June 5.—The Smithfield meat official report contains the following quotations (per 120):—English, ordinary packing, grade 1, 11s. 3d. to 12s. 3d.; grade 2, 9s. 6d. to 10s.; Belgian, 15½lb., 10s. to 10s. 3d.; Danish, 18lb., 12s. 3d. to 12s. 9d.; 15½lb., 10s. 6d. to 11s.; Dutch, 18lb., all brown, 12s. 9d. to 13s.; 16-16½lb., all brown, 11s. 3d. to 11s. 6d., 16lb., mixed, 10s. to 10s. 3d.; duck, 9s. 9d. to 10s.; French, 16lb., brown, 11s. to 11s. 6d.; 17lb., brown, 11s. 3d. to 11s. 6d.

The Ministry of Agriculture announce the following central official agents' prices for large quantities of National Mark eggs (London Egg Exchange):—Special weight, 14s. 3d. to 14s. 9d.; standard weight, 12s. 3d. to 12s. 9d.; medium weight, 10s. 3d. to 10s. 9d.; pullet weight, no quotation.

CATTLE

BRISTOL, June 5.—A moderate supply of fat cattle sold fairly readily at 96s. to 98s. per cwt., dead-weight for best beef. Mutton ranged from 14d. to 15d., and lamb from 16d. to 18d. per lb. Trade for store cattle was dull for the 700 head on offer. Yearlings ranged from £13 to £17, and two-year-olds from £17 to £20. Milch cows sold up to £34 each.

DUBLIN, June 5.—Trade for cattle remained dull with prices depressed. Prime bullocks and heifers were quoted 49s. to 52s., and other descriptions 40s. to 48s. Good cows were 33s. to 38s. Sheep and lambs prices were easier, prime wether selling at 11s. to 12s. and best ewes 9d. to 10d. per lb. Lambs ranged from 35s. to 54s. each. At market:—Cattle, 1,767; sheep, 10,623.

HAMBURG COFFEE MARKET

HAMBURG, June 5.—The market opened with a steady tone, although July and September were ¼ down from the previous closing values. The market closed firm, with July ¼, September ½, and December and March ¾ up on the day. Yesterday's sales were 2,000 bags. Quotations (Reichsmarks per 50 kilos):—July, 40 (previous 39¾); September, 38¼ (37¾); December, 37 (36¼); and March, 36 (35¼).

BANK OF ENGLAND RETURN

This week's Bank of England statement, made up to June 4, shows large movements in connexion with the payment of the half-yearly dividend on the Five per Cent. War Loan. Thus the Government securities have increased by £12,803,000, while the bankers' deposits show an advance of a similar amount, namely, £12,118,000. The Public Deposits have been reduced by £4,364,000, but the "Other" Deposit Accounts show an increase of £1,002,000. Of the other securities, the "Securities" have advanced by £1,201,000. As a result of an expansion of £3,667,000 in the note circulation and a reduction of £1,238,000 in the coin and bullion, the reserve shows a decrease of £4,904,668, its total being £57,080,483. Owing to the reduction in the reserve and the increase in the deposit liabilities, the proportion of the reserve has fallen from 57 5/16 to 48 13/16. The official return is as follows:—

ISSUE DEPARTMENT

Notes issued:—		Govt. debt	£11,015,100
In circulation	£359,798,602	Other Govt. securities	232,892,247
In banking department	56,189,987	Other securities	11,629,215
		Silver coin	4,463,438
		Amount of fiduciary issue	260,000,000
		Gold coin and bullion	155,988,589
	£415,988,589		£415,988,589

BANKING DEPARTMENT

Capital	£14,553,000	Govt. securities	£58,380,547
Rest	3,230,209	Other securities:	
Public deposits*	8,877,942	Discounts and advances	6,476,057
Other deposits:		Securities	12,716,840
Bankers	71,081,853	Notes	56,189,987
Other accounts	36,908,849	Gold and silver coin	890,496
Seven day and other bills	2,074		
	£134,653,927		£134,653,927

* Including Exchequer, Savings Banks, Commissioners of National Debt, and Dividend Accounts.

—	Amount	Inc. or Dec. on last week	Inc. or Dec. on last year
	£	£	£
Rest	3,230,209	+ 13,324	− 6,490
Public deposits	8,877,942	− 4,363,508	+ 366,498
Other deposits:			
Bankers	71,081,853	+ 12,118,123	+ 734,882
Other accounts	36,908,849	+ 1,002,001	+ 963,335
Govt. securities	58,380,547	+ 12,802,918	+ 15,273,692
Other securities:			
Discounts and advances	6,476,057	− 329,436	+ 260,955
Securities	12,716,840	+ 1,201,066	− 8,283,061
Reserve	57,080,483	− 4,904,668	− 5,193,875
Note circulation	359,798,602	+ 3,667,054	− 1,778,170
Coin and bullion	156,879,085	− 1,237,614	− 6,972,045
Proportion	48 13/16%	− 8½	− 5 7/16

CLEARING HOUSE RETURN

A total of £846,999,000 is shown by the London Bankers' Clearing House return for the week ended June 4—a decrease of £83,867,000, compared with the corresponding week last year. The aggregate total for 1930 to date is £19,505,229,000, being £36,264,000 more than for the period to June 5 in 1929. The usual details follow:—

1930	Town Clearing	Metropolitan Clearing	Country Cheque Clearing	Total
May 29	£114,021,000	£5,433,000	£7,850,000	£127,304,000
" 30	102,927,000	5,303,000	8,395,000	116,625,000
" 31	138,248,000	5,174,000	7,960,000	151,382,000
June 2	155,882,000	6,715,000	7,967,000	170,564,000
" 3	111,257,000	6,762,000	9,475,000	127,494,000
" 4	133,253,000	7,552,000	12,825,000	153,630,000
Week	£755,588,000	£36,939,000	£54,472,000	£846,999,000

1929	Town Clearing	Metropolitan Clearing	Country Cheque Clearing	Total
May 30	£139,054,000	£5,463,000	£7,813,000	£152,330,000
" 31	179,199,000	5,523,000	8,426,000	193,148,000
June 1	108,809,000	6,131,000	8,590,000	123,530,000
" 3	141,092,000	7,494,000	8,966,000	157,552,000
" 4	128,699,000	8,180,000	11,582,000	148,461,000
" 5	132,629,000	7,122,000	16,094,000	155,845,000
Week	£829,482,000	£39,913,000	£61,471,000	£930,866,000

Reports of proceedings under the heading "Company Meetings" are inserted as advertisements, but care is taken to ensure that they are trustworthy.

COMPANY MEETINGS

BRITISH PHOTOGRAPHIC INDUSTRIES, LTD.

IMPROVED TRADING RESULTS

THE POPULARITY OF PHOTOGRAPHY

The FIFTEENTH ANNUAL GENERAL MEETING of the British Photographic Industries, Limited (controlling Ensign, Limited, the Houghton Butcher Manufacturing Company, Limited, and other photographic manufacturing and distributing companies), was held yesterday at the Holborn Restaurant, London, W.C.

Mr. EDGAR W. HOUGHTON, chairman of the company, presided.

The SECRETARY (Mr. Chas. A. Frigout) having read the notice convening the meeting and the report of the auditors,

The CHAIRMAN, in the course of his remarks, said:—The report of the directors, the balance-sheet, and the profit and loss account at December 31 last have been posted to all shareholders, and I presume you will, as usual, allow me to take them as read. The gross profit earned by the subsidiaries was £87,069, as compared with £68,499 in 1928, a very satisfactory result, and after provision of tax at the rate of 4s. 6d. in the £ and debiting salaries and expenses of the parent company there was a final net profit of £69,387—an increase of £11,130 over the preceding year.

After payment of the Preference dividend for the year to December 31, amounting to £22,548, the balance-sheet shows that there is a disposable balance of £56,861.

Dealing with the disposable balance of £56,861, the directors' report shows that a further £20,000 is added to the reserve, making with the existing reserve £50,000, and they propose that a dividend for the year 1929 on the Ordinary shares be paid at the rate of 10 per cent. (less income-tax at 4s. 6d. in the £). This will leave a sum of £22,644 to be carried forward, as against £10,021 brought in from 1928.

Subject to the adoption of your directors' proposal in regard to the Ordinary dividend, as submitted in their report, the total standing to the credit of "General reserve account" in the balance-sheets of this company and its subsidiaries, added to the balance carried forward £22,644, will amount together to over £111,000.

THE PAST YEAR

As regards last year's business and the outlook for the current year, we, in common with all other industries, are feeling the depression in trade, which seems to be almost universal throughout the world. During the first part of last year, trading was good in all branches of our business, but we had already begun to feel the effects of declining trade before the year was out, and, but for this, should have shown better results even than those shown in the accounts which we have just dealt with. It is too early in the year, and business conditions are such, that you will not expect me to make any estimate as to the trading results of the current year, but of one thing I can assure you, and that is that, as regards the goods which we produce, they continue to hold their own with those of any other manufacturer.

ALL-BRITISH EQUIPMENT

"Ensign" cameras and films are better displayed to-day in the shops than during any time in the company's history, and as regards "Ensign" cameras, it may be of interest to shareholders to know that not only are the cameras and shutters themselves produced entirely in our own works, as has been the case for years past, but that we are now manufacturing the major portion of our lenses, anastigmat as well as the cheaper type, in our factories at Walthamstow. Our cameras are recognized as the standard of excellence in regard to design, workmanship, and finish, and we are proud of the fact that the whole of the equipment is the product of British brains and workmanship.

That amateur photography is as popular as ever is evidenced by the large number of competitions, carrying valuable prizes, organized and widely advertised by the leading newspapers, &c. The recent substantial reductions in prices of the popular sizes of Ensign roll films, and the introduction of Ensign box form cameras and other popular models at still lower prices, bring photography within the reach of the most slender purse.

AMATEUR CINEMATOGRAPHY

The increasing popularity of the Amateur Cine camera and projector at the other end of the scale, in which class of goods we may claim to be pioneers so far as British manufacturers are concerned, also holds out high promise. The "Ensign 16mm. Autokinecam" and the "Ensign Silent Sixteen" projector are the best of their kind on the market, while the 16mm. "Ensign Cine safety" negative film for use in that type of camera, and from which any number of positives can be produced, strikes a new note in this class of product.

For business purposes the small cinematograph is being recognized more and more as a very effective sales aid, and the recently created Ensign Cine film production department is at the disposal of all industrial concerns for producing films for demonstration purposes representative of their business activities.

I should like to take this opportunity of recording our appreciation of the good work of the management and staff of our subsidiary companies in assisting us to present to you accounts which I hope you will all agree again show a very satisfactory year's trading.

The report and accounts were unanimously adopted.

MEAT AND FISH

LONDON, June 5.—SMITHFIELD MEAT (Official Report).—Supplies amounted to 2,155 tons, made up of 402 tons of British and Irish produce and 1,753 tons of imported. Imports formed 81.3 per cent. Prices ruled as follows:—

BEEF, per 8lb.—National mark.—Scotch, short sides, select, 7s. 2d. to 7s. 4d.; prime, 6s. 8d. to 7s.; long sides, select, 6s. 4d. to 6s. 6d.; prime, 6s. 2d. to 6s. 4d.; English, long sides, T.K. select, 6s. to 6s. 2d.; prime, 5s. 8d. to 5s. 10d.; good, 5s. 6d. to 5s. 8d. Unmarked.—Scotch, short sides, 6s. 8d. to 7s. 2d.; long sides, 6s. to 6s. 6d.; English, long sides, 5s. 4d. to 6s.; hindqrs., forerib, and flank (Kosher), 6s. 4d. to 6s. 8d.; Argentine hindqrs., chilled, 4s. 4d. to 4s. 10d.; foreqrs., chilled, 2s. 4d. to 2s. 7d.; Uruguayan hindqrs., chilled, 3s. 8d. to 3s. 10d.; foreqrs., chilled, 2s. 2d. to 2s. 3d.; Brazilian hindqrs., chilled, 3s. 4d. to 3s. 6d.; foreqrs., chilled, 1s. 11d. to 2s.; Australian hindqrs., frozen, 3s. 5d. to 3s. 8d.; crops, frozen, 2s. 2d. to 2s. 4d.

MUTTON, per 8lb.—Scotch, 7s. 4d. to 8s. 4d.; tegs, 8s. to 9s.; English (including tegs), 7s. to 8s. 8d.; ewes, 3s. 4d. to 4s. 8d.; New Zealand wethers, 3s. 4d. to 4s. 4d.; ewes, 2s. 4d. to 3s.; Australian wethers, 2s. 4d. to 3s.; ewes, 2s. 2d. to 2s. 6d.; Argentine wethers, 2s. 4d. to 3s. 4d.; Patagonian wethers, 2s. 4d. to 2s. 10d.

PORK, per 8lb.—English (under 10st.), 7s. to 7s. 4d.; (10st. to 15st.), 6s. 4d. to 7s.; (15st. to 20st.), 6s. to 6s. 4d.; Irish (crate), 6s. to 7s.; New Zealand, 5s. to 5s. 8d.; sows, 5s. to 5s. 4d.

LAMB, per 8lb.—English, 8s. 8d. to 10s. 4d.; Irish, 8s. to 9s. 8d.; New Zealand, 5s. 8d. to 6s. 4d.; Australian, 4s. 8d. to 5s. 4d.; Argentine, 4s. 4d. to 5s. 4d.

VEAL, per 8lb.—English, fat, 6s. 8d. to 8s.; specials, 8s. 4d. to 8s. 8d.; bobbies, 5s. 8d. to 6s. 8d.

POULTRY AND GAME, &c.—Surrey chickens, per lb., 1s. 4d. to 2s.; country, 1s. 1d. to 1s. 5d.; small, 11d. to 1s.; Irish, fatted, 1s. 2d. to 1s. 5d.; lean, 1s. to 1s. 2d.; Belgian, 1s. 4d. to 1s. 6d.; French, 1s. 2d. to 1s. 3d.; Dutch, yellow, 1s. to 1s. 2d.; white, 1s. 3d. to 1s. 4d.; Russian, 11d. to 1s. 1d.; Hungarian, 1s. to 1s. 1d.; American, 1s. 4d. to 1s. 5d.; English hens, old, 8d. to 9d.; ducklings, country, 1s. 3d. to 1s. 4d.; Aylesbury, 1s. 4d. to 1s. 6d.; ducks, Russian, 10½d. to 11d.; geese, English, 10d. to 1s.; turkeys, Russian, 1s. to 1s. 2d.

BILLINGSGATE FISH.—Consignments totalled 837 tons. Good arrivals of salmon were available and met a keen trade. Prime kinds were in steady demand. Quotations:—English salmon, 2s. 6d. to 2s. 9d.; Scotch, 2s. 8d. to 2s. 10d.; Irish, 2s. 3d. to 2s. 8d.; Norwegian and grisle, 2s. 2d. to 2s. 5d.; salmon trout, 1s. 6d. to 2s. 3d.; soles, 1s. 7d. to 1s. 10d.; slips, 1s. 5d. to 1s. 8d.; mullet, 2s.; lobsters, 1s. 2d. to 1s. 10d.; crabs, 2d. to 7d.; prawns, 1s. to 4s. per lb.; dory, 2s.; turbot and hake, 7s. to 9s.; brill, 7s. to 8s. 6d.; lemon soles, 10s. to 13s.; halibut, 12s. to 14s.; witches, 8s. to 10s.; live cod, 4s. to 6s.; plaice, 9s. to 12s.; dry haddocks, 8s. 2d. to 11s. 1d.; haddocks, 5s. to 6s. 6d.; mackerel, 3s. 6d.; whiting, 2s. to 5s.; gurnet, 3s. to 3s. 6d.; skate, 3s. 6d. to 5s. 6d.; roker, 6s. to 7s.; conger eels, 1s. 6d. to 4s.; English and Scotch fresh herrings, 1s. 6d. to 3s. per stone; live eels, 8s. to 30s. per draught; bloaters and red herrings, 5s.; kippers, 2s. 6d. to 6s.; fillets, 2s. 6d. per box; relaid Dutch oysters, 10s. to 20s.; ditto, Portuguese, 7s.; American, 6s. to 8s. per 100; English brown and Dutch shrimps, 1s. to 1s. 6d., and pink, 1s. per gall.

BRAZILIAN MARKETS

RIO DE JANEIRO, June 4.—EXCHANGE on London was unchanged at 5 17/32d. The COFFEE market closed easy, with No. 7 New York standard 125 reis lower at 14$300. Receipts were 9,000 bags, making 2,813,000 bags for the season to date, against 2,826,000 bags a year ago. Clearances were 2,000 bags to Europe. The stock is estimated at 296,000 bags, against 610,000 bags a year ago. At SANTOS No. 4 New York standard unchanged at 21$000. Receipts were 15,000 bags, increasing the season's aggregate to 9,059,000 bags, against 8,224,000 bags a year ago. Clearances were 34,000 bags to the United States. The stock is estimated at 1,135,000 bags, and compares with 1,109,000 bags a year ago.

MODDERFONTEIN DEEP LEVELS, LIMITED

A NEW MILLING RECORD

INCREASED WORKING PROFIT

The TWENTY-NINTH ORDINARY GENERAL MEETING of shareholders in the Modderfontein Deep Levels, Limited, was held at Johannesburg on May 13.

Mr. P. M. ANDERSON, chairman of the company, presided and in the course of his remarks said:—A new milling record was set up for the fourth successive year by the crushing of a total of 531,500 tons of ore, this being 1,200 tons in excess of the previous year's record. The yield per ton milled was 44s. 11d., and the working costs, after including development, were 15s. 8.4d.

THE YEAR'S RESULTS

The profit on working was £777,402, or 29s. 3d. per ton milled, and exceeded the corresponding figure for the previous year by £3,796. Sundry revenue was £17,517, increasing the working profit to £794,918. Taxation absorbed £110,337 and charities £2,041, leaving a net profit of £682,540, or £3,846 more than in 1928, to be carried to the appropriation account. After making the provision for the year towards the company's liability to the Miners' Phthisis Compensation Fund, the balance of the net profit was insufficient by £7,460 to maintain dividends at the same rate as those declared for the previous four years—namely, 135 per cent., or 6s. 9d. per share. In view of your company's sound financial position this shortfall was provided out of the balance carried forward in the appropriation account, thus reducing that balance to £143,273.

There was an expansion in the scale of development work undertaken, the respective footages being 6,600 in 1929 and 4,782 in 1928, 5,319ft. of this work was on hanging wall leaders, the footage accomplished in these horizons being nearly 60 per cent. greater than in 1928. Attention is now also being directed to the leader 200ft. above the main reef, the horizon of which is being developed from four cross-cuts recently completed. It is intended to continue prospecting all areas of the mine in which there is a possibility of the exposure of payable ore in these upper leaders.

The recalculation of the developed ore reserves at the end of the year disclosed that those on the main reef amounted to 2,550,000 tons of an average value of 8.8dwt. over a width of 79in., the quantity being 450,000 tons less, and the value a fifth of a pennyweight less than a year previously, the width remaining unchanged. In addition to these main reef ore reserves there were calculated to be developed 310,000 tons of an average value of 4.7dwt. over a width of 60in. in hanging wall leader blocks, bringing the total reserves to 2,860,000 tons, or 340,000 tons less than at the end of the preceding year. This decrease must be regarded as satisfactory, seeing that nearly double that tonnage was mined during the year. Of the ore stoped last year 8 per cent. was derived from upper leaders.

OPERATIONS DURING 1930

For the first four months of the current year last year's milling rate has been maintained, a total of 174,300 tons having been dealt with as compared with 175,100 tons for the corresponding period of 1929. The revenue per ton milled has been about 1s. below last year's average, due in a great measure to the decrease in the value of the ore reserves. Working costs at 15s. 9d. have remained at approximately the same level, so that the working profit is about £10,000 less than was earned for the first four months of last year. Development operations have proceeded on a similar scale to last year and continue to be confined mainly to the upper leaders, which show little variation either in percentage of payability or in average value, namely, 16 per cent. payable, having a value of 331 inch-dwt.

The report and accounts were adopted.

EAST GEDULD MINES, LIMITED

THE INCREASED CAPITAL

DEVELOPMENT RESULTS

ORDERS BEING PLACED FOR REDUCTION PLANT

The THIRD ORDINARY GENERAL MEETING of shareholders in the East Geduld Mines, Limited, was held at Johannesburg on May 13.

Mr. P. M. ANDERSON (chairman of the company) presided and in the course of his remarks said:—During the last financial year the registered capital was increased from £350,000 to £1,000,000 and the paid-up capital from £235,700 to £521,510 10s. Since the turn the registered capital has been further increased to £1,500,000 by the issue of an additional 500,000 Ordinary shares. This issue has been subscribed at par by the Union Corporation, Limited, and the Geduld Proprietary Mines, Limited, in terms of the agreements referred to on previous occasions, 2s. per share having been paid up on subscription, the balance of 18s. to be called up as required by the company. The funds thus made available are estimated to suffice for the completion of the No. 1 vertical shaft, for the further development work necessary prior to milling, for incidental expenses, and for the erection of the reduction plant. By arrangement with the subscribers some of these new shares were offered to the other shareholders in the company at the price of 32s. 6d. per share. The acceptance of 96 per cent. of the shares so offered has been very gratifying to your directors, affording as it does striking evidence of the confidence of shareholders in the prospects of the mine and in the administration of the company's affairs.

VALUES OF ORE DISCLOSED

With regard to the mining operations carried out on our behalf by the Geduld Proprietary Mines, in all 17,305ft. of development were accomplished, and, in addition, 1,053ft. of driving in connexion with stations and 460ft. of vertical shaft sinking. Of the development footage 12,555ft. were on reef, and the sampling of this disclosed 42 per cent. to be payable, the average assay value of this portion being 12.7dwt. over a channel width of 39in., equivalent to 500 inch-dwt. While comparatively little ore has been completely blocked out for stoping in the progress of this work, a considerable quantity of payable ore has been indicated, and your consulting engineer has estimated that at the end of last year the partially developed ore amounted to 2,400,000 tons of an average value of 6.75 dwt. calculated over an assumed stoping width of 57in.

During the first four months of the current year a further 4,458ft. of development have been completed, of which 3,685ft. have been on reef. These operations have disclosed ore of the highest average value so far exposed, the sampling results indicating a payability of 46 per cent. and an average value of 13.2 dwt. over a channel width of 48in., or 636 inch-dwt. This development will tend to increase both the quantity and the average value of the indicated ore reserves. It is a most gratifying feature of the development work that the richest ore has been opened up by the most recent and deepest workings, and that these improved values are continuing.

CAPACITY OF THE PROPOSED PLANT

As you have been kept regularly informed regarding the progress of development work and its results, the decision of the directors to proceed with the installation of a reduction plant, conveyed to you in the circular issued on the 7th of last month, will have occasioned no surprise, for it was of course a natural corollary. Orders for this plant, which will have a nominal capacity of 60,000 tons per month, are being placed with all possible despatch, and, provided that there is no delay in delivery of any section, it is anticipated that the installation will be completed in the third quarter of next year. The completion of this work is, as you know, scheduled to synchronize with the completion of the sinking and equipment of the No. 1 vertical shaft. The sinking of this shaft has proceeded normally, and at the end of last month the depth was 794ft. The rate of progress thus far has necessarily been slow for the reason that the sinking operations from a depth of 54ft. have been in water-bearing dolomite formation, which has involved delays arising from the need to deal effectively with the water encountered.

When addressing you a year ago I indicated that this dolomite formation was expected to continue to a depth of about 850ft. Information recently obtained by means of a borehole put down from a pump chamber shows that the dolomite extends to a depth of a little over 1,000ft. It is not anticipated that this greater thickness will involve any modification of the forecast I then gave you that the shaft would be in full commission for the purpose of hoisting stope ore within 2½ years from that date, or 1½ years from now.

The report and accounts were adopted.

GEDULD PROPRIETARY MINES, LIMITED

REVIEW OF OPERATIONS FOR 1929

PROFITS AND DIVIDENDS

ORE RESERVES OF 5,900,000 TONS

The TWENTY-NINTH ORDINARY GENERAL MEETING of shareholders in the Geduld Proprietary Mines, Limited, was held at Johannesburg on May 13.

Mr. P. M. ANDERSON, chairman of the company, presided, and in the course of his remarks said:—The ore mined reached 1,211,768 tons, exceeding the previous record by 34,869 tons; the quantity milled totalling 1,008,100 tons, an advance on the previous record of 24,600 tons; while the average working costs per ton milled were a shade under 16s. 6d., or about a penny below the previous lowest average. The average yield of gold per ton of ore milled was 4d. above that of the previous year.

The working profit was £522,188, equivalent to 10s. 4d. per ton milled, or 5.26d. above the previous year's average. Sundry revenue amounted to £26,588, making the total profit £548,776, which was £36,520 more than the 1928 total. Taxation absorbed £69,100 and charities £2,673, leaving £477,003 to be carried to the appropriation account. Out of this a further £6,000 was set aside towards the company's liability to the Miners' Phthisis Compensation Fund, £456,518 was distributed in dividends, and the additional remuneration to the directors absorbed £1,800. This left a surplus of £12,685, which increased the carry-forward in the appropriation account to £190,272. In regard to the two dividends distributed for the year I would point out that, although the total rate for the year was 2½ per cent. less than that for the previous year, the amount involved was £8,300 more, due, of course, to the increase of the capital by £132,805 in April of last year.

DEVELOPMENT WORK

Development work proceeded on virtually the same scale as in the previous year, the total footage accomplished being 16,078. The results obtained in the course of this work have been communicated to you in the quarterly reports, from which you will have noted wide fluctuations in the values and the percentage payable. These fluctuations were foreshadowed in my address at the last annual meeting, when I intimated that a high proportion of the work would be devoted to the exploration of areas hitherto considered to be less promising. In the circumstances the results have been quite satisfactory. For the last quarter the values exposed were above the average, and this state of affairs has continued into the current year. During the first four months of this year the payable portion of the development on reef has averaged 602 inch-dwt., the footages being 5,487ft. developed, 4,430ft. on reef and sampled, 1,400ft. payable.

The ore reserves at December last amounted to 5,900,000 tons valued at 6.7dwt. over an estimated stoping width of 58in., which virtually maintains the position of the year before. Owing to the lighter type of machine drills now in general use, a stoping width of 2in. less has been adopted by the consulting engineer for the purpose of his estimate, and this change has had the effect of diminishing the quantity of ore by 200,000 tons, but increases the average value by a fifth of a pennyweight.

Last year's record milling rate has been fully maintained during the current year. The yield per ton milled has exceeded last year's average by about 2d. per ton, and the working costs show a further reduction of 2d. per ton milled to an average of 16s. 4d., so that the working profit per ton milled is about 4d. better. The total for the four months is approximately £8,845 more than was earned in the corresponding period of last year.

COMPANY'S INTEREST IN THE EAST GEDULD MINES

In regard to the interest held by your company in the capital of the East Geduld Mines, Limited, the circular issued to you on the 7th of last month informed you of the further increase of that company's capital to £1,500,000 for the purpose of providing the necessary funds for the erection of a reduction plant of the most modern type with a capacity of 60,000 tons per month, and of your directors' decision to exercise your company's option to participate equally with the Union Corporation, Limited, in the subscription of the £500,000 additional capital at par in terms of the agreements between your company and the corporation. Ample funds were available for the purpose out of the proceeds of the share issue made by your company last year. You were informed at the same time that your directors had consented to your company joining the Union Corporation in an offer of a parcel of these new shares to the other East Geduld shareholders at the price of 32s. 6d. per share. The confidence in the prospects of the East Geduld Mines and the popularity of this offer are evidenced by the fact that 96 per cent. of the shares offered has been taken up. After providing our proportion of the shares accepted we have the very substantial interest of approximately 35½ per cent. in the whole issued capital of the company, and, in addition, we hold the right to participate equally with the Union Corporation in the provision at par of any further capital which the East Geduld Mines may need up to a total of £300,000.

The position of the East Geduld Mines at the end of last year was that it had completed 33,005ft. of development on reef which indicated ore reserves of 2,400,000 tons having a value of 6.75dwt. over a stoping width of 57in. Development during the first four months of this year has shown values appreciably above the reserve, namely, 13.2dwt. over 48in., or 636 inch-dwt., for the 46 per cent. payable out of 1,710ft. sampled. The sinking of the shaft, together with the preparations for the erection of the reduction plant, are well under way, and, provided that no serious interruption occurs in the progress of the work, it is anticipated that everything will be in readiness for the commencement of production late in the third quarter of next year.

The report and accounts were adopted.

MAY MINING OUTPUTS

Company	Tonnage Crushed	Output	Profit
Batu Caves	—	27 tons	£816
Blackwater Mines	4,000	£7,158	£1,917
Champion Reef	21,607	5,834 oz.	—
Cons. Tin of Burma	—	77 tons	—
Glynn's Lydenburg	6,800	£9,106	£103
Idris Hydraulic	—	29¼ tons	£385
Mysore Gold	17,239	8,387oz.	—
Nanguita Ext.	—	6 tons	—
Nundydroog	28,023	7,508oz.	—
Ooregum	38,000	6,036oz.	—
Offin River Gold	—	8 tons	—
Oriental Cons.	—	$91,500	—
Rantau Tin	—	48 tons	£700
Sons of Gwalia	13,522	£13,934	£858
Taiping Tin	—	48 tons	£2,100
Tanjuah and Abosso	9,600	£15,922	£3,477
Wanderer Cons.	15,800	£17,147	£8,007

MESSINA (TRANSVAAL) DEVELOPMENT.—May output, 1,478 tons, containing 641 tons copper.

BULAWAYO AND GENERAL EXPLORATION.—Chislet Colliery.—Output for week ended May 31 was more than 7,000 tons compared with the usual weekly average of 6,000 tons.

UNITED BRITISH OILFIELDS OF TRINIDAD.—Production for the week ended June 4 amounted to 2,474 tons.

ONVERWACHT PLATINUM.—The reduction plant treated 3,650 tons during May. Crude platinum produced estimated to yield 276oz. refined platinum and allied metals, equivalent to 2.466 dwts. per ton milled.

PARANG CONSOLIDATED.—One treated in May, 15,800 tons; black tin produced, 222 tons; alluvial, 2.35 tons.

STOCK EXCHANGE PRICES

SETTLEMENT DATES

Ticket ..	June 24	July 8	July 22
Pay-day ..	June 26	July 10	July 24

BRITISH FUNDS, &c.

Highest and Lowest, 1929		Name of Security	Closing Prices	Rise or Fall
56⅝	52	Consols, 2½% ..	55	55¼	-¼
88⅜	81⅝	Do., 4% ..	87⅞	88⅛	-⅜
103¼	99⅞	War Loan, 5% ..	101⅛	102	-⅛
101⅛	99½	Do., 4% ..	101⅛	101⅜	-⅛
91⅜	82⅛	Fdg. Loan, 4% ..	89⅛	89⅜	-⅜
95½	90	Victory, 4% ..	94	94¼	-⅛
95⅜	90	Do., 8m. Bds. ..	94⅛	94⅜	-⅛
80¼	72	Conversion, 2½% ..	77½	77¾	-¼
100	93	Do., 4½% ..	98¼	98½	-⅛
....	....	Do., 5% ..	103	103¼	-⅛
101⅛	97¼	Treas. 5% '33-35	102⅜	102⅝	-⅛
100	96½	Do., 4½% '30-32	100½	100¾	..
98	94⅞	Do., 4½% '32-34	101⅜	101⅝	..
97½	93⅞	Do., 4% '31-33	100⅛	100⅜	+⅛
60¼	55	Irish Land, 2¾%	58	59	..
66	60¼	Do., 3% ..	63¼	64¼	..
65	60	Local Loans, 3%	64⅛	64⅜	-¼
84¾	80	Tvaal, 5% '23-53	81	83	..
266	239	Bank of England	250	253	..
82⅞	77¼	Egyptian, 5% ..	81	83	..
71¾	60	India, 5½% ..	60	61	..
61¾	54½	Do., 5% ..	51	52	..
61¾	54½	Do., 2½% ..	42	44	..
101⅞	98	Do., 3½% ..	70	71	..
92¾	80¼	Do., 4% '50-55	101¼	101¾	..
109	103⅞	Sudan, 5½% ..	106¾	107¾	..
66⅜	60	Ldn. Cty., 3% ..	63	64	..
76¼	70	Do., 3½% ..	74¾	75¾	..
104⅜	99¼	Do., 5% '40-60	101	102	..
104¼	100	Corp. of Ldn., 5%	105	106	..
63¾	59	Met. Water, "B"	66	67	..
67	58¾	Do., "A" ..	64½	65½	..
85⅛	81	Met. Cons., 3%	86	87	..
75½	67½	Do., 2½% ..	71	72	..
64	58	Pt. of Lond., 3% "A" ..	60	61	..
83¼	76¼	Do., 4% "B" ..	80½	81½	..
100⅜	93	Do., 3¼% ..	95	96	..

DOMINION AND COLONIAL

103½	98	Aust., 6% '31-41	98¾	99¼	-¼
99¼	90½	Do., 5% '45-75	86¾	87¼	..
91¾	86¼	Can., 4% '40-60	95½	91	..
85¾	78⅝	Do., 3% '30-50	82¾	83¼	..
95¼	91 11/16	Cape, 4% '16-36	95	95½	..
82⅝	78¾	Do., 3½% '29-49	81¾	82¼	..
81⅞	78¼	Do., 3% '33-43	83	83½	..
113¾	108½	G.C'st., 6% '45-70	109½	110	..
104¼	99	Kenya, 5% '48-58	102	102½	..
85½	81⅝	N.Z., 5% '44-64	102	102½	..
95⅛	90	Do., 4½% '43-63	85½	86	..
88⅝	84⅞	Do., 3½% '40	88½	89	..
87⅝	75	Do., 3% '40-60	82	83	..
104½	98½	Nig., 5% '47-57	102½	103	..
100	89	Qld., 5% '40-60	85½	86	+¼
84	73¾	Do., 4% '40-50	73¼	75¾	..
104¼	98⅞	S. Af., 5% '45-75	99	99½	..
90	81½	Do., 4% '43-63	86	86½	..
99⅝	89	S. Aust., 5% '40	85½	86	..
102¾	97⅛	S. Rd., 5% '34-49	101¼	101¾	..
85⅞	79½	Tas'a, 3½% '40	79	79½	..
99½	89	Vict., 5% '45-75	85½	86	..
79¼	70	Do., 3½% '29-49	68	68½	-¼
99⅝	91	W.Aus. 5% '45-75	87½	88	..
90⅜	86	Do., 3½% '20-35	86½	87	..
81⅜	72	Do., 4% '42-62	71	71½	..

FOREIGN GOVERNMENT

Making up prices June 2	Name of Security	Closing Prices		Rise or Fall
87¼	Arg., 4% Rescission ..	87	88	..
83½	Do., 4% 1900 ..	82½	83½	..
94	Do., Port Cap., 5% ..	93½	94½	..
102	Austrian, 6% ..	101	102	..
110	Belgian, 7% ..	110	111	..
94⅛	Berlin (City of), 6% ..	94¼	95¼	..
52¾	Brazil, 4% 1889 ..	52	53	..
63½	Do., 4% Rescission ..	63	64	..
65¾	Do., 5% 1913 ..	65	66	..
76¾	Do., 5% Fdg. 1914 ..	76½	77½	..
86¾	Do., 6½% 1927 ..	86¾	87¾	..
59¾	Buenos Aires, 3½% ..	59¼	60¼	..
83	Bulgaria, 7% ..	82	84	..
96½	Chile, 6% 1926 ..	96	97	..
91	Do., 5% 1911 ..	90	92	..
108	Do., 5% 1922 ..	107	109	..
97⅝	Chinese, 5% 1896 ..	97	98	..
82½	Do., 4½% 1898 ..	81	82	..
46	Do., 5% 1912 ..	45	45	-1
64¼	Do., 5% 1913 ..	62½	63½	-½
102¾	Hungarian, 7½% ..	102¼	103¼	..
18½	Italian, 3½% ..	18	19	..
102	Do.,Ldn. Consort "B"	101½	102½	..
75¾	Japan, 4% 1899 ..	75	76	..
90	Do., 5% 1907 ..	89¼	90¼	..
101½	Do., 6% 1924 ..	100¾	101¼	..
93	Tokyo (City of), 5½%	92½	93½	+¼
18	Mexican, 5% ..	17	19	..
79	Peru, 6% .. 1928 ..	77	79	..
88	Polish, 7% ..	87	88	..
47	Portugal, 3%, 1st Ser.	46¾	47¾	..
47	Roumanian, 4% Cons.	46½	47½	..
21½	Russian, 4% 1889 ..	1	3	..
2¼	Do., 5% 1906 ..	1	3	..
103	Siamese, 6% 1924 ..	103	104	..
12	Turkish, 4% Unified ..	11	12	..
67½	Uruguay, 3½% ..	67	68	..
7¾	Peruvian Corp. ..	7¾	8¼	+¼
46	Do., Pref. ..	45	46	..
104½	German Potash, 7% ..	104¾	105¾	..
91	San Paulo Coffee, 7½%	90½	91½	-¼

BRITISH RAILWAYS

85¾	Great Western ..	82¾	83½	..
—	Do., 4% Deb. ..	82	85	..
—	Do., 5% Gtd. ..	98¾	99¼	..
—	Do., 5% Pref. ..	95¼	96¼	..
48¼	L. Mid. and Scottish ..	47¾	48½	-¼
—	Do., 4% Deb. ..	78¾	79¼	-¼
—	Do., 4% Gtd. ..	75¾	76½	-¼
—	Do., 4% Pref. ..	68½	69½	-¼
87⅜	L. and N. East., Def.	85⅝	87⅛	-⅜
26¼	Do., Pref. ..	25½	26¼	-¼
—	Do., 3% Deb. ..	57	58	..
—	Do., 4% 1st Gtd. ..	72	73	-½
—	Do., 4% 1st Pref. ..	70¾	71¾	-½
—	Do., 4% 2nd Pref. ..	50¼	51¼	-¼
66	Metropolitan ..	65	66	..
77	Met. Dist. ..	76	77	..
30	Southern, Defd. ..	29½	30	..
71	Do., Pref. ..	70½	71½	..
—	Do., 4% Deb. ..	79	80	..
—	Do., 5% Gtd. ..	98½	99½	..
—	Do., 5% Pref. ..	90½	91½	..
23/3	Underground, £1 ..	22/9	23/3	..
110	Do., Income ..	108	109½	..

FOREIGN AND COLONIAL RAILWAYS

85	Antofagasta, Cons. ..	83	85	..
—	Argentine Gt. West. ..	76½	78½	-½
—	Argentine N. Eastern ..	27	29	..
88	B.A. Gt. Southern ..	87	88	+¾
79	B.A. and Pacific ..	78	79	..
68½	B.A. Western	67	69¼	-¼
211	Canadian Pacific ..	206¼	207½	..
71	Central Argentine ..	69	70	..
81	Central Uruguay ..	78	80	-½
13½	Cordoba Central ..	13	15	..
17	Do., 2nd Pref. ..	17	19	-½
32	Costa Rica	31½	32½	..
80½	Entre Rios	77½	79½	..
..	Int. Cent. America ..	27	29	..
51½	Leopoldina	49	50*	+1¼
7½	Mexican, 1st Pref. ..	7	8	..
4⅜	Nitrate (Scarer) ..	4⅛	4⅜	..
187	San Paulo	182	186	-1
13½	United of Havana ..	8	12	..

BANKS AND DISCOUNT COMPANIES

Security	Closing Prices	Rise or Fall	Security	Closing Prices	Rise or Fall
Ag. of Egypt	7⅛	..	Lloyds, A ..	63/0	..
Alexanders ..	3 9/16	..	Martins ..	75⅜	..
Anglo-S. Am.	6 9/16	..	Merc. Ind. C.	12¾	..
Bk. of Aust.	11 11/16	+⅛	Midland, £1	75/6	..
B. Ld. & S.A.	8⅛	..	Do., £12 (£2 10s. pd.)	91⅛	..
Bk. of Mtl...	62½	..	National ..	23⅜	..
Bk. of N.S.W.	36	..	Nat. Dist., B	91 13/16	..
Bk. of N.Z.	58/6	+1/0	Nat. Egypt	30½	..
Barclays, A	8	..	Nat. India ..	44	..
Do., B ..	56/0	..	Nat. Prov., £4	13¾	..
Do., D.C.O.	27/3	..	Ryl. of Can.	61½	..
Can. Com. ..	52½	..	Stand. S.A.	15¼	..
Char. India	17¼	..	Un. of Aust.	10½	+5/16
District ..	3 1/16	..	Un. Discount	9 1/16	..
Eng. S. & A.	53 1/16	..	Westminster	79/0	..
Hambros ..	8 3/16*	..	Do., £1	50/9	..
Hongkong ..	109	-1	Wms.Dens.A	40/0	..

INSURANCE

Alliance,New	19*	+⅜	Nthn. Assur.	15⅜	..
Atlas Assur.	12⅞	..	Phenix, f.p.	24*	-1/16
Britannic ..	14⅞	..	Prudential ..	22⅞*	..
Com. Un. ..	23	..	Do., "B" ..	36/9	..
Eagle Star ..	11½	..	Royal ..	7⅝*	-1/16
Empr'rs Liab.	71/9	-3d	R. Exchange	5⅞	..
Gen. Accdt.	14⅝	..	Scottish, "A"	15	..
Guardian ..	10⅝*	-⅛	Sea	72/0	..
Ldn. and L.	27½	..	Sun Insur. ..	37¼*	..
Ldn. Assur.	9¼	..	Sun Life ..	53	..
N. Brit. & M.	32¾	..	Y'sh'e (50/-)	6⅛	..

TEXTILE AND CHEMICAL

Amal. Cotton	7½d	..	Engl. Cotton	1 25/32	..
Bleachers ..	18/6	..	Fine Spinners	21/6*	..
Borax, Def.	10/6	..	Hoyle, J. ..	4/0	..
Brad. Dyers	23/6	+3d	Impl. Chem.	24/0	..
Brit.Celanese	13/9	..	Do., Defd.	7/6	..
Do.,2nd Pf.	10/0	..	Jute Ind., Pf.	2/3	..
B. Cot. Dyers	4/7½*	..	Linen Thread	1 15/32	..
Brit. Enka ..	4/9	..	Ulster ..	13/0	-3d
Calico Print.	9/0	-3d	Patons & B.	18/6	..
Can. Celanese	2⅝	+⅛	Rylands ..	18/6	..
Cr'n'se Amer.	4⅜	-1/16	Salt Union ..	11 3/16	..
Coats ..	60/0	..	Salts (S'ft're)	2/0	..
Cook, Son ..	8/9	..	Snia Viscosa	13/3	..
Courtaulds ..	2 7/16	+1/32	Wardle&Dav.	1 9/16	..

ELECTRICAL POWER AND EQUIPMENT

Ass. Elec. In.	26/6	+6d	Hydro Elec.	47⅛	+¼
Babcock ..	27/1½	..	Johnson&Ph.	57/0	..
BarcelonaTn.	36	..	Metro. Elec.	40/6	..
B'mouth&Pt.	56/9	-6d	Mex. Lt.Com.	84⅛	..
Bras. Tract.	50¼	+⅛	Do., 1st Pf.	77½	..
Brit. Insuld.	72/6	..	Mid.Counties	27/6	..
Brush Elec.	119	..	N'w'le Elec.	22/6	..
Callender's ..	72/3	-9d	Perak River	10/9	+3d
City of Lond.	54/0	..	Siemens ..	23/0*	-3d
CountyLond.	46/9	..	Teleg. Const.	19	..
English Elec.	5/3	..	Vic. Falls ..	3⅛	-6d
Gen. Elec. ..	49/3	-3d	Whitehall,Pf.	24/3	-6d
Henley's Tel.	6 1/16	-1/16	Yorkshire ..	32/0	-6d

MISCELLANEOUS

A. & E. Trad.	13/0	-3d	ImperialTob.	41 13/16	-1/16
Am. Dent. Df.	4/3	..	Imp.Tob.Can.	39/9*	-3d
Apollinaris ..	8/0	..	Int. Nickel ..	32½	-⅛
Assd. Cement	24/9	-3d	Krueger & T.	29¼	..
Bovril, Def.	40/0	..	Lautaro, Pf.	3¼	..
Brit. Alum.	41/3	..	Do.Delaware	6½	-½
Brit. Am. Tb.	5 15/32	-1/32	Lever,7% Pf.	23/3*	..
Brit.&S. Pac.	16/0	..	Liverpool Nit.	9/0	..
Brit. Match	24/10½	..	London Brick	39/6*	-3d
Brit. OilCake	30/0	..	Manbre G.Df.	15/9	-6d
Brit.Port.Cm.	2 5/16	..	Marconi Mar.	1⅞	..
Brit. Ropes ..	3/0	..	Do., Can. ..	1 5/16	..
Cab&W."B"	21	+3	Mather & P.	2 1/16	..
Do.,7½%"A"	44	+3	Nairn.M.&G.	2⅛	..
Do.5½%Pf.	91	+1	NewTam'g'l	15/0	..
Carreras "A"	84*	+1 32	P. & O., Def.	46/0	..
Col. Graph.	5½	-1/16	Phillips (G.)	1 1/16	..
Crittall ..	23/6	..	PinchinJ'son	45/0	-3d
Cr.&Bl.1 Pf.	13/6	-1½d	Prim. Hldgs.	28/0*	-3d
Cunard St'm.	20/9	..	Royal Mail ..	17½	-3
Dunlop Rbr.	11 10½	+3d	Sm.&Arg. Mt.	5 7/16	+1½d
E.Ready'o.B.	17 7/16*	+1½d	Sth. Met. Gas	105	..
Finlay, Jas.	80/0	-3/4	Spillers ..	19/3	..
Furness, W.	32/6	..	Swed.Mtch.B	15⅝	..
Gas Lt. & C.	19/0	..	TarapacaNit.	8/9	-3d
Gaumont Br.	16/3	-1½d	Turner & N.	3 3/32*	..
Globe Tel. ..	1/9	..	Utd. Dairies	51/3	..
Gramophone ..	4⅛	+⅛	Un. Molasses	3 3/32	..
Harrison&C.	6¼	-7 32	Unilever ..	22 3/32	+1 16
Imp.Con.Gas	165	..	Utd. Tob.(S.)	4⅛	..
Imp. Smelt.	17/6	..	Wallpaper D.	43/6*	+3d

COAL, IRON AND STEEL

Amal.A'th'te	4/9	-1½d	Howard & B.	3⅜	..
Armstrong ..	0/6	..	Jarvis	34/0	..
Babcock&W.	56/0	-6d	Pease &Ptns.	2/3	..
Baldwins ..	2/4 1/2	..	Platt Bros. ..	4/3	..
Bengal	8/3	..	Powell, Duff	7/3	-6d
B.S.A.	9/9	..	Richds.,West	3 1/2	..
Bolsover ..	15/0	-6d	Ruston & H.	6/3	..
Brown(John)	3/0	..	S. Speakman	12/6	..
Cammell Ld.	11/3	..	Staveley ..	19/6	-3d
Consett	6/3	..	Stew.&L.Def.	24/0	-3d
Cory (Wm.)	61/3	..	S. Durham ..	21/0	..
DormanLong	4 1/2	..	Swan,Hunter	19/9	-3d
Ebbw Vale ..	0 10½	..	Tata, Deb. ..	99	..
Guest, Keen	33 1/2	-4½d	Thomas, R.	2/6	..
Hadfields ..	7/3	-3d	Vickers ..	7/0	..
Harld.&W.P.	9/1½	+1½d	Weardale,Df.	17/3	..
Hopkinson ..	32/6	..	Yk.Am.A& D.	8/0	..

MOTORS AND AIRCRAFT

Austin (5-h)	27/6	-1/3	National Bus	26/6	-6d
Dennis Bros.	42/6	-1/0	Rolls-Royce	45/0	..
Ford	7/3	..	Rover	9/3	..
Guy Motors ..	16/0	..	Singer	30/3	..
Humber	17/3	..	S.T.D., Pref.	8/9	-3d
Imp.Airways	25/0	..	Smith, S., Df.	4/1½	..
Leyland	72/3	-1/0	Taylor, Wlkr.	33/9	-6d
Lucas, J. ..	75/0	..	Threlfalls ..	56/0	..
Morris, 7½Pf.	21/6	..	Walker,P.&C.	19/0	..
Napier, D. ..	11/9	..	Watney, Def.	61/3	-5d

BREWERIES

Allsopp ..	27/6	-3d	Ind. Coope..	65/6	-3d
Bass, Ratcl.	67/0	..	Mcux's	58/9	..
Benskin's ..	38/6	..	Mitch's & B.	57/0	..
C.of Lon.,Def	12/

STOCK EXCHANGE DEALINGS—
continued from page 25

Fine Cotton Spinners, 20/9‡ -/9‡ 2/- 1/1½ x.d.
Do., 5% Prefd., 12/6‡ 13/6‡ x.d.
Finlay, 80/- 1/- 80/- 2/6†† 1/9††
Fore Street Warehse., 13/1½ -/4½ -/3¾ -/1½
Foster (M.B.), 26/7½
Gallaher, 6½% Pref., 23/3 2/10½
Gaumont-Brit. Picture Corp., 16/3†† -/4½
Do., 7½% Pref., 17/6 -/6
Do., 6½% Deb., 99½
General Elec., 50/-
Do., 6½% Pref., 23/6 4/1½ x.d.
Do., 7½% Pref., 26/6 -/6 x.d.
Goodison's Mantle, 8% Pref., 2/6 -/1½
Gordon Hotels, 11/10½†† 12/4½†† 12/- 11/9‡
Do., 5½% Pref., 14/1½††
Gossage, 6½% Pref., 21/4½
Gramophone, 88/1½†† 9/4½†† -/4½†† 90/- 89/10½ 7/6 8/9 90/7½ -/7½ 89/0¾ 7/6 8/1½ 90/7½ 1/3 88/1½ -/9 90/3¾ -/3¾ 1/3 86/3 90/3¾ 1/3 -/10½ 87/6
Greenwich Lino., 4½% Deb. (1912), 75††
Greenwood and Batley, 10/9
H.P. Sauce, 99/- 8/9 100/- 100/- 1/-
Do., 7% Pref., 25/6††
Handley-Page, Pref., 10% Ptg., 12/9 13/6 13/- -/10½
Harrisons and Crosfield, Defd., 6⅛ ¼
Harrods (B.A.), 13½%, 17/4½ -/6 -/3 -/3‡ -/1½ -/6
Do., 8% Pref., 22/9 3/1½ -/3 -/1½
Harrods, 60/6†† 1/9 1/- -/6 -/4½ 60/3 1/9 60/7½ 1/7½ -/3 60/- 1/3 60/9 -/10½ -/7½ 2/- 1/10½ 2/- 1/7½ 2/4½ 60/6 -/3 2/3 -/4½ 1/3 -/10½ -/9
Henley's, £6/1/6 6⅜ 1/16
Do., 4½% Pref., 80/-
Herrmann, 3/3¾
Hoffmann Manfctng., 7½% Pref., 20/9 -/10½ 1/3
Hoffnung, 7½% Pref., 21/3 20/9 1/-
Home and Colonial, 17/4½ -/3¾ -/6 -/6 -/7½ -/9†† -/7½ -/4½ -/6¾ -/6 -/6¾
Hope Bros., 26/6 -/9
Imp. Airways, 25/3 -/6 -/4½ -/6 -/3 -/3
Imp. Chem. Indust., 24/1½†† -/1½ 3/10½ 4/- -/1½ -/1½ 3/11¼ 4/- 3/10½ 4/2¼ 4/- -/1½‡ -/3‡ 3/10½ -/9 -/11¼ 4/3 3/9 -/10½ 4/0¾ 3/11¼
Do., Defd., 7/4½†† -/4½ -/7½ -/6 -/6 -/5¼ -/6¾ -/6 -/7½‡ -/7½ -/5¼ -/3¼ -/4½‡ -/6¼ -/4½‡ -/3 -/4½
Do., 7% Pref., 24/1½ 4/- -/1½ 3/10½ -/10½‡ -/10½ 4/- -/2¼
Imp. Tobacco of Canada, 39/9 x.d.
Do., 6% Pref., 22/4½
Imp. Tobacco, G.B. and I., 96/6¾ -/10½ -/9 -/6¾ -/9 -/10½ -/6¾ -/10½ -/3 -/9 -/3 -/4½ -/3 -/3‡ -/9 -/1½ -/6 -/3
Do., 5½% Pref., 22/4½†† -/4½
Do., 6% Pref., 24/- 4/- 3/9
Do., 10% Pref., 38/9 -/6
Improved Wood Pavement, 46/-
India Rbbr., Gutta Percha, 8/4½ -/6 -/4½
Initial Services, 8% Pref., 21/7½
Internat. Match Corp., Ptpg. Pref., 86½
Internat. Sleeping Car Share Trust, 8/3
Internat. Tea Stores, 25/1½ 5/- 4/9 -/10½ -/6‡ 5/- 4/9 5/- 4/6
Do., 6% 1st Pref., 22/4½
Do., 7% "A" Pref., 23/1½ -/1½
Inveresk Paper, 7/3 -/3
Do., 7% Pref., 5/6
Jay's, 11/5¼
Johnson and Phillips, 6% Deb., 103
Jones and Higgins, 49/3
Jurgens, 7% Ptpg. Pref., 24/1½ -/1½
Jute Indust., Pref. (8% Ptpg.), 2/3 -/3
Kellner-Partington Paper, 6% Deb., 99
Kelly's Direc., 6% Pref., 20/10½ -/10½
Do., 7½% Pref., 23/-
Knight, 25% Prefd., 72/6
Kreuger and Toll, "B," 29 ½ 9 3/16 ½
Do., Ptg. Debs., 32½ ½
Do., 5% Debs., Cum. Optn., 100¼
La Guaira Harbour, 5% 1st Mort. Deb., 82 2
Do., 5% 2nd Mort., "A," 68 8
Lamson Paragon, 19/3
Leeds Fireclay, 14/-
Do., Pref., 30/10½
Lever, 7% Pef., 23/4½ -/4½ -/2¼ -/1½ -/1½ 3/-‡ -/5¼ -/1½ -/3¾ -/4½ -/2¼ x.d.
Do., 8% Pref., 24/2¼ -/1½ -/1½ 4/- -/1½ -/4½ -/5¼ -/4½ x.d.
Do., 20% Prefd., 14/-‡ 13/6 -/6 -/9 -/9 -/9 x.d.
Do., 7% Deb., 103½†† ⅞ ½ 4 2¾
Do., 5% Deb., 99 9 ⅜ ⅜ ⅛ ⅜
Lewis (John), 7% Pref., 18/1½ -/1½ -/3
Do., 6% Deb., 101¼ ¾
Lewis's, Lim., 15% Pefd., 47/6 8/6 -/6
Do., 6% Pef., 21/10½
Limmer and Asphalt, 58/9
Do., Pref. (7½%), 59/6
Linen Thread, 27/6
Lipton, 5% Pref., 8/1½ 8/- -/3 8/- -/3 8/-
Lister, 13/3
Lond. Brick, 39/6 40/3 39/9 40/9‡ 39/6 40/3 39/9 -/6 x.d.
Lond. Express News., 7% Pref., 20/-
Lond. Produce Clearing, 83/9
Lyons, 95/- 5/- 4/4½ 5/7½
Do., "A," 94/4½‡ 6/10½ 5/6 -/6 -/7½ 6/10½ 4/4½‡ 5/7½
Do., 6% Prefd., 20/9‡ 1/- 20/9‡
Do., 5% Pref., 19/3
Do., 7% Pref., 25/-‡ -/6 4/10½ 5/3
Magadi Soda, 6% Pref., 3/0½†† 2/8¼
Manbré and Garton, 40/- 40/- x.d.
Do., Defd., 15/9
Maple, 32/6†† 1/10½†† 2/- 1/9 2/-
Mappin and Webb, 10/- 11/- 11/-
Do., 6% Pref., 16/-
Marks and Spencer, £6/1/9 6⅛ 5/32
Do., "A," 5⅞
Do., 10% Pref., 32/-
Martinez, Gassiot, 16/6
Mather and Platt, 42/6‡
Maynards, 31/6
Maypole Dairy, 20% Prefd., 16/1½
Do., Defd., 5/6 -/6¾ -/6 -/6¾ -/6¾ -/6 -/7½ -/4½ -/5¼
Meadow Dairy, 7½% Pref., 24/3
Metrop. Indus. Dwellings, 4% Pref., 61/3 2/6
Millars' Timber, 5/10½‡
Morris Motors, 7½% Pref., 21/6 -/3 -/9 -/4½ -/3 -/7½ -/3
Nairn and Greenwich, 41/3†† -/3Δ†† -/3††
Napier, 8% Pref., 22/6
Nestlé, 8% Pref., 29/4½ -/3 9/-
New Transvaal Chem., 1st Pref. (6%), 18/-‡
Do., "A" Pref. (8%), 22/3‡
Nicholsons, 7% Pref., 13/1½
Niger, 5½% Deb., 100½ x.d.
Paquin, 23/9
Paterson, Laing, 6% Pref., 16/3††
Do., 6% "B" Pref. (‡‡), 15/6 16/3 -/9
Pawsons and Leafs, 7/6
Peek, Frean, 5% Pref., 17/3
Phillips Rubber Soles, 32/6††
Pinchin, Johnson, 44/7½ -/6 5/4½ -/4½ -/6 5/- 4/7½ -/9 5/- 4/6 -/7½ -/9 5/- 5/-
Platt, 4/-†† 4/-
Potash Synd. of Germany, 7%, 105
Price Bros., 6½% Prefd., 106½†† ¼††
Provl. Cinema. Thtres., 6% Deb., 95
Pryce Jones, 5% Deb., 48/7½
Radiation, 38/0¾ -/0¾ -/6 8/- -/6
Do., 6½% Pref., 22/1½ 2/- 2/-
Reed (Austin), 8% Pref., 26/1½
Rio de Janeiro City Improvets., 40/6
Robinson (Peter), 7% Pref., 22/3
Rolls-Royce, 45/3 -/6
Roneo, 27/10½ 8/-
Do., 10% Pref., 24/10½
Rosario Drainage, 25/6
Rotherham, 19/6 20/-
Do., 5% Pref., 15/9 -/9
Rover Co., 8/9 -/9
Rylands, 19/-
SKF, 11 15/16
S.T.D. Motors, 2/6 -/7½
Do., 8% Notes, 97 5½
Salt Union, 35/7½
Salts (Saltaire), 2/3
Savoy Hotel, 33/6†† 3/- 3/-
Sears, 22/-†† -/6 -/7½ 2/-
Do., 7% Pref., 22/4½
Do., 6% Deb., 104½
Selfridge, 10% Prefd., 26/3
Selfridge Provl. Stores, 10/10½†† 11/4½ -/4½
Do., Defd., 2/1½†† 2/- 2/-
Siemens, 23/- x.d.
Do., 10% Pref., 32/1½ -/4½ -/6 -/1½ -/4½ -/6
Smith (S.) (M.A.), Def., 3/10½
"Snia Viscosa," 12/6 -/9
Do., 7½% Pref., 102¼ 2 2 2
Sth. Amer Stores, 5½% Debs., 1919 (free of tax), 106
Spiers and Pond, 17/7½ -/6 18/- 18/- 18/- 17/9
Do., 6½% Pref., 19/10½ 20/4½
Spillers, 19/4½ 18/9 19/-
Steel, 7½% Pref., 22/9††
Stephens, 21/- 20/7½ 1/3
Strand Hotel, 7% Ptg. Pref., 68/-
Do., 7% Pref., 23/3 -/6
Do., 8% Pref., 25/-
Swan and Edgar, 17/3†† -/4½
Swedish Match, "A," 15 15/32 £15/9/0
Do., "B," 15 11/16†† ½ 9/16 9/16 11/16 11/16 11/16 19/32 ⅝ (Correction from *Official List*—In the List of the 29th ult. the business done should have been marked 15 15/16 not 15 15/32)
Tate and Lyle, 38/7½ -/3 -/9 9/1½ -/1½ x.d.
Textile Trades Berlin, 7% Certs., 85††
Tilbury Contracting, 45/6 5/-
Tilling, 5½% Pref., 100/-
Trust Houses, 15/10½ -/10½ 16/1½
Tube Invest., 33/4½
Do., 7% "B," Pref., 19/6 -/6‡ x.d.
Turner and Newall, 66/3 -/6 -/3 -/10½ -/10½ 7/2¼ 6/3 -/3¾ 6/- -/10½ x.d.
Unilever, 52/6 -/6 -/9¾ 3/9 -/9
Do., 7% Prefd., 23/6 -/3 -/4½ -/3 -/1½
Unilever (N.V.), 53/9†† -/1½ -/1½ 2/6 3/1½†† 2/9¾†† -/6†† 3/1½ 2/6 -/6‡ 4/0¾ -/0¾ 3/9 3/-†† 2/6 3/5¼ -/6 2/9¾ 4/0¾ -/4½ 3/9 4/8¼‡ 3/9
Do., 7% Pref., 23/1½ -/3 -/4½ -/4½ 3/-
Union Cold Stora., 6% Pref., 19/9 -/10½ -/9 -/10½ -/9
Do., 7% Pref., 21/6
Ud. Dairies, 31/3 -/4½
Do., 6% Pref., 20/10½†† 1/-†† -/3 -/2¼
Ud. Molasses, 65/3†† 6/3 5/7½‡ 6/10½ 5/11¼ 6/3 5/- 6/10½ -/3‡ 5/7½ -/11¼ 6/6¾ -/6¾ -/6¾
Do., 6% Pref., 21/3 20/10½ 1/3 -/4½ 20/10½
Ud. Premier Oil & Cake, 2/8¼ -/6
Do., 7% Pref., 8/9
Val de Travers Asphalte, 21/6
Van den Berghs, 6% "B," Pref., 20/-
Do., 7% "C," Pref., 22/- 1/7½ -/4½
Venesta, 20/6 -/6‡ 20/- -/3
Vine Products, 7/9
Vocalion, 9/1½ 9/- -/1½Δ 9/- 9/-
Wall Paper Mftrs., 29/9 x.d.
Do., Def., 43/6 x.d.
Do., 5% Pref., 17/9
Wardle and Davenport, 31/1½ 30/3 30/-
Waring and Gillow, 24/3 4/- -/6‡ 3/4½†† -/7½ 4/3 -/6 4/- -/9 -/6 4/- -/1½ -/6 -/1½
Waterlow, 4% Pref., 13/3
White (A. J.), 12/6¾
Whiteley, 53/9
Do., 5% Pref., 14/9 -/9
Do., 4% Deb., 70 70
Whites, 7½% Prefd., 21/3 -/3
Whitworth and Mitchell, 44/4½††
Wyman, 6% Pref., 19/4½

SUPPLEMENTARY PRICES

Acetate Prod. Corp., 1/6†† -/3‡
Do., Defd., -/0½‡
Acetex Glass, 8% Ptg. Prefd., 1/1½
Aeonic Radio, -/2 -/1½ -/2
Albion Greyhounds, 15/- -/3
Allied Cement Manuf., -/10½ -/10½ 1/-
Anglo-Continental Guano, -/9¼†† -/9 -/10 -/9¾
Do., 7½% Pref., 14/-
Anglo-Foreign Newsp., -/10½ 1/0¾ 1/- -/0¾
Antwerp Oil Wharves, 5/4½ -/4½ -/4½†† -/4½
Argus Press, 7% Pref., 20/-††
Argyll Trust, 6% Notes, 17/4½
Assd. Auto. Machine Corpn., -/6
Assd. Brit. Cinemas, 5/7½ -/10½
Do., 7½% Pref., 14/4½
Atlas Art. Silk Processes, 1/9¾
Austin Motor, 28/6
Do., 20% Prefd., 12/3 -/3
Bright and Colson, 7% Pref., 20/-
Brit. Acetate Silk Corp., -/6
Brit. Can, 46/3 -/3
Brit. Dardelet Threadlock, 12/6 -/6
Brit. Homophone, 1/4½ -/4½ -/6 -/3 -/3 -/4½ -/3 -/6 -/4½
Brit. Intern. Pictures, 5/6¾
Brownlac, 1/6
Burton (Montague), 7% Pref., 16/1½
Chloride Elec. Storage, New "A," 62/6
Ciro Pearls (Holdings), 7/10½
Civil Service Coop., 4/9
Clapton Stadium, 15/4½ -/7½ -/4½ -/1½ -/1½ -/3 -/7½ -/0¾
Combined Pulp and Paper Mills, 2/10½††
Cope Bros., 29/10½
Cyprus Asbestos, Prefd. Ptg., 5/- 6/-
Daily Mirror News., 21/9¾ 2/1½ -/3
De Havilland Aircraft, 31/9
De Vere Hotels, 5/6
Decca Record, 4/-
Drug Incorporated, $86 5⅜ ½
Dubarry Perfumery, 7½% Pr f., 21/3
Dulcetto-Polyphon, 2/-
Dunhill (Alfred), 40/-
Edison B B, 19/-†† -/9 20/- 19/6 20/- -/3 20/- 19/4½ 20/-
Do., 7½% Pref., 14/4½††
Edison Bell (Internatl.), 7/6
Elektrolux, "B," 6⅞
En-Tout-Cas, Prefd., 4/9
Everlite, -/9 -/9
Fairey Aviation, 13/-
Financial Newspaper Proprietors, 13/6
Fisher's Foils, -/8¼‡
Ford Motors, 72/6 -/6
Fortnum and Mason, 80/-
Do., New, 80/-
Foster Clark, 40/- -/6
Fourwheel Jacks, -/2½ -/2⅞ -/3 -/3
Fullers, 33/9

Gamage (A. W.), 11/9 12/6
Do., 5½% Pref., 15/- 14/7½
Gardiner (John), 8/- 8/-
Genl. Refractories, 9/6
Genl. Theatre Corp., 7½% Pref., 13/3 11/9 -/7½
Do., 6½% Deb., 86
Gerrard Wire Tying Machine, 4/10½
Gilford Motor, 16/4½ -/6 -/3 -/4½
Goodlass, Wall, 71/-
Hackney Furnishing, 1/9
Do., 7½% Ptg. Pref., 11/- 10/-
Hall Telephone Accessories, 13/10½
Handleys, 7% Pref., 20/-
Harrods (B.A.), 5% Certs., 76‡
Henlys, 7½% Ptg. Prefce., 15/3 -/4½ 14/9 -/10½ 15/4½
Hide, 4/-
Hodders, 8% Prefce., 10/- -/1½
Hoffman Mnfg., 22/6
Hutchinson and Co., 7% Ptg. Pref., 13/1½
Ice Rinks, 3/1½
Ilford, 6½% "A" Prefce. (10s. pd.), 9/6 -/7½ -/4½ -/7½ -/3 -/3 -/7½ -/6 -/6 -/3 -/1½ -/1½ -/4½ -/4½ -/3¾
Illus. News., 6% Deb., 86††
Imp. Smelting, 17/5¼ -/1½
Do., 6½% Pref., 19/9 20/1½
India Tyre and Rubber, 7½% Ptg. Prefce., 25/- 4/9 -/7½ -/9 -/7½
Do., Defd., 8/6 -/4½ -/5¼ -/6
Internatl. Bitumen Emulsions, 7/-††
Internatl. Nickel, Canada, $32 11/16 ⅞†† 9/16 ⅝ ½ ½ ¾ 5/16 ⅝ ⅝ ¾ ¾ 11/16 ½ 13/16 9/16 ⅞ ¾†† 11/16 ⅝††
Do., Prefd., 24/6
Internatl. Tea Stores, New 7% "A" Pref., fully-pd., 23/4½
Jackson's Stores, 4/3Δ
Jurgens (Anton) "C" Pref. Sub-Shares, 20/6 -/4½
Jute Industries, -/3
Kia-Ora, 10/6†† -/6†† -/1½ -/6 10/-
Komposil Universal, -/6 -/9¼
Lawrence (Fredk.), 1/3††
Lewis (J.) Partnership, 7½% Prefd., 17/9 18/-
Lewis's Invest. Trust, 49/6 9/- -/6
Leyland Motors, 72/6 -/3 2/- 1/6 2/3 1/3 2/6 1/6 2/- 1/8¼ -/3 2/3 -/3 1/4½ -/3 2/- 1/6 -/9 -/9
Lines. Beet Sugar, 7% Ptg. Pref., 4/6
London and Prov. Sporting News Agency, 9/9 -/9 -/9 10/4½ -/1½ -/3 -/9 -/6 -/1½ -/7½ -/10½
London Paper Mills, 6% Debs., 98
Low Temp. Carbonisn., 1/2†† -/2 -/0½ -/1 -/1½ -/2 -/0½ -/1½
McNeill, 7½% Ptg. Pref., 4/10½ -/6½
Madam Tussaud's Defd., 8/4½
Maden and Ireland, -/7¼ -/6 -/6½ -/7½ -/7¼ -/7½ -/7¼
Maidenhead Brick and Tile, 6/7½ -/7½ -/8¼ -/7½
Do., 10% Ptg. Pref., 3/5¼ -/4 -/5¼
Manaos Harbour, 1/6
Matchless Motor Cycles, 5/7½ -/4½ -/3
Melso, 2/-‡
Metropole Industries, -/11¼ 1/-
Murex, 44/3 2/6‡ 4/3 -/4½ 4/-‡ 4/- 3/9
Nat. Cash Register, "A," $65
Nat. Flying Services, -/7½
Nat. Ud. Laundries, 7% Pref., 4/-
Do., 10% "A" Pref., 3/11¼ -/10½ -/11¼ -/10½
Do., 10% "B" Pref., 3/4½
Do., Defd., -/5¼
Newton, Vitreo-Colloid, 1/4½
Niger, 5% Deb., 94⅞ 11/16 ¾ ⅝ ⅞†† ¾ ¾ ⅞ 11/16 ⅝
Do. (iss. at 94, £25 pd.), 25¾ 11/16 ½ ⅞†† ½ ⅝ 11/16 ¾ 11/16 9/16 ⅝ 11/16 ½ ⅝ 9/16 ⅝ 11/16 ¾
Non-Inflam. Film, 3/6
Do., Defd., -/6Δ††
Northcliffe Newsp., 5½% Deb., 99 9 8½‡ 9
Odhams Press, 6/7½ -/4½ -/6 -/6††
Do., New, 6/4½
Olympia, 5/3
Do., 7% Pref., 19/4½ -/3 -/3
Oxendale, Prefd., 17/9 18/3
Do., Defd., 1/-‡
Paper Indust., Pref., 16/9Δ
Do., Defd., -/9Δ
Pascall, 8% Ptg. Prefd., 9/3††
Pass and Joyce, 6/3 -/3 -/6 -/3
Do., 7½% Ptg. Pref., 13/9 -/4½ -/9 -/3
Petroleum Refineries, 8% Ptg. Prefd., 9/1½ -/3 -/1½
Philip's Incandescent Holding Co., 62/9 3/3
Philips (J. and N.), 5/2¼Δ -/2¼Δ
Phosferine, 8% Ptg. Ord., 14/9 -/9 -/10½
Pye Radio, 8% Ptg. Prefd., 21/3 -/3
Qualcast, 6/10½
Quilt Mnfrs., 7% Pref., 19/-
Ransome and Marles Bearing, 20/7½
River Plate, Brit. and Cont. Meat, 2/4½
Robinson (Peter), 35/-
Rowntree, 6% Pref., 21/4½ 20/9
Scribbans, 15/- -/4½ -/1½ -/6 -/3 -/1½ -/0¾ -/6 -/1½ -/4½ 15/-Δ -/3 -/4½ -/6 -/0¾ -/3 -/1½
Do., Defd., 2/0¾ -/1 -/2 -/1½ -/1½ -/2 -/2 -/1½
Serve (Achille), 6% Deb., 85½ 6
Simms' Motor Units, 20/7½
Sorbo Products, 7% Pref., 6/6‡ -/4½‡
S. Lond. Greyhound Racecourses, Defd., 1/6
Standard Motor, 10/-
Sternol, 8% Ptg. Prefd., 5/7½ -/7½
Stoll Theatres Corp., 6/3 -/3‡
Sunday Pictl. News., 60/3¾ 60/- 1/3
Sussex Brick, 8% Prefd., 18/3
Do., Defd., 1/7½ -/9¾
Swears and Wells, 18/9 -/6 -/6
Tarslag, 8% Pref., 2/7½
Tate and Lyle, 5½% Deb., 103¾
Taylors' (Chemists) (Lond.), Defd., 2/0¾
Taylors' (Chemists) Trust, Defd., 2/11 -/10½ -/11 -/7½ -/6¾
Thames Grit and Aggregates, 7½% Pref., 22/9
Thale and Gt. Westn. Sand and Gravel, 2/7½
Tilling-Stevens Motors, 11/6 -/7½
Tobacco Securities Trust, £100 of stock, 300‡ 300‡ 300‡ -5 7 8 3‡ 2‡ 2 2
Do., Defd., £100 of stock, 4 5‡ 30‡ 30‡ 25‡ 30‡ 30
Transparent Paper, 8% Ptg. Prefd., 9/- 8/9 9/- 9/- -/3 8/9 9/3 -/6 -/6
Do., Defd., 1/10½ -/8½†† -/8†† -/6½†† -/10½
Triplex Glass (Regd.), 40/3¾ -/3¾
Trowbridge Tyre and Rubber, 3/- 3/- -/1½ -/3 -/4½
Unilever, New (iss. at 60/-, 15/- pd.), 9/4½ 8/9 -/9 9/3‡ -/6 -/3 -/6 8/3 9/- -/3 9/- 9/- 8/10½ 9/3 -/4½ 8/7½ 9/6 -/9
Do., fully pd., 51/10½‡
Do., Nos. 9,150,001-9,318,750, 52/6
Unilever (N.V.), 53/9 1/10½ 3/9 2/6‡ 3/9‡ -/1½ -/9 2/6 1/10½‡ 3/1½ -/1½
Ud. Match Indus., 8% Ptg. Prefd., 12/10½ 13/6 12/10½
Do., Defd., 4/- 4/- -/0¾ 4/-
Ud. Molasses, New, 65/11¼ -/11¼
Veno Drug, 8% Pref., 17/10½
Victoria Woodworking, -/2¼
Vocalion (Fdn.), 1/2¼
Waller and Hartley, 3/7½
Wembley Stadium, 7½% Ptg. Pref., 18/- 18/-
Do., Defd., 2/8¼ -/6 -/8¼ -/6¾
W. Ham Greyhnd. Racecrse., Defd., 1/4½ -/4½
Do., 10% Prfd., 13/-
Whites (Timothy), Defd., 2/6
Wiggins (H'smith), Defd., -/6
Wiggins, Teape and Pirie, 6% Pfce., 19/6
Wiggins, Teape (1919), 24/3 -/9 -/6
Do., 7% Pref., 21/3
Do., 5½% Deb., 98 8 8 ½
Do. (iss. at 98, £58 pd.), 57¾††
Yager, 1/- 1/-
Yeast Vite, 8% Ptg. Pfd., 4/-
Do., Defd., 1/7½ -/6 -/6
Zinc Mnfg., "A" 5/- 5/- 4/6 -/7½

ELECTRIC LIGHTING AND POWER

Barcelona Tract., 35
Bournemouth and Poole, 56/9
B. Aires Lacroze, 6½% Deb., 98½
Cawnpore, 28/-
Charing Cross, 4½% Pref., 17/3
Do., "City Undertkg., 4½% Pref., 17/3
Chelsea, 26/6
City of London, 34/1½ -/4½ -/1½ -/3¾
Do., 6% Pref., 23/-
Do., 5% Deb., 99⅝
Clyde Valley, 38/3 -/6
Compania de Elect. de B. Aires, 8% Pre-Pref., 21/- 1/-
Co. of London, 47/- 7/- 6/3‡
Do., 6% Pref., 23/4½†† 4/0¾ 3/7½
Do., 5% Deb., 99¾ ⅝ ¾
Elect. Supply Corp., 46/-
Electrical Distrib. of Yorkshire, 34/9
Fife Tramway, 6% Pref., 18/3
Hendon, 6% Pref., 21/1½ -/1½
Lima Light, 6% Debs., 98 8
Llanelly and Dist., 15/3
Do., 6% Pref., 18/3
Lond. Elect. Supply, 29/6
Lond. Power, 5% Deb., 100 ¼ ¾
Met. Elec. Supply, 40/3
Mexican Light, 7% Pref., 77 7
Do., 5% 1st Mort. Bds., 80
Midland Counties, 27/-
Do., 6% Pref., 22/6
Midland Elec. Corp., 31/3
Newcastle-upon-Tyne, 22/9 -/3 -/4½‡††
Do., 5% Ptg. Pref., 19/1½ -/6
Do., 7% Pref., 26/6 6/- -/4½
Do., 4½% Deb., 96½ 4
Notting Hill, 6% Pref., 11
Perak River, 10/3
Do., 7% Ptg. Deb., 108½
Prussian, 6% Bds., 90½ ½
Quebec, 5% Deb., 98½
St. James' and Pall Mall, 27/9
Do., 7% Pref., 25/6††
Scottish, 29/- 9/- 8/7½
Do., 6% Pref., 23/3
Shawinigan Wtr., 76
Shrops., Worc. and Staffs, 6% Pref., 22/9 -/9 -/10½ -/10½ -/10½
Sth. London, 27/-
Tokyo, 6% Bds., 94½ ½ ½
Victoria Falls, 61/10½ -/10½
Do., Pref., 34/3 3/11¼
Do., 5% Debs., 110¼
Do., 5½% Debs., 106††
Vorarlberger Illwerke Aktiengesellschaft, 6% Bds., 89 6½
West Gloucestershire, 6½% Ptg. Pref., 75
Do., 5½% Deb., 99¾
Westminster, 27/6‡
Whitehall, 7½% Pref., 24/10½ -/10½
Do., 6% Deb., 102¾ ¾
Yorkshire, 32/-

SUPPLEMENTARY PRICES

County of London, New, (iss. at 36/-, 16/- pd.), 24/4½ -/1½ -/4½ -/1½ -/3
Nth. American Co., $133½
Scottish, New (iss. 27/-, 10/- pd.), 10/7½ -/10½ -/10½ -/10½ -/7½

FINANCIAL TRUSTS, LAND, AND PROPERTY

African City Props., 35/3
Anglo-French Expl., 15/- 15/-
Argentine Sthn., 19/-
Assd. Lond. Props., 18/6
Australian Past., 77 7 7
Borneo, 21/6 1/-
Brit. Empire Tst., 5% Pref., 17/-
Brit. N. Borneo, 6/10½ 7/-
Brit. S. Africa, Regd., 35/11¼ -/8¼ 6/1½ 5/11¼ -/9¾
Do., Wts. to Bearer, 35/7½ -/7½
Caja de Prestamos, 4½% Bds., Assntd., 11 15/16 15/16
Cent. Bahia Rly. Trust, "A" Certs., 53 ½
Charterhouse Invest., 23/9
City of Lond. Real, 18/6 -/9 -/3 x.d.
Do., 4% Pref. (free of tax), 19/-‡ x.d.
Covent Garden Props., Defd., 2/6
Duff Devt., 5/6
Equatorial, 13/3 12/3
Equitable Office Bldng., 52
Exploration, 5/0¾ -/6 -/0¾
Forestal Land, 14/6 14/- 14/- x.d.
Do., Pref. (6%), 15/9 -/7½ -/7½ 16/3
Goldsbrough, Mort, 28/3
Do., 4% "A" Deb., 63½
Grosvenor House (Park Lane), 6½% Deb., 92††
Hudson's Bay, 76/3 -/3†† -/10½ -/10½
Do., 5% Pref., 5⅜2
Invest. Corp. of Canada, 4½% Pref., 66 5½
Lloyd Invst., 5½% Deb., 87
Lond. Co. F. and L. Props., 27/1½ -/3 -/4½ -/4½ -/4½ -/6 -/7½
Met. Housing Corp., 19/7½ -/9
Mexican Cent. Rly. Sec., 4% "B," 20/-
Mozambique Co. (Bearer), 9/6 -/9
Nelson Financial, 12½%, 177†† 4
New Zeald. Ln. and Merc. Agency, 4% 2nd Deb., 68½
Nth. Queensland Mort., 5% Deb., 84Δ
Parent and Finance, Defd., 2/-
Peruvian Corpn., 7⅛ 8
Do., 5% Pref., 45⅛ ¼ ⅜ ⅜ ¾
Do., 6% Debs., 90⅛ 2 1½ 1½ 2
Rubber Plantns. Invest., 30/1½ -/7½ 30/- 29/10½ -/9¾ -/9 30/1½ 29/9¾ 30/- 29/7½ 30/4½ 29/7½
Slough Ests., 33/6 4/-
S. African Gold, 6% Pref., 18/3
Sudan Plantns. Synd., 53/- -/1½ -/6 2/6 1/10½ 3/9 -/9
Town Investmts., 48/9
Trust and Loan of Canada, 13/9

Stock Exchange, 191††

SUPPLEMENTARY PRICES

A. W. Second Stock, 5
Anglo-Eastern Finance, 1/11¼ -/11¼
Anglo-Oriental Mining, 7/7½ -/6
Brit. Central Africa Co., 2/-
Brit. Columbia Pwr., "A," $41†† 2 40½ 1¼ ¼ ¼ 40½
Do., "B," $20¾ 20 ½
Brit. Fgn. and Colonial Corp., 3/7½††
C. L. R. P. Invest., 25/- pd., 26/- 7/- 7/-
Carmelite, 2/1½ -/6 -/5¼ -/7½‡ -/4½ -/4½
City of San Paulo Impts., 10/-‡ -/6 -/6 -/6 9/9‡ 10/-
Do., 7% Pfce., 72½‡ 2‡ 3
Daily Mail, 60/- 60/- 60/- -/7½ 59/10½
Dalgety, 4½% Deb., 80½‡
East African Sisal Plantns., 4/10½ -/10½
Fanti Cons. Invest., 12/6
Gresham, 4/- 4/-
Do., New, 3/-†† 3/- -/3††
Do., 6% Ptg. Prefce., 23/3†† 2/6 3/6 4/- 2/6
Greyhd. Racing Assn. Trust, -/9
Do., 8% Part. Pref., 10/9 -/9
Hudson Bay, New, 72/6
Hydro-Elect. Secs. Corp., $47 ⅝ ⅝ ⅝ ⅜‡ ⅝ ⅜ ⅝ ⅝ ½ ½ ⅜ ½ ⅝ ¾
Do., 5% "B" Ptg. Prefd., 9 9
Internat. Holding and Invest., $6 1/16 1/16 ⅛ 3/16 ⅛ ⅛ 1/16
Mutual Finance Corpn., -/11
Operators', -/3‡
Paraua Plantns., 13/10½‡

Primitiva Holdings, 28/3 7/6 8/6 -/3 8/- 8/- -/6 -/1½ -/6 7/6
United Motor Finance, 7% Ptg. Pref., 14/4½
Zambesia Exploring, 36/3 5/3

GAS

Alliance and Dublin, 94½
Bournemouth, 5%, 14¼ ¼
Brighton and Hove, 6%, 116 ¾
Commercial, 91¾ 2†† 1¾ ¾
European, 12¾ 13 12¾
Gas Lt. and Coke, 18/10½ 19/1½ 18/10½ 19/1½ -/1½ 18/10½ 19/-
Do., 4% Pref., 78¼ 8 8 ¼
Do., 3% Deb., 61¼ ¼ 1
Impl. Continental, 360 60 4½ 3 6 6
Primitiva of B. Aires, 4% Deb. (1911), 83½
Sth. Metropolitan, 102¾ 3 ¼†† 3 2¾
Do., 3% Deb., 60
Sth. Suburban, 5%, 103
Do., 5% Deb., 94½ ½
Swansea, 7% Pref., 99
Tottenham and Dist. (3½%), 104½ ½

SUPPLEMENTARY PRICES

Associated Gas and Electric, "A," of no par value, $37
Imp. Continental, New (per £1), 23/6 -6 -/4½ -/9 -/10½ -/9 3/- -/4½
Leatherhead, 5%, 105⅛ ¼
Romford, 5% Deb. (Correction from *Official List*.—In the List of the 3rd inst., the business done should not have been marked 95¼.)

INSURANCE

Alliance, 17⅞ ⅞ x.d.
Atlas, 12⅛
Commercial Union, 22¾ 3‡ 3‡
Do., "Brit. Gen." Deb. (5%), 100 100 ¼ ¼
Gen Accdnt., Fire and Life, 14 7/16 7/16
Guardian, 10⅛‡ 5/16 x.d.
Nth. Brit. and Mercantile, 32⅝ ⅝ ⅞ ⅞
Pearl, fully pd., 13⅛
Do., partly pd., 11 15/16
Phœnix, partly pd., 12⅞ x.d.
Do., fully pd., 13⅞ x.d.
Royal Exchange, 5⅞ 15/16 29/32
Royal, 7 21/32Δ ⅝ x.d.
Sun, 37¼ x.d.
Victory, 4/1½‡

SUPPLEMENTARY PRICES

Prudential, New, "A," 22⅛ 2 ⅛ 1 15/16 ⅞

INVESTMENT TRUSTS

Ailsa Invest., 5% Pref., 85
Alliance Invest., Defd., 203
Atlas Elect. and Gen., 26/10½ 7/1½ -/1½ -/3 -/1½
Do., 7% Pref., 24/3 -/3‡ -/7½ -/7½ -/7½ -/6
Do., 5% Deb., 97
Bankers' Invest., 4½% Prefd., 83 x.d.
Do., Defd., 207 8½ x.d.
Brit. Steamship, 6% Prefd., 107½ ⅝
Do., Defd., 180 2 3½
Charter, 5% Pref., 81¾
Cont. and Indust., 243
Do., 5½% Prefd., 96½
Do., 4½% Deb., 84
Contl. Union, 5% Pref., 84½ 4 ½
Debenture Corpn., 4% Deb., 76½
Eng. and New York, 5% Pref., 83½††
Foreign, Amer. and Gen., 4% Deb., 75½
For. and Colonial, 205†† 2‡
Do., 5% Deb., 96½‡
For. Rail., 98½†† 8††
Do., 5% Pref., 81½Δ
Globe Telegraph, 19¼ 18¾ ¾
Govmts.-Stk. and other Sec., 4½% Deb., 84¾‡ ¾‡
Grange, 5% Pref., 83 x.d.
Indian and Gen., Defd., 327
Indust. and Genl., 350 ½ x.d.
Investors Trust, Prefd. (5%), 84½‡
Lake View, 24/- 3/10½ x.d.
Do., 5% Pref., 86⅝ x.d.
Do., 5% Deb., 95 5‡
London Trust, Defd., 412½ 13
Do., 4% Deb., 75½
Mercantile, 338 9
Do., 5% Pref., 94½
Do., 4% Deb., 77
Do., 4½% Deb., 81⅞
Nineteen Twenty-Eight Invest., 5% Pref., 85
Orient, 17/3
Premier Invest., 184††
Railway Deb. and Gen., 177††
Scottish Cent. Invest., 5% Pref., 91¼ ¾
Second Brit. Assets, 5% Deb., 1979, 94½‡
Second Guardian, xd. 135††
Second Lond. Scottish Amer., 110½ 11
Do., 5% Pref., 85½
Second Mercantile, xd. 149½
Sphere Invest., 21/-†† -/1½†† 1/-
Sterling, 5% Pref., 93¾
Trust Union, 4½% Pref., 84½ ½
Ud. States and Gen., 5% Prefd., 87½
U.S. and S. Amer. Invest., 257††
Ud. States Deb. Corp., 263 4
Utilities and Gen., 5% Pref., 80½

SUPPLEMENTARY PRICES

Consolidated New, Defd., 76/-††
English and Internatl., 5½% Prefd., 84
Lond. Gen. Invest., -/7½ pm††
Nineteen Twenty-Nine Invest., 100
Do., 5% Pfce., 83

IRON, COAL, AND STEEL

Amalg. Anthracite Coll., 4/9‡ -/7½ -/9
Do., 7% Pref., 13/5¼
Babcock and Wilcox, 55/9 6/-
Baldwins, 2/5¼†† -/3
Do., "A" 6½% Deb., 88‡
Do., Non-Convert., 6½% Deb., 58‡
Do., Convert. 6½% Deb., 63‡
Bengal, 8/3
Brown (John), Partly pd., 16/10½dis††
Do., Fully pd., 3/0¾
Cammell, Laird, 1/2¾
Do., 5% Deb., 44
Consett, 6/-
Cory, 60/9 1/9 -/3 60/6 1/6 -/7½ -/6
Do., 5% Pref., 88/9
Dorman, Long, 4/- -/1½ 4/- -/1½ 3/10½
Do., 8% Pref., 7/3 -/3¾ -/1½‡
Do., 5½% Deb., 86 6 5½ ½
Ebbw Vale, -/10
Do., 6% Debs., 55½ ½
Fairbairn Lawson, 1/3
Grayson, Rollo, 2/-
Guest, Keen, 33/- -/4½
Do., 5% 2nd Pref. (free of tax), 21/3 1/-‡
Do., 4% Deb., xd. 78¾
Hadfields, 6/11¼ -/9
Harland and Wolff, 6% Pref., 9/- -/4½ -/3 -/4½ -/3 -/1½ -/3
Horden, 19/10½Δ -/9Δ 20/-Δ
Do., 5½% Debs., 87⅛
Indian, 7½% Deb., 94⅝††
Millom and Askam Hematite, 7% Part. Pref., 16/1½
Ocean and Wilsons, 10/3
Powell-Duffryn, 7% Deb., 94½
Richardsons, Westgarth, 2/9
Sth. Durham, "B," 7/3‡
Staveley, 19/6Δ -/3 -/3Δ
Summers, 7½% Pref., 20/1½
Thomas, 6½% Pref. (‡‡), 10/1½ -/6††
Thornycroft, 5% Debs., 97½
Vickers, 7/1½ 7/- 6/9 -/9 7/1½ 6/10½ -/9¾
Do., 5% Cum. Pref. (‡‡), 17/4½ -/6
Vulcan, 19/4½

SUPPLEMENTARY PRICES

Buell Combustion, 15/3††
Channel, Prefd., 1/-‡
Do., Defd., -/0½
Clarke, Chapman, 22/10½
Continuous Carbon, "A," 4/-
Dorman Long, New, 4/-
Do., New 8% Prefd., 7/6
Duffield Coal Prod., -/10½
Duffield Corp., 3/9†† -/4½ 3/-
Hickleton Main, 15/4½Δ
Illingworth Carbon, 7/3 -/3 7/- 7/- -/6 -/7½ -/6
Instone, 7% Ptg. Prefce., 2/-
Ordem, 5/9 6/4½ 5/9 6/9 5/7½

MINES

Anaconda, 12
Ashanti, 29/9†† -/3
Camp Bird, 8% Pref. (free of tax), 10/4½†† -/7½†† -/9†† -/9 -/9
Cent. Provinces Manganese, 58/1½††
Cons. Gold of S. Africa, 35/7½
Cons. Mines Select., 14/1½ -/1½
De Beers, Defd. (Bearer), 8⅛
Geduld, 67/6†† 8/9 70/-
Globe and Phoenix, 13/9†† -/8¼ -/8¼Δ -/9¾Δ -/10½Δ
London Tin Corp., 20/3 19/9 -/9 -/6‡ -/9
Do., 7½% Ptg. Pref., 7/6 -/7½ -/7½ -/3 -/1½‡ -/3 -/4½ -/9
Mason and Barry, 25/-
Mysore, 10/-
Ooregum, 4/11¼
Do., 10% Pref., fully pd., 9/6 -/10½
Rio Tinto, 38½ 7/16 ½ ½ ¾
Do., 5% Pref., 93/9
Tanganyika Concessions, 37/-‡†† 8/1½ -/1½ 7/6
Union Corpn., 68/1½‡
Union Miniere du Haut-Katanga, 6% Bds., 100¾
Van Ryn, 7/6††
Vereeniging Est., 37/6 8/1½

SUPPLEMENTARY PRICES.—AUSTRALIAN

Assd. Northn. Blocks, 1/1½ -/1½ (Correction from *Official List*.—In yesterday's List the business done at -/9 -/10 should have been marked to Boulder Perseverance.)
Boulder Perseverance (See correction above.)
Finance and Indust. Trust, -/3 -/3
Golden Horse-Shoe (New), 1/10½‡
Lake View and Star, 11/-‡ 12/3‡ -/4½
Mount Isa, 19/4½
Do., 8% Deb., £20 pd., 18
Nth. Kalgurli, 2/2¼ -/3 -/3¼ -/1½ -/1½ -/3½ -/3¼ -/3½
Sons of Gwalia, 1/9 -/8¼ -/9
Star Explorations, -/8½ -/8½
Wiluna, 17/7½ 18/- -/1½ -/1½

SUPPLEMENTARY PRICES.—MISCELLANEOUS

Ancona, 1/6 -/6
Anglo-Burma, 1/3††
Aramayo in Bolivia, 25/- -/3 8/9‡ 7/6 -/3 6/3
Assd. Mining and Finance, 2/2
Ayer Hitam, 13/4½††
Balaghat, 1/3‡
Bangrin, 15/-
Batu Caves, 1/3 1/- 1/- -/1 1/- -/1 -/2¼ -/3
Burma Corp., 10/6†† -/3 -/9 -/3 -/6 -/7½ -/3 -/4½ -/5¼ -/6 -/7½ -/9 -/4½ -/6 -/7½ -/4½ -/3¾ -/5¼ -/2¼ 11/- 10/6¾ -/5¼ 11/- -/1½ 10/6¾ -/10½ 11/- -/1½
El Oro, 1/4½
Indian Copper, 1/3¾ -/3¾
Ipoh, 20/6 -/9
Kampar Malaya, 15/9
Kent (F.M.S.), 4/0¾††
Kramat Pulai, 26/6
Malayan Dredging, 22/3 -/3 1/3
Mexican Corpn., 4/9
Minerals Sepn., 7⅛ ⅛
Mining Trust, 8/7½ -/6‡
Nth. Broken Hill, 59/9 -/9
Nundydroog, 14/7½ -/7½ -/10½
Pangnga River Tin, 4/7½ -/7½ -/8½
Rantau Dredging, 6% Ptg. Pref., 1/1½
Renong Dredging, 21/- 20/9 -/10½ 20/- 1/- 20/9
Do., 15% Pref., 24/- 3/6
San Francisco of Mexico, 17/1½ 16/10½ -/10½ -/10½ 17/-
Santa Gertrudis, 8/7½†† -/1½ -/6 -/7½ -/3 -/6 -/9 -/7½ -/7½ -/8¼ -/1½ -/9 -/3 -/6 -/9‡ -/4½ -/3
Sth. Amer. Copper, 1/6
Sthn. Malayan Dredging, 13/10½ -/6 -/7½ -/6
Sthn. Tronoh Dredging, 7/9 -/4½
Spassky, -/3‡
Sulphide Corp., 12/- 12/-
Tela Malaya, 5/-
Temoh, 21/-
Trepca, 7/1½ 6/10½
Utd. Diamond Brit. Guiana, 12/- 12/- 11/7½
Vipond, 5/5¼ -/3¾ -/4½ -/2¼

SUPPLEMENTARY PRICES.—SOUTH AFRICAN

African and European, 14/9‡ 15/3 -/3 -/3 -/4½ -/4½
African Asbestos, 1/-
Amal. Mining Trust, 19/6 20/1½
Anglo-American of S. Africa, 25/6 -/7½ 6/3 5/3¾
Angola-Diamond (Bearer), 13/6 -/3 -/6 -/3
Brakpan, 54/0¾ 4/-
Bwana M'Kubwa, 16/6 -/3 -/6 -/3 -/4½ -/3 -/0¾ -/6
Cam and Motor, 21/3 20/7½
Cent. Mining (Bearer), 16
City Deep, 5/6‡
Cons. Main Reef, 14/9
Crown Mines, 66/10½†† -/6¾††
East Geduld, 39/3
East Rand Props., 10/1½ -/3 -/3 -/1½ -/1½ -/3 -/2¼ -/2¼‡
Gold Fields Rhodesian, 8/9
Govt. Gold Areas (Modderfontein) Cons., 35/7½‡ 4/6¾††
H. E. Propy. (New), 7/3
Henderson's Transvaal, 3/-
J'burg Cons., 39/7½ -/3 -/6 9/- -/4½ -/6 9/-
Langlaagte, 23/-
Loangwa, 4/10½†† -/10½ -/9¾
Lond. and Rhodesian, 2/-
Lonely Reef, 15/-‡ 19/4½
Luipaard's Vlei, 3/1½
Luiri Areas, 3/10½ 4/-
Messina Devt., 12/6 13/- -/1½ 13/-
Modderfontein, "B," 14/7½ 13/9‡ 14/3
N'Changa, 70/- -/7½ 69/4½ 8/9 -/1½ 9/4½ 8/1½
New Kleinfontein, 1/7½
New Modderfontein, 82/3 -/6 -/3 -/3
New Steyn, 5/-
Oceana Consold., 1/-
Potgietersrust, 1/10½ 0/9‡
Rand Selection, 11/3 10/9
Randfontein, 6/1½†† -/2¼ -/3 4/6‡ 6/-†† 5/9‡ 6/2¼ -/3 6/- -/3 -/5¼
Rezende, 24/4½
Rhodesia Broken Hill Devt., 2/2¼ -/3 -/3 -/1½ -/2 -/0¼ 2/-
Rhodesian-Katanga, 28/9
Rhodesia Minerals, 8/- -/9 -/9 -/9
Rhodesian Anglo American, 29/4½†† -/0¾

Rhodesian Congo Border, 17⅝ 5/16 5/16 5/16 ½ 11/32 ⅝ 5/16 ½ ¾ 5/16 ⅜ ¾ ½ ⅝ 17 ⅛ ¼
Rhodesian Corp., 1/9 -/10½ -/9¾
Roan Antelope, 25/7½
Robinson Deep, "A," 15/-
Do., "B," 8/9 -/10½ -/9¾ 8/-‡ -/9 -/10½ -/9 -/8¼ -/10½ -/9¾
Selukwe, 3/3 -/3 -/4½†† -/4½ -/4½ -/3
Sherwood Starr, 19/4½ 18/1½
Simmer and Jack, 2/3
Sth. African Ld. and Explor., 2/3
Sth. African Townships, 7/9 8/-
Southn. Rhodesia, 12/6††
Springs, 64/4½ 5/7½ 4/4½
Sub Nigel, 41/3 -/6¾ 2/2¼ 1/10½ 2/2¼ 1/10½ -/6¾ -/10½
Van Ryn Deep, 30/11¼
West Rand Cons., 5/10½†† 6/5¼ -/6 -/6¾ -/3 -/6 -/5¼ -/4½ -/4½ -/1½ -/4½ -/6 -/3¾
West Springs, 13/9 -9
Witpoort Areas, 4/3

SUPPLEMENTARY PRICES.—WEST AFRICAN

Assd. Tin of Nigeria, 5/11¼†† -/9 -/11¼ -/9‡ -/9 -/7½ -/7½
Ex-Lands Nigeria, 1/5¾ -/9 -/4½
Juga Valley, 1/6
Lower Bisichi, -/6

NITRATE

Lautaro, Nos. 240001 to 430000 and 590001 to 1312000, Bearer, 65/- 5/- -/7½ 5/- -/7½ -/7½
Liverpool, 9/6 -/3
New Tamarugal, 18/6 -/6 18/-
Rosario, 5/7½ 6/3 -/9 -/9 5/9 6/- -/3 -/1½ 5/7½ 6/- 6/- -/3 -/3
Tarapaca, 8/6 -/6 -/3 -/3

SUPPLEMENTARY PRICES

Lautaro Corp., 87 6¾
Do., Fract. Certs. (Lond. Temp. Certs.), 81¾
Santa Catalina, 10/- 10/-

OIL

Anglo-Ecuadorian, 16/6†† -/6
Anglo-Persian, 87/9¾†† 8/9 7/6 -/9¾ 6/10½ 7/6 -/9¾ 8/1½ 6/3 8/5¼
Do., 8% Pref., 26/10½ -/9¾ 7/- 6/7½ -/7½ -/6 -/10½
Do., 9% Pref., 29/9 -/9
Attock, 24/0¾
British Burmah Petroleum, 7% Deb., 101¾ 2
Burmah, 88/9 9/7½ 8/9 -/9 9/8¼ -/8¼ -/4½ -/0¾ 90/-
Do., 6% 2nd Pref., 10¼
Do., 8% Pref., 27/6 -/4½
Do., 5½% Deb., 103¾ ¾ ¾
Canadian Eagle, 12/7½ -/6 -/7½ -/9¾ -/7½ -/6
Do., 1st Pref., 7%, 12/3
Kern River, 4/9
Lobitos, 41/3 -/10½ 40/11¼ -/3¾ -/7½ -/3¾
Mexican Eagle, 12/5¼ -/7½ -/9 -/6 -/6 -/7½ -/8¼ -/5¼ -/8¼ -/8¼ -/7½
Do., 8% Pref., 12/6
Phœnix and Transprt., £1 shs., 11/7½†† -/7½ -/4½ -/4½ -/6
Do., 1/- shs., 5/9
Royal Dutch, 33⅛ 3/16 3
"Shell" (Regd.), 95/- 6/3 5/7½ -/11¼ 1/3‡ 5/3¾ -/11¼ 6/3 5/3¾ 5/-‡ -/11¼ -/7½ -/11¼ -/7½ 3/9‡ 5/3¾ -/11 2/6‡ 3/9‡ 5/- 6/- 5/-
Do. (Bearer), 96/6¾ -/6¾ 5/11¼ 6/3 -/3 -/3
Do., 7% Pref., 25/10½ -/6¾ -/7½ -/6

SUPPLEMENTARY PRICES

Anglo-American, 74/9
Anglo-Egyptian, "B," 45/3¾ 5/- -/7½
Apex, 20/3††
British-Borneo Synd., 10/6†† -/1½
Brit. Controlled, 4/0¾ -/1
Do., 7% Prefd., 7/- 7/- -/1½ -/1½ 7/-
Havana, -/1
New Schibaieff, -/3
North Caucasian, -/6¾
Petroleum Corp. of America, 26⅝†† ⅝†† 11/16†† ⅞†† 7/16†† 5/16†† ⅝†† ½††
Petroleum Storage Corp., 10/6 -/4½ -/7½ -/6 -/6 -/10½ -/7½ -9 -/10½ 20/1½ 19/10½
Do., Defd., 1/10½ -/11¼ -/10½ -/11
Service Petroleum, -/3††
Shell, New 7% 2nd Pref. (iss. at 25s., 15s. pd.), 14/6¾ -/8¼
Do., fully pd., 24/8¼ -/9 -/9¾ -/9¾ -/9 -/10½ -/9
Standard Corp., Temp. Certs. 5% Prefd., 104¼ ¼
Steaua Romana, 8/6
Trinidad Leaseholds, 58/9
Venezuelan Concessions, 56/3†† 5/7½ -/11¼ -/7½ 5/-‡ -/7½
Do., New, 52/6 3/3 2/6 -/6 50/-‡

RUBBER

Allied Sumatra, 12/6 -/6 -/1½ 11/10½ 12/- 12/- 11/7½ -/6 -/9
Anglo-Dutch of Java, 27/3 -/3 -/1½ -/3 -/4½
Anglo-Java, 2/1 -/3½‡ -/2½ -/2††
Anglo-Malay, 12/3 11/11¼
Beaufort Borneo, 10/9
Brit. Malay, 8/6
Djasinga, 13/- 13/-
Dunlop Plantns., 6% Pref., 19/9 x.d.
E. Asiatic, 1/8 -/8
Gd. Central, 15/3†† 15/- 15/- 14/10½ 15/-
Jugra Ld. and Carey, 12/4½ -/4½ -/4½
Landron, 10/6 -/6
Langkat Sumatra, 7/6‡
Langkon Nth. Borneo, -/4½†† -/6
London Asiatic, 3/8¼ -/9 -/6¾ -/7 -/6¾ -/7½ -/8¾ -/8
Malacca Plantns., 21/10½ -/3
Merlimau Pegoh, 2/- 2/-
Neboda (Ceylon), 10/- 9/6
Nirmala, 6/- -/3 -/3
Sialang, 20/-
Sumatra Para, 2/7
Telogoredjo Ud. Plants., 22/4½ -/7½ -/7½ 1/9
Do., 7% Deb., 105 4½
Ud. Patani, 15/-‡ x.d.
Ud. Serdang, 2/10†† -/10 -/8¼ -/9 -/9 -/9 -/8¼ -/10½ -/10½
Ud. Sua Betong, 48/9†† x.d.
Val d'Or, 1/3††

SUPPLEMENTARY PRICES

Amherst Est., 1/-
Baru, 31/3‡
Bila, 1/3½ -/3½ -/4½
Brit. Est. of Java, 1/3¾ -/3
Do., 7% Deb., 101¼ ½ ½ ¼
Bukit Cloh, 3/5 -/4½
Bukit Panjong, -/9¾ -/10½ -/10¾
Bukit Tupah, 11/9††
Buloh River, 17/- pd., 3/9††
Culloden Cons., 12/10½
Dangan, -/8¼
Dennistown, -/9 -/10 -/10
Doranakande, -/9¾‡ -/9¾‡
Eaglehurst, -/5
Edinburgh, -/7½
Garing (Malacca), 12/-
Golden Hope, 20/-‡
Gordon (Malaya), 1/4
Harewood, -/7½††
Inch Kenneth, 27/-
Jeram, 17/3 -/6
Kali Glagah, 1/9¾ -/9
Kamuning, 2/6
Karmen, 13/- 13/- -/3
Klanang Produce, 3/8
Klian-Kellas, -/1½
Kota Tinggi, 1/6
Kuala Kangsar, -/10½ -/9½
Kuala Muda, 16/1½†† 14/6
Kwaloe, -/9
Lambak, 19/3
Langkapoera, 14/10½
Lumut, 33/-
Malayalam Plants., 20/6 -/10½ -/1½
Martapoera, 1/3
North Malay, 1/6
Pahang Para, 1/3¼
Parit-Bruas, 28/9 9/- -/4½
Pataling, 19/- 18/9
Prye, 8/-††
Rim, 1/9
Sagga, 23/-
Selangor, 2/-
Sempah, 8/10½
Sepang Selangor, 14/9 -/6
Soember Ajoe, 2/-
Stagbrook, 11/-
Sungei Matang, -/10½
Sungei Puntar, -/11½
Sungei-Timah, 1/1½ 1/- -/0¾
Tambira, 24/10½
Tamiang, 26/3††
United Temiang, 1/8½
Waterfall, -/9

SHIPPING

Clan Line, 7% Deb., 101½
Cie Générale, 6½% Obgs., 99¼ ¼
Cunard, 20/6 -/6 -/4½ -/4½ -/6 -/9 -/9
Eagle Oil Transport, 6% Ptg. Pref., 6⅛
French Steam Nav., 6½% Bds., 103
Furness, Withy, 5% Pref., 9
Gen. Steam Nav., 5% Pref., 13/9
P. & O., 5% Prefd., 91‡ 2⅛ 1 2½ 1
Do., Defd., 43/6 4/3 -/3
Do., 5½% Deb., 101¼
Do., 5% Deb., 97¼ 7
R.M.S.P., 17½ 15†† 19⅞ ⅞ 17 19½
Do., 6½% Pref., 27 7
White Star, 6½% Pref., 9/5¼ -/6 -/3 -/6 -/5¼ -/3 -/9 -/9 -/7½ -/9

SUPPLEMENTARY PRICES

British Oil, 10/-
Irrawaddy Flotilla, 17½Δ
Tankers, -/9¾‡
Do., Ptg. Pref., 7/1½‡
Do., 5% Certs. (Reg.), 26‡

TEA AND COFFEE

Ceylon Plants., 5
Consold. Tea and Lands, 20¼ ¼
Dimbula Valley, 61/3 59/6 -/6
Dumont, 5/-‡
East India and Ceylon, 19/-††
Galaha, 44/4½
Jhanzie Assn., 42/9
Jokai, 57/-
Nuwara Eliya, 5¼
Pandan, 15/-†† -/6
Singlo, 45/-

SUPPLEMENTARY PRICES

Budla Beta, 65/-Δ††
Hanipha, New, 2/11¼ pm
Upper Assam, 37/6 8/- 7/6 -/6

TELEGRAPHS AND TELEPHONES

Amazon, 5% Debs., 98¼ ¾
American, 237½
Anglo-American, 6% Prefd., 103¾
Cables and Wireless, 7½% "A," 40†† 1⅛ 3 3 1 2 2 1 ¾ 2 40½ ½ 1½ ¾ 2½ ¾ 3 1†† 2¼ 1 3½ ½ 41¾ 3¼
Do., "B," 19 17½ ¼‡ 18 17¾ 18 18 19 18½ 19 20 20 1 1 20½ 1½ 1 19½
Do., 5½% Pref., 90¾ ½ ½ 89½ 90¾ 89¾ 90½ 90¾ ½ 1 90⅝ ½ ⅛
Eastern, 3½% Pref., 63/-
Marconi Intl. Marine, 37/6 6/3 -/3 7/6 6/9
Postal Telegraph and Cable, 5% Deb., 90¼

SUPPLEMENTARY PRICES

Marconi's, 7% Ptg. Pref., 46/3
Radio Corp. of America, $53⅝ ⅝ ⅝

TRAMWAYS AND OMNIBUS

Anglo-Argentine, 6% Pref., 52/6
Do., 4% Deb., 72
Do., 4½% Deb., 72½ ½
Do., 5% Deb., 69
Brazilian Traction, 50¾ ½ 9/16 ½ ⅝ ⅝ ¾ ⅝ ⅝ ½ ⅝ 9/16 7/16 ⅜ 9/16 ⅜
Brit. Columbia, 5% Pref., 94
Do., 4¼% Deb., 81½
Do., 5% (tax free) Deb., 105
Brit. Elect. Tract., 8% Prefd., 127 8½ ½
Do., Defd., 1700
Lond. and Suburban, 1/9‡ -/9
Do., 5% Pref., 10/- 9/9‡ -/9
Do., 4½% Deb., 74½‡
L.G.O.C., 4½% Deb., 92⅝
Do., 5% Deb., 96½ ¼
Mexico, 5% Bds., 67
Do., 6% Bds., 50 49
National, 26/6 7/6
Do., 7% Pref., 21/- 1/-
Sao Paulo, 5% Deb., 86½
Toronto Suburban, 4½% Deb., 53

SUPPLEMENTARY PRICES

Birmingham and Dist. Inv. Trust, 23/6 -/9
Do., 6% Pref., 20/1½‡ -/1½ -/1½‡ -/1½‡
Brazilian Tractn., New, Frac. Certs., 8 7/16 17/32
National, New, 26/10½††
Do., New 7% Pref., 20/3†† -/3‡
Sunderland Dist., 6/3 6/-
Tilling and Brit. Auto. Tractn., 44/- -/3

WATER WORKS

Antwerp, 22⅝
Monte Video, 124†† 3½†† 4½
Tarapacá, 5⅜

SUPPLEMENTARY PRICES

Bahia Blanca, 6% Debs., 106 ½ 6‡
Mid-Kent, New, 7%, 11¼ ¼
West Surrey, 4% Deb., 77 7

CASUALTY REPORTS

(FROM LLOYD'S)

ATHELQUEEN.—Falmouth, June 5.—British motor-tanker Atheiqueen, Falmouth for Curacao, which left yesterday, put back later with cracked cylinder.
EMBLEM.—Penzance, June 5.—Motor fishing boat Emblem, of Penzance, took fire at sea yesterday afternoon and foundered. Crew saved by another fishing boat and landed at Mousehole early this morning.
HZOTMON.—San Francisco, June 4.—Yacht Hzotmon badly damaged by fire here.
LORD PERCY.—Kirkwall, June 5.—Trawler Lord Percy (before reported) slipped off rocks yesterday and sank in deep water. Crew left.
MARITA.—Dakar, June 4.—Steamer Marita propeller shaft broken, approximately lat. 21 N., long. 17.50 W. Assistance requested.
SIBERIA.—San Francisco, June 4.—Yacht Siberia badly damaged by fire here.

Mails and Shipping

OUTWARD MAILS

TO-DAY'S DISPATCHES

Mails will be dispatched from London to the destinations shown.

The times given are the latest hours for posting at the General Post Office, King Edward-street, London, E.C.1. In some of the district offices collections will be closed earlier.

7.30 A.M.—To Iceland (Reykjavik and Westmann Islands), New Zealand and Pitcairn Islands.
11.30 A.M.—To Madeira‡‡, Mauritius‡‡, Portuguese East Africa, South and South-West Africa (Union Provinces, Rhodesia, Nyasaland, Bechuanaland, &c.‡‡), Air Mail to South Africa (Port Elizabeth, East London, Durban, &c.)*.
NOON.—To China (all parts)*, Japan*.
5.30 P.M.—To Brazil (Rio and Santos)††, Canada (all parts) (Mag. Post), Newfoundland (Mag. Post).
6 P.M.—To Argentina, Bolivia, Chile (exc. North), Paraguay and Uruguay†, Brazil (Rio and Santos)†, Iceland and Faroe Islands.
8 P.M.—To Canada (exc. Quebec City, New Brunswick, Prince Edward Island and Nova Scotia), Canary Islands (all parts), China (Shanghai and N. China), Costa Rica, Fiji and Samoa, Jamaica, Japan, West Coast of Africa (British Cameroons, Fernando Po and Spanish Guinea), United States, Bahamas, Bermuda, Central America (British Honduras, Guatemala, Honduras Republic, Nicaragua, Panama, Salvador), Cuba and Mexico, Chile (North), Colombia (exc. Santa Marta), Ecuador, Peru (exc. Iquitos), West Indies (Leeward Islands).

TO-MORROW (SATURDAY)

2 A.M.—To Canada (Quebec City, New Brunswick, Prince Edward Island and Nova Scotia)†§, Canada (exc. Quebec City, New Brunswick, Prince Edward Island and Nova Scotia)†, China (Shanghai and N. China)†, Japan†, Newfoundland†§, United States†‡, Bahamas, Bermuda, Central America (British Honduras, Guatemala, Honduras Republic, Nicaragua, Panama, Salvador), Cuba and Mexico, Chile (North), Colombia (exc. Santa Marta), Ecuador, Peru (exc. Iquitos).
6 A.M.—Air Mail to Egypt, Cyprus, Sudan, Palestine, Iraq, Persia, Persian Gulf, India and Afghanistan§§.
7.30 A.M.—To Argentina, Bolivia, Chile (exc. North), Paraguay and Uruguay, Canary Islands (all parts), Guianas (British, French and Dutch), Venezuela, West Indies (Leeward Islands), West Indies (Barbados, Trinidad, Grenada, St. Vincent and St. Lucia).
NOON.—To China (all parts)*, Japan*.
5.30 P.M.—To Argentina, Bolivia, Chile (exc. North), Paraguay and Uruguay††, Brazil (Rio and Santos)††.
6 P.M.—To Argentina, Bolivia, Chile (exc. North), Paraguay and Uruguay†, Brazil (Rio and Santos)†, Canary Islands (all parts), Cape Verd Islands, Egypt, Palestine, Sudan and Syria, Iraq and Persia (Abadan, Bushire and Mohammerah), West Coast of Africa (French Guinea, French Equatorial Africa (Gabon), French Senegal and Sudan, Ivory Coast, French Togoland, Dahomey and French Cameroons), United States*, Bahamas, Bermuda, Central America (British Honduras, Guatemala, Honduras Republic, Nicaragua, Panama, Salvador), Cuba and Mexico, Chile (North), Colombia (exc. S. Marta), Ecuador, Peru (exc. Iquitos).

FULL LIST OF DISPATCHES

In the following table are shown the main oversea mails, other than daily, including those set out above, to be dispatched shortly from London :—

Destination	Posting at G.P.O. London	
ARGENTINA, BOLIVIA, CHILE (exc. North), PARAGUAY AND URUGUAY :		
R.M.S.P.† (Asturias)	June 6	6 p.m.
Houlder (Upwey Grange)	June 7	7.30 a.m.
Fr. pkt.†† (Mendoza)	June 7	5.30 p.m.
Ger. pkt.† (Antonio Delfino)	June 7	6 p.m.
B. Star (Andalucia Star)	June 12	7.30 a.m.
B. Star† (Andalucia Star)	June 12	6 p.m.
Nelson (Highland Brigade)	June 14	7.30 a.m.
ASCENSION AND ST. HELENA : U.-Castle (Durham Castle)	June 26	7.30 a.m.
AUSTRALIA : P. & O. (Malwa and Balranald)	June 12	6 p.m.
P. & O. (Rajputana and Cathay)	June 19	6 p.m.
AUSTRALIA (Adelaide, &c.) AND ALL EASTERN STATE CITIES : Air Mails§	June 12	6 p.m.
BAHAMAS, BERMUDA, PERU* (exc. Iquitos) : Via N.Y. (Aquitania)	June 6	8 p.m.
BRAZIL (Rio, Santos) : R.M.S.P.† (Asturias)	June 6	6 p.m.
(Rio, Santos) : R.M.S.P.†† (Demerara)	June 6	5.30 p.m.
(Rio, Santos) : Fr. pkt.†† (Mendoza)	June 7	5.30 p.m.
(Rio, Santos) : Ger. pkt.† (Antonio Delfino)	June 7	6 p.m.
(Pernam, Bahia) : Du. pkt. (Zeelandia)	June 11	8 p.m.
(Rio, Santos) : B. Star (Andalucia Star)	June 12	7.30 a.m.
(Para, Manaos) : Booth (Aidan)	June 12	6 p.m.
(Rio, Santos) : B. Star† (Andalucia Star)	June 12	6 p.m.
(Pernam, Bahia) : Du. pkt.† (Zeelandia)	June 13	6 p.m.
(Rio, Santos) : Nelson (Highland Brigade)	June 14	7.30 a.m.
CANADA (Quebec City, &c.) : Direct (Emp. of Scotland)†§	June 7	2 a.m.
(exc. Quebec City, &c.) : Via N.Y. (Aquitania)	June 6	8 p.m.
(exc. Quebec City, &c.) : Direct† (Emp. of Scotland)†§	June 7	2 a.m.
(all parts) : Via N.Y. (Olympic)	June 11	2 a.m.
(Mag. Post) (all parts) : Direct (Emp. of Scotland)	June 6	5.30 p.m.
CANARY ISLANDS (all parts) : Ger. pkt. (Wadai)	June 6	8 p.m.
(all parts) : Via Madrid and Cadiz	June 7	7.30 a.m.
(all parts) : E. & F. (Argual)	June 7	6 p.m.
(all parts) : Du. pkt. (Zeelandia)	June 11	8 p.m.
CAPE VERD IS. : Via Lisbon	June 7	6 p.m.
CENTRAL AMERICA (B. Honduras, Guatemala, Honduras Republic, Nicaragua, Panama, Salvador), CUBA AND MEXICO : Via N.Y. (Aquitania)	June 6	8 p.m.
CEYLON : P. & O. (Malwa and Balranald)	June 12	6 p.m.
P. & O. (Rajputana and Cathay)	June 19	6 p.m.
CHINA (all parts) : Via Siberia*	Daily	Noon
all parts), Holt* (Rhexenor)	June 10	6 p.m.
(Shanghai, N. China) : Via N.Y. (Aquitania)	June 6	8 p.m.
(Shanghai, N. China) : Via N.Y.† (Carmania)	June 7	2 a.m.
(Hong-kong, S. China) : Via Suez and Bombay (Malwa)	June 12	6 p.m.
COLOMBIA (exc. S. Marta), CHILE (N.) : Via N.Y. (Aquitania)	June 6	8 p.m.
(S. Marta) : E. & F. (Coronado)	June 13	7.30 a.m.
COSTA RICA : Via N.Y. (Aquitania)	June 6	8 p.m.
Via N.Y. (Olympic)	June 11	2 a.m.
DUTCH EAST INDIES : Du. pkt. (P. C. Hooft)	June 10	6 p.m.
Du. pkt. (P. C. Hooft)	June 11	1.30 p.m.
P. & O. (Malwa)	June 12	6 p.m.
EAST AFRICA (Kenya, Uganda, Zanzibar and Tanganyika) : P. & O. (Malwa)	June 12	6 p.m.
Fr. pkt. (Lte. de Lisle)	June 18	6 p.m.
ECUADOR : Via N.Y. (Aquitania)	June 6	8 p.m.
EGYPT, SUDAN, PALESTINE, &c. : Air Mails§§	June 7	6 a.m.
EGYPT, SUDAN, PALESTINE AND SYRIA : Fr. pkt. (Theo. Gautier)	June 7	6 p.m.
EGYPT, PALESTINE AND SYRIA : Ital. pkt. (Esperia)	June 10	6 p.m.
Ital. pkt. (Esperia)	June 11	9 a.m.
EGYPT (exc. Port Said) AND SUDAN : Ital. pkt. (Vienna)	June 11	6 p.m.
EGYPT (exc. Port Said) : Ital. pkt. (Vienna)	June 12	9 a.m.
EGYPT, CYPRUS, SUDAN, PALESTINE, &c. : P. & O. (Malwa)	June 12	6 p.m.
FALKLAND IS. : Via M'video (Andalucia Star)	June 12	7.30 a.m.
FIJI AND SOMOA : Via 'Frisco (Aquitania and Sonoma)	June 6	8 p.m.
FIJI : Via Vancouver (Duchess of Richmond and Niagara)	June 13	6 p.m.
Via Vancouver* (Berengaria and Niagara)	June 14	2 a.m.
GUIANAS (Br., Fr., and Du.) : Du. pkt. (Crynssen)	June 7	7.30 a.m.
GUIANA (Br.) : E. & F. (Cavina)	June 14	7.30 a.m.
ICELAND (Reykjavik, Westmann Is.) : Direct (Gullfoss)	June 6	7.30 a.m.
ICELAND AND FOROE IS. : Via Bergen (Nova)	June 6	6 p.m.
INDIA, ADEN, PERSIA (exc. North) (Abadan, Bushire and Mohammerah) AND SEYCHELLES : P. & O. (Malwa)	June 12	6 p.m.
INDIA, IRAQ, PERSIA AND PERSIAN GULF : Air Mails§§	June 7	6 a.m.
IRAQ, PERSIA (Abadan, Bushire and Mohammerah) : Fr. pkt. (Theo. Gautier)	June 7	6 p.m.
P. & O. (Malwa)	June 12	6 p.m.
JAMAICA : Via N.Y. (Aquitania)	June 6	8 p.m.
Via N.Y. (Olympic)	June 11	2 a.m.
E. & F. (Coronado)	June 13	7.30 a.m.
JAPAN : Via Siberia*	Daily	Noon
Via N.Y. (Aquitania)	June 6	8 p.m.
Via N.Y.† (Carmania)	June 7	2 a.m.
Via Vancouver (Emp. of France and Emp. of Russia)	June 14	2 a.m.
MADEIRA : U.-Castle (Carnarvon Castle)‡‡	June 6	11.30a.m
MAURITIUS : Via L. Marques (Carnarvon Castle)‡‡	June 6	11.30a.m
NEWFOUNDLAND : Via Canada (Emp. of Scotland)†§	June 7	2 a.m.
Via N.Y. (Olympic)	June 11	2 a.m.
(Mag. Post) : Via Canada (Emp. of Scotland)	June 6	5.30 p.m.
NEW ZEALAND : Via Panama* (Rotorua)	June 6	7.30a.m.
Via Vancouver (Duchess of Richmond and Niagara)	June 13	6 p.m.
Via Vancouver (Berengaria and Niagara)	June 14	2 a.m.
PERU (Iquitos) : Booth (Aidan)	June 12	6 p.m.
PITCAIRN IS. : Direct (Rotorua)	June 6	7.30 a.m.
PORTUGUESE EAST AFRICA : U.-Castle (Carnarvon Castle)	June 6	11.30a.m
SOUTH AFRICA (Port Elizabeth, East London, Durban, &c.) : Air Mails*§	June 6	11.30a.m
SOUTH AND SOUTH-WEST AFRICA (Union Provinces, Rhodesia, Nyasaland, Bechuanaland, &c.) : U.-Castle (Carnarvon Castle)‡‡	June 6	11.30a.m
STRAITS SETTLEMENTS : Holt* (Rhexenor)	June 10	6 p.m.
STRAITS SETTLEMENTS, SIAM, FRENCH INDO-CHINA, NORTH BORNEO, &c. : P. & O. (Malwa)	June 12	6 p.m.
UNITED STATES : Cunard (Aquitania)	June 6	8 p.m.
Cunard† (Carmania)‡	June 7	2 a.m.
Ger. pkt.* (Europa)	June 7	6 p.m.
Fr. pkt.* (France)	June 10	Noon
W. Star (Olympic)	June 11	2 a.m.
VENEZUELA : Du. pkt. (Crynssen)	June 7	7.30 a.m.
Via N.Y. (Olympic)	June 11	2 a.m.
WEST COAST OF AFRICA : Belgian Congo (exc. Katanga) and French Middle Congo : Bel pkt. (Anversville)	June 12	6 p.m.
Bel. pkt.† (Anversville)	June 14	6 p.m.
Fr. Guinea, Fr. Equatorial Africa (Gabon), Fr. Senegal and Sudan : Fr. pkt. (Brazza)	June 7	6 p.m.
Fr. pkt. (Foria)	June 12	6 p.m.
E.D. (Egba)	June 14	2 a.m.
Br. Cameroons, Fernando Po and Spanish Guinea : Ger. pkt. (Wadai)	June 6	8 p.m.
Ivory Coast, Fr. Togoland, Dahomey, Fr. Cameroons : Fr. pkt. (Brazza)	June 7	6 p.m.
WEST COAST OF AFRICA : Sierra Leone, Liberia, Gold Coast, Nigeria, Gambia, Ivory Coast, Dahomey, Br. and Fr. Togoland, Br. and Fr. Cameroons, Fernando Po and Sp. Guinea : E.D. (Appam)	June 11	2 a.m.
Ivory Coast, Fr. Togoland, Fr. Cameroons : Fr. pkt. (Foria)	June 12	6 p.m.
WEST INDIES (Leeward) : Via N.Y. (Aquitania)	June 6	8 p.m.
Du. pkt. (Crynssen)	June 7	7.30 a.m.
(Barbados, &c.) : Du. pkt. (Crynssen)	June 7	7.30 a.m.
(Barbados, &c.) : E. & F. (Cavina)	June 14	7.30 a.m.

* Correspondence to be forwarded by this route must be specially so addressed.
*† Air fee is 4d. per oz. in addition to the ordinary postage.
‡ Air fee is 3d. per half oz. in addition to the ordinary postage.
§§ Air fees to be prepaid by ordinary postage stamps in addition to the ordinary postage and registration fee, if any, are as follows :—

To Egypt and Palestine, &c.	2d.	per half oz.
" Iraq	3½d.	"
" Persia and India (Karachi)	5d.	"
" India (Delhi, Bombay and S. India)	7d.	"

An Air Mail label should be attached.
† Letters and post-cards only.
†† Printed papers, letters and post-cards will be sent by this dispatch only when addressed accordingly.
‡‡ Letters for Madeira, Mauritius, South Africa, Nyassaland, &c., by the Carnarvon Castle, may be posted in a special box at Waterloo Station on June 6, from 10.30 a.m. to 1.15 p.m., by affixing an additional stamp to the value of 6d.
†§ Letters for Canada (Quebec City, New Brunswick, Prince Edward Island, and Nova Scotia) and Newfoundland, by the Empress of Scotland, may be posted in a special box at Waterloo Station on June 7, from 8.20 a.m. to 9.10 a.m., by affixing an additional stamp to the value of 6d.
‡ Letters to be conveyed by the Carmania to the United States and the countries to which mails are sent *via* New York may be posted in a special box at Waterloo Station on June 7, from 8.50 a.m. to 9.40 a.m., by affixing an additional stamp to the value of 6d.

DISPATCHES OF PARCEL MAILS

Parcel mails will be dispatched to the destinations shown, the times given being the hours for posting at the General Post Office. **TO-DAY, 9 A.M.**—To Canada, China (*via* Canada), China (*via* U.S.A.), Colombia (Pacific Coast), Estonia, Greece (by sea direct), Japan (*via* Canada), Japan (*via* U.S.A.), Latvia, Lithuania, Malta, Panama Canal Zone (*via* U.S.A.), Poland, Russia-in-Europe, Russia-in-Asia, Turkey (by sea direct), United States. **1.15 P.M.**—To Egypt, Palestine, Sudan and Syria (*via* France), Iraq and Persia (*via* France and Desert Motor Service. **TO-MORROW, 11 A.M.**—To French Cameroons, Gambia, Gold Coast and British Togoland, Nigeria and British Cameroons, Sierra Leone. **6 P.M.**—To Bahamas and Bermuda, Bolivia (*via* U.S.A.), Chile (all parts) (*via* U.S.A.), Honduras Republic (*via* U.S.A.), Mexico (*via* U.S.A.), West Indies (Leeward Islands).

INWARD MAILS DUE

Letter mails are expected from the following countries and will probably be delivered in London as shown :— **TO-DAY.**—U.S.A. and Bermuda, by ss. France. U.S.A., Canada and Bahamas, by ss. Olympic. China and Japan *via* Siberia. **TO-MORROW.**—Windward Islands, Leeward Islands and Trinidad, by ss. Ingoma. Canada and Newfoundland, by ss. Duchess of Richmond. Canada, by ss. Montclare. Egypt, Sudan, India, Ceylon, Straits Settlements, Malay States, North Borneo, Philippine Islands, Sarawak, Siam, Kenya, Uganda, Tanganyika, China and Australia, by ss. Mooltan.

LINERS EXPECTED

The following table shows the approximate times at which, according to the latest information available, incoming liners are expected at home ports :—

TO-DAY

CITY OF BRISBANE (Ellerman), from Rangoon; Liverpool, a.m.
DUCHESS OF RICHMOND (C.P.R.), from Montreal; Liverpool, 8 p.m.
LANCASTRIA (Cunard), from New York; Plymouth, 2 a.m.
MONTCLARE (C.P.R.), from Montreal; Southampton, 3 p.m.
OLYMPIC (W. Star), from New York; Southampton, 1.30 p.m.

TO-MORROW

ASCANIA (Cunard), from Montreal; Plymouth, noon.
CALGARIC (W. Star), from Montreal; Southampton, 7 p.m.
INGOMA (Harrison), from West Indies; West India Dock; passengers land 8 a.m.
JAMAICA PLANTER (J.D.F.), from Jamaica; Plymouth, 5 p.m.

FORTHCOMING SAILINGS

Particulars of forthcoming sailings of liners from this country will be found in the companies' announcements on page 2.

MOVEMENTS OF LINERS

(FROM OWNERS AND LLOYD'S)

AFRICAN
ABINSI .. For L'pool, left Calabar 3rd.
BODNANT .. For L'pool, left Dakar 3rd.
BOUTRY .. For Cont., left Accra 1st.
DEIDO .. For L'pool, left Dakar 3rd.
NEW BRIGHTON .. For W. Africa, left Gd. Bassam 3rd.

AMERICA-LEVANT LINE
BACTRIA .. For Smyrna, left Salonica 2nd.
BANTRIA .. For Trieste, left Venice 2nd.

BEN LINE
BENDORAN .. For Far East, arr. Singapore 3rd.
BENRINNES .. Fm. U.K., arr. Kobe 2nd.

BIBBY
DERBYSHIRE .. Left Sabang 4th.
OXFORDSHIRE .. Fm. Rangoon, arr. Suez 4th.

BLUE FUNNEL
ATREUS .. For L'pool, left Sabang 1st.
EURYMEDON .. For Java, left Sabang 1st.
HECTOR .. Fm. L'pool, arr. Shanghai 3rd.
MACHAON .. For L'pool, left Pt. Said 3rd.
MEDON .. Fm. Java, arr. Suez 4th.
MELAMPUS .. For Ldn., left Pt. Sudan 3rd.
OANFA .. Fm. Japan, arr. Havre 3rd.

BLUE STAR
AFRICA STAR .. For R. Plate, arr. B. Aires 4th.
ARANDORA STAR .. Cruise, left Tangier 4th.
TACOMA STAR .. For Ldn., left Pt. Said 4th.

BOOTH
BASIL .. Fm. Para, arr. Barbados 4th.
BONIFACE .. Fm. Bahia, arr. Rio Grande 3rd.
FRANCIS .. For Havre, left Leixoes 2nd.
HUBERT .. Fm. Lisbon, arr. Ceara 3rd.

BRITISH AND AFRICAN
APAPA .. For W. Africa, left Accra 3rd.
BOMA .. For W. Africa, left Las Palmas 4th.

CANADIAN PACIFIC
BEAVERBURN .. For Montreal, left Hamburg 4th.
EMP. OF AUSTRALIA .. Fm. Sthmtn., due Quebec 7th.
EMP. OF FRANCE .. For Sthmtn., left Quebec 4th.
EMP. OF RUSSIA .. For V'couver, left Hong-kong 4th.
EMP. OF SCOTLAND .. Fm. Quebec, arr. Sthmtn. 4th.
MELITA .. Fm. Glasgow, due Quebec 6th.
MONTCALM .. Fm. Sthmtn., due Quebec 7th.
MINNEDOSA .. Fm. Montreal, arr. Glasgow 4th.
MONTROSE .. For Sthmtn., left Antwerp 4th.

CLAN LINE
CLAN CHATTAN .. Fm. Calcutta, arr. Bimlipatam 2nd.
CLAN MACBRAYNE .. Fm. L'pool, arr. Tuticorin 4th.
CLAN MACDOUGALL .. For E. Africa, left Pt. Sudan 4th.
CLAN MACNAUGHTON .. For Dunkirk, left Aden 4th.
CLAN MURRAY .. For Chittagong, left Suez 5th.
HALIARTUS .. For Glasgow, left Middlesbro' 4th.
HARMODIUS .. Fm. N.Y., arr. Cape Town 4th.

COMPAGNIE GENERALE
ST. JOSEPH .. Fm. Talcahuano, arr. Panama 3rd.

COSULICH LINE
VULCANIA .. For N.Y., left Trieste 3rd.

CUNARD AND ASSOCIATED LINES
CUNARD
BERENGARIA .. For Sthmtn., sig. 216 miles East of N.Y. noon 4th.
COMMONWEALTH AND DOMINION
PORT CAMPBELL .. Fm. Melbourne, arr. Hobart 5th.
PORT DARWIN .. For Hobart, left N'castle, N.S.W. 3rd.
PORT NICHOLSON .. For Ldn., left Melbourne 4th.

DONALDSON
CORDILLERA .. Fm. M'video, arr. B. Aires 3rd.
CORRIENTES .. Fm. Glasgow, arr. L'pool 3rd.

ELDERS AND FYFFES
CORONADO .. Fm. S. Marta, arr. A'mouth 4th.

ELLERMAN'S CITY AND HALL
CITY OF BAGDAD .. Fm. L'pool, arr. Mombasa 3rd.
CITY OF BIRMINGH'M .. For Bombay, left Suez 5th.
CITY OF FLORENCE .. Fm. Mormugao, arr. Suez 4th.
CITY OF MCHSTR. .. Fm. Clyde, arr. Calcutta 3rd.
CITY OF WINCHESTER .. For Cape Pts., left Middlesbro' 4th.
CITY OF YORK .. Fm. Karachi, arr. Dunkirk 4th.
WALTON HALL .. Left L. Marques 4th.

FURNESS LINE
DROMORE .. Fm. Salonica, arr. Smyrna 3rd.
PACIFIC PIONEER .. For Ldn., left Colon 4th.
PACIFIC TRADER .. For Victoria, left 'Frisco 4th.

HAMBURG-AMERIKA
BADEN .. Fm. Hamburg, arr. M'video 3rd.
FRIESLAND .. For Singapore, left Colombo 5th.
HAVELLAND .. Fm. Hamburg, arr. Tientsin 5th.
IDARWALD .. Fm. Antwerp, arr. Valdivia 4th.
ITAURI .. Fm. V'paraiso, arr. Ldn. 5th.
ORINOCO .. For Hamburg, left Plymouth 5th.
SAN FRANCISCO .. Fm. Hamburg, arr. Los Angeles 3rd.
WURTTEMBERG .. For Hamburg, left R. Janeiro 3rd.

HAMBURG SUD AMERIKA
CAP ARCONA .. Fm. Hamburg, arr. B. Aires 5th.
MONTE SARMIENTO .. For B. Aires, left Santos 5th.

HARRISON
BENEFACTOR .. Fm. Cienfuegos, arr. Ldn. 5th.
DRAMATIST .. Left Barbados 4th.
INANDA .. Fm. Ldn., arr. Barbados 4th.

HENDERSON
AMARAPOORA .. Fm. Clyde, arr. Pt. Said 5th.

LEYLAND
ATLANTIAN .. For Barbados, left Mersey 4th.

MESSAGERIES MARITIMES
ST KIANG .. For Vladivostock, left Gravesend 4th.

NEDERLAND ROYAL MAIL
J. V. OLDENBARNEVELT .. For Batavia, left Singapore 4th.
P. C. HOOFT .. Fm. Amsterdam, arr. Sthmtn. 4th.
RONDO .. Fm. Amsterdam, arr. Pt. Said 4th.
SOEMBA .. For N.Y., left Singapore 5th.

NELSON
HIGHLAND PRINCESS .. For B. Aires, left Lisbon 4th.
HIGHLAND ROVER .. Fm. B. Aires, arr. La Plata 4th.

NIPPON YUSEN KAISHA
AKI MARU .. For Yokohama, left Thursday Is. 4th.
CHICHIBU MARU .. For 'Frisco, left Kobe 4th.
DAKAR MARU .. Fm. Yokohama, arr. Shanghai 5th.
GINYO MARU .. For Arica, left Mollendo 4th.
KUMA MARU .. For Yokohama, left Galveston 3rd.
SUWA MARU .. Fm. Yokohama, arr. Singapore 4th.
TSUSHIMA MARU .. For Havre, left Pt. Said 5th.

NORDDEUTSCHER LLOYD
AACHEN .. For Callao, left Mollendo 4th.
ALSTER .. Fm. Kobe, arr. Yokkaichi 3rd.
AMMON .. For Singapore, left Manila 4th.
DERFFLINGER .. For Hamburg, left Pt. Said 2nd.
DONAU .. Fm. 'Frisco, arr. Vancouver 3rd.
ERLANGEN .. Fm. Bremen, arr. Vladivostock 1st.
GOSLAR .. For Pt. Said, left Oran 2nd.
NECKAR .. Fm. Hamburg, arr. Pt. Pirie 3rd.
NURNBERG .. For Bremen, left B. Aires 3rd.
PORTA .. Fm. Bremen, arr. Santos 4th.
SEYDLITZ .. Fm. Bremen, arr. Havana 1st.
SIERRA CORDOBA .. Fm. Hamburg, arr. M'video 3rd.

ORIENT
ORAMA .. Fm. Brisbane, arr. Ldn. 5th.
ORDFORD .. Cruising, left Gib. 4th.
ORONSAY .. For Brisbane, left Suez 5th.
ORVIETO .. Fm. Ldn., arr. Sydney 5th.
OTRANTO .. Cruising, left Malaga 4th.

PACIFIC STEAM
OROYA .. Fm. L'pool, arr. Colon 4th.

P. & O. AND ASSOCIATED LINES
PENINSULAR AND ORIENTAL
BANGALORE .. For Ldn., left Pt. Said 4th.
BARADINE .. For Ldn., left Hobart 4th.
BEHAR .. Fm. Calcutta, arr. Madras 3rd.
BENDIGO .. For Ldn., left Colombo 4th.
CHITRAL .. For Ldn., left Colombo 4th.
KAISAR I HIND .. For Ldn., left Gib. 4th.
KHYBER .. Fm. Yokohama, arr. Singapore 4th.
MACEDONIA .. For Ldn., left Aden 6th.
MANTUA .. For Ldn., left Colombo 4th.
RAZMAK .. For Bombay, left Pt. Said 4th.
VICEROY OF INDIA .. Cruising, arr. Alicante 4th.
BRITISH INDIA
AUSTRALIA .. Fm. Sydney, arr. Melbourne 3rd.
NERBUDDA .. For U.K., left Melbourne 2nd.
NUDDEA .. For U.K., arr. Fremantle 3rd.
NEW ZEALAND SHIPPING
ROTORUA .. For Wellington, left Gravesend 5th.
FEDERAL
HERTFORD .. Fm. N. Plymouth, arr. Panama 4th.
UNION OF NEW ZEALAND
AORANGI .. For Sydney, left Honolulu 4th.
TAHITI .. For Sydney, left Wellington 4th.
WAIKAWA .. Fm. Vancouver, arr. Sydney 5th.

PRINCE
CASTILIAN PRINCE .. For Bahia, left Victoria 4th.
IMPERIAL PRINCE .. For Hong-kong, left Shanghai 4th.
OCEAN PRINCE .. Fm. Cape Town, arr. Algoa B. 4th.
ROYAL PRINCE .. Fm. Manila, arr. Macassar 4th.

ROTTERDAM LLOYD
BALOERAN .. For R'dam, left Batavia 4th.
DJEMBER .. For Java, left Jeddah 4th.
KEDOE .. For R'dam, left Padang 4th.
KOTA TJANDI .. Fm. R'dam, arr. Hamburg 5th.
PALEMBANG .. For R'dam, left Belawan 4th.
TERNATE .. Fm. Jeddah, arr. Onrust 4th.

ROYAL MAIL STEAM PACKET
LOCHKATRINE .. Left Victoria, B.C., 3rd.

SCOTTISH SHIRE LINE
BUTESHIRE .. For Brisbane, arr. Adelaide 5th.

SILVER LINE
SILVERBELLE .. Fm. Semarang, arr. Batavia 4th.
SILVERAY .. Fm. Soerabaya, arr. Semarang 4th.

UNION-CASTLE
LLANGIBBY CASTLE .. Fm. Ldn., arr. Pt. Said 4th.

UNITED STATES LINES
AMERICA .. For Hamburg, left N.Y. 4th.
GEO. WASHINGTON .. For N.Y., left Sthmtn. 5th.

YEOWARD LINE
AGUILA .. Fm. L'pool, arr. Las Palmas 4th.
ARDEOLA .. Fm. Las Palmas, arr. Mersey 5th.

LATEST SHIPPING NEWS

(FROM OWNERS AND LLOYD'S)

ALBERT BALLIN .. For Hamburg, cld. Sthmtn. 5th.
ARLANZA .. Fm. Sthmtn., arr. Pernambuco 4th.
BALLARAT .. Fm. Brisbane, arr. Malta 4th.
BARRANCA .. For Kingston, left Mersey 5th.
BER. DE ST. PIERRE .. For M'seilles, left Tamatave 1st.
CHAMPOLLION .. For Beirut, left M'seilles 3rd.
CHENONCEAUX .. For Yokohama, left Colombo 3rd.
CITY OF BARODA .. For Ldn., cld. Malta 4th.
CITY OF BATH .. For Calcutta, left Suez 3rd.
CITY OF BEDFORD .. Fm. Calcutta, arr. Boston 4th.
CITY OF DELHI .. Fm. Dunkirk, arr. M'seilles 5th.
CITY OF DERBY .. Fm. Clyde, arr. Abadan 4th.
CITY OF DUNDEE .. Fm. Baltimore, arr. Penang 5th.
CITY OF HALIFAX .. Fm. Beira, arr. Mchstr. 5th.
CITY OF KOBE .. For Calcutta, left Mombasa 4th.
CITY OF LINCOLN .. Left Singapore 5th.
CITY OF MADRAS .. For Yokohama, left Singapore 5th.
CITY OF NORWICH .. For Ldn., left Penang 4th.
CITY OF SHANGHAI .. Fm. Vladivostock, arr. Shanghai 5th.
CITY OF SPARTA .. For Pt. Natal, left Table B. 5th.
CITY OF SWANSEA .. For U.S., left Penang 4th.
CITY OF WORCESTER .. For N.Y., left Norfolk 4th.
DAKARIAN .. Fm. N. Orleans, arr. Mchstr. 5th.
DUNLUCE CASTLE .. Fm. Ldn., arr. Table B. 4th.
ESPAGNE .. Fm. St. Nazaire, arr. Havana 2nd.
FLANDRE .. Fm. Havre, cld. Plymouth 5th.
HAKATA MARU .. Fm. Yokohama, arr. Pt. Natal 5th.
HANNOVER .. Fm. Leith, left Bombay 4th.
KAROA .. For Pt. Natal, left Bombay 4th.
KAWACHI MARU .. Fm B. Aires, arr. Table B. 5th.
KAZEMBE .. Fm. Tees, arr. L. Marques 5th.
KONIGSBERG .. For Bremen, left Hankow 5th.
LETITIA .. For Montreal, 900 miles from Inishtrahull 3rd.
LLANDAFF CASTLE .. For Ldn., left Pt. Natal 5th.
LOCHKATRINE .. Fm. R'dam, arr. Vancouver 3rd.
LOTUS .. For Beirut, left M'seilles 3rd.
LUTZOW .. For Lisbon, left Madeira 4th.
MADRID .. For Bremen, left Madeira 4th.
MALDA .. For Ldn., cld. Plymouth 5th.
MARIETTE PACHA .. Fm. Beirut, arr. M'seilles 4th.
MODASA .. Fm. Beira, arr. Kilindini 5th.
MONTROSE .. For Montreal, cld. Sthmtn. 5th.
MURILLO .. For Table B., left Cardiff 4th.
NEW YORK .. For Hamburg, left N.Y. 5th.
NICTHEROY .. Fm. V'couver, arr. Sthmtn. 5th.
NUDDEA .. For Ldn., left Fremantle 5th.
OXFORDSHIRE .. For Ldn., left Pt. Said 4th.
PACIFIC TRANSPORT .. Fm. Rosario, arr. Eastham 5th.
PORT HUNTER .. Fm. Sydney, arr. Hull 5th.
PRES. ROOSEVELT .. For Hamburg, cld. Plymouth 4th.
SAXON .. For Sthmtn., cld. Madeira 5th.
TOLEDO .. For E. Ldn., left Pt. Natal 5th.
WARFIELD .. Fm. Ldn., arr. Bombay 4th.

REINSURANCE RATES

The following reinsurance rates are now being quoted on the London market :—

Vessel	Voyage and Casualty	Guineas per cent.
CITY OF HONOLULU	Resting on harbour bottom at Honolulu, having been on fire	30

FREIGHT MARKETS

On the BALTIC SHIPPING EXCHANGE yesterday the interest in grain tonnage continued slight, and the tendency was mostly favourable to shippers, though West Australia was steady at 26s. 3d. The River Plate was easier and very quiet. The lower rate of 9s. 6d. was accepted from Buenos Aires to U.K./Cont., and upriver indications were considerably lower than yesterday. Cuban sugar was again well represented at the unchanged figure of 12s. for June-July, but North America was idle, apart from the payment of 6 cents per cubic foot bale space from the Gulf to Murmansk. Chilean nitrate made a reappearance on the low basis of 16s. to 17s. Continent and 20s. Alexandria, which affords little inducement to steamers ballasting from the River Plate. Mediterranean mineral continued quiet, but Baltic timber chartering was rather more active.

Fixtures included the following :—Buenos Aires.—Uganda, 7,050 tons, 10 per cent., U.K./Cont., 9s. 6d., June. Cuba.—Steamer, 4,800 tons, 5 per cent., U.K./Cont., 12s., June-July; Portcurno, 6,500 tons, 5 per cent., U.K./Cont., 12s., June-July; steamer, 7,500 tons, 5 per cent., U.K./Cont., 12s., June-July. West Australia.—Irrawady, 5,500-6,000 tons, U.K./Cont., 26s. 3d., June-July. Gulf.—Steamer, 300,000 c.f. bale space, Murmansk, 6c. per c.f.b.s., cancelling July 10. Chile.—Shakespear, 8,400 tons max., Continent, 17s., June-July, Gandulic, 7,500 tons, Continent, 16s., June-July. Valencia.—Steamer, 6,000 tons, Tyne Dock, 6s., spot. Melilla.—Fernando, 6,200 tons max., Manchester, 6s. 3d., mid-June. Sfax.—Steamer, 3,600 tons, North France, 5s. 10½d. per 1,000 kilos, June. Munksund.—Steamer, 260 standards, Hayle, 57s. 6d., end-July.

OFFICIAL PRICE CHANGES

The following are changes in prices since Wednesday last (other than those given in our tables of closing prices, including those for the New York and Montreal markets), as shown by yesterday's Stock Exchange Official List :—

DOMINION GOVERNMENT INSCRIBED.—RISE.—Canada (3½% Can. Pac. Rly.) 1 to 90-92.
DOMINION CORPORATION. — RISE. — Dunedin (4½%, 1914) 1 to 97-99, Toronto (4% Gen. Cons. Debs., 1936) 1 to 93-95.
FOREIGN CORPORATION.—FALL.—Alexandria (4% Bds.) 3 to 75-80, Riga (4½%, 1913) 1 to 30-33.
FOREIGN GOVERNMENT.—RISE.—Austrian (4½% Treas Nts., 1914) 3 to 55-59, Costa Rica (Refdg. Bds., 1911) 1 to 77-79. FALL.—Bulgarian (7½% Stab. Ln., 1928) 1 to 86-88, Guatemala (4% Bds.) 1 to 55-57, ditto (4% Ext. Bds., 1928, Ser. G and H) 1 to 50-52.
HOME RAILS.—RISE.—Mersey 2 to 22-24.
DITTO, PREFERENCE.—FALL.—L.M. and S. (4%, 1923) ½ to 66½-68½.
AMERICAN RAILS.—FALL.—Alabama G.S. 4 to 114-119.
FOREIGN RAILS.—RISE.—Cordoba Central (4% 1st Deb. Stk.) 1½ to 57-59, ditto (5% 2nd Deb. Stk.) 2 to 44-47, Utd. of Havana (4% Debs.) 1 to 53-56. FALL.—Benguella (5% Debs., Ser. "A," "B," "C," and "D") ½ to 71-73, B.A.G.S. (5% Pref.) 1 to 86-88, Egyptian Delta Light (5½% Pref.) ¼ to 2¾-3¼, ditto (ditto, Warrts. to Bearer) ¼ to 3⅛-3⅝, Entre Rios (5% Debs.) 1 to 84-86, Paraguay Centl. (6¼% Inc. "D" Deb. Stk.) 1 to 36-38, San Paulo (Braz.) (5% N.-C. Pref.) 1 to 84-86, Taltal ⅛ to 3½-4, Utd. of Havana (5% Pref.) 3 to 12-17, ditto (5%, 1906, Irred. Deb. Stk.) 3 to 25-30, ditto (4½% Cuban C. Debs.) 4½ to 76-80, ditto (5¼% C.C. Deb. Stk.) 5 to 40-45.
BANKS.—RISE.—Williams Deacon's ("B") 1/16 to 2⅛-2¼. FALL.—Midland (50s. shrs.) 1/16 to 9-9¼.
BREWERIES AND DISTILLERIES.—RISE.—Distillers Co. (6% Pref.) 6d. to 22/3-23/3.
CANALS.—RISE.—Suez 2 to 142-152.
COMMERCIAL, INDUSTRIAL, &c.—FALL.—Bradley's (Chepstow-pl.) 1/32 to 2 9/32-2 13/32, Branston Artificial Silk 1/32 to 5/32-7/32, Harrisons and Crosfield (Prefd. Ord.) 1/32 to 1 15/32-1 19/32, ditto (6% Pref.) 1/32 to 1 5/32-1 9/32, Ingersoll-Rand 2 to 223-233, Marks and Spencer 1/16 to 6-6¼, Price Bros. 1 to 74-79, Radiation, Ltd. 1/32 to 1 27/32-1 31/32, Unilever, Ltd. (Ord. Sub-shares of 12s.) 1/16 to 2½-2¾.
TIN TRUSTS, LAND, AND PROPERTY.—RISE.—Equitable Office Bldg. Corpn. 2 to 51-5, Texas Ld. and Mtge. ⅛ to 4¼-4½. FALL.—Egyptian Delta Ld. and Inv. (Br.) 1/16 to 1 5/16-1 7/16.
GAS.—FALL.—European ½ to 12½-13½.
INSURANCE.—RISE.—Gresham Life Assnce. (£5 paid) 1 to 22-24.
INVESTMENT TRUSTS.—RISE.—British Indus. and Gen. (Prefd.) 1 to 64-9, Continental Union (Pref.) 2 to 82-5, Grange (Pref.) 1 to 83-86 x.d., Guardian (Pref.) 1 to 80-3. FALL.—British Indus. and Gen. (Defd.) 5 to 60-70, British Steamship (Defd.) 3 to 180-5, Mercantile 2 to 337-42, Orient 1/32 to 25/32-29/32, Rubber and Tropical 1/16 to 1¼-⅜.
IRON, COAL, AND STEEL.—FALL.—Baldwins (Conv. 6½% Inc. Deb.) 7 to 58-63, Ebbw Vale (Debs.) 4 to 53-8, Vickers (5% Cum. Pref.) 3d. to 17/3-18/3.
MINES.—RISE.—London Tin (Pref.) 6d. to 7/0-8/0. FALL.—Anaconda ¼ to 11¾-12¾.
NITRATE.—RISE.—Anglo-Chilean (Deb.) 1 to 98-100.
OIL.—RISE.—Canadian Eagle (Ptg. Pref.) 3d. to 12/9-13/3, Mexican Eagle (8% Pref.) 7½d. to 12/4½-12/10½, Phœnix (1/0) 3d. to 5/6-6/0.
RUBBER.—RISE.—New Crocodile River 1½d. to 1/4½-1/10½, Nirmala 1/32 to 1/4-3/8. FALL.—Anglo-Malay 1/16 to ⅝-⅞, Besoeki 1/16 to 1 5/16-1 7/16, Neboda 1/16 to 15/32-17/32, Sapong 1/16 to ⅝-⅞, Tebrau 1/16 to 1 3/16-1 5/16, Telogoredio (Deb.) 5 to 100-5.
SHIPPING.—FALL.—P. and O. (Prefd.) 1 to 91-4.
TEA AND COFFEE.—FALL.—Amalgamated (Pref.) ⅛ to 7⅞-8⅜, Cons. Tea and Lands (1st Pref.) ⅛ to 8-8½, East India and Ceylon 1/16 to 1 3/16-1 5/16.

TRAFFIC RECEIPTS

Company	Past Week*	Inc. or Dec.	Aggregate Inc. or Dec. from Jan. 1*
Autofag. (Chili) and Bolivia	£28,550	—4,130	—231,325
Argentine N.E.	£20,200	+3,500	+3,500 (July 1)
Canadian Pacific (10 days to May 31)	$4,606,000	—780,000	—16,238,000
L.C.C. Trams. (June 4)	£84,110	+862	—4,298 (April 1)
Paraguay Centl.	£4,570	—500	—16,350 (July 1)
Shanghai Elec. Constrctn. (May)	Mex.$183,400	—156,424	—74,199
South Indian (May 10)	Rs.12,00,066	—92,043	—2,78,063 (April 1)

* Unless otherwise shown.

Broadcasting

THE PROGRAMMES

VERDI'S "OTELLO"

The first act of Verdi's *Otello* will be relayed to-night from the Covent Garden Opera House and broadcast from the London Regional transmitter. Items in the National programme include a relay from Manchester of the Northern Promenade Concert, conducted by Sir Hamilton Harty; and a perfomance of *'Tis of Aucassin and Nicolette*, a medieval romance translated from the French by Eugene Mason, to be produced by Mr. Howard Rose. At 9.25 p.m. Mr. Harold Nicolson, in the course of his broadcast entitled "People and Things," will discuss, among other things, the romance of world communication by wireless.

The broadcasting arrangements for to-day, June 6, are as follows:—

NATIONAL PROGRAMME.—1,148kc. (261.3m.) (193kc.) (1,554.4m.).

10.15 a.m. :—The Daily Service. 10.30 :—Time Signal from Greenwich; Weather. 10.45 :—Keeping Well in a Heat Wave, by Dr. Stella Churchill. 11-11.30 (261.3m. only) :—Experimental Television Transmission by the Baird Process (Vision).

12 :—Sonia Moldawsky (violin); Ethel Hobday (pianoforte); 12.30 :—Organ Recital, by Nicholas Cheveaux, relayed from St. Mary-le-Bow; Tom Purvis (tenor); 1.30 :—Gramophone Records. 2.30 :—For the Schools: Farming, 3—Why Manures are Needed, by Dr. B. A. Keen. 2.55 :—Interlude, 3 :—Peoples of the World and their Homes, 6—Country and City in Germany, by Mr. Harold Nicolson. 3.20 :—Interlude. 3.30 :—Concert to Schools; The Sybil Eaton Quartet: Sybil Eaton (violin), Pierre Tas (violin), Raymond Jeremy (viola), Alan Ford (violoncello), John Thorne (baritone). 4.15 :—Orchestra, from the May Fair Hotel.

5.15 :—Children: The Portrait of the Mayor—another Toy Town Dialogue Story (S. G. Hulme-Beaman), with music by the Gershom Parkington Quintet. 6 :—The Cooking of Cakes, by Mrs. M. H. Becker. 6.15 :—Weather; News. 6.40 :—Wolf's Goethe Lieder, sung by Dorothy Helmrich and George Parker. 7-7.20 :—Music Criticism, by Mr. Ernest Newman. 7.25 :—Bird Watching and Bird Behaviour, 6—The Bird's Place in Nature, by Professor Julian Huxley.

7.45 :—Northern Promenade Concert: The Hallé Orchestra, conducted by Sir Hamilton Harty; Megan Thomas (soprano), William Murdoch (solo pianoforte), relayed from the Free Trade Hall, Manchester. 9 :—Weather; News: London and New York Stock Exchange Reports; Shipping Forecast (1,554.4m. only). 9.25 :—People and Things, by Mr. Harold Nicolson, including a two-way telephone conversation between Mr. Nicolson, speaking in a London Studio, and someone on board R.M.S. Homeric in mid-Atlantic. 9.40 :—'Tis of Aucassin and Nicolette, a medieval romance, translated from the French by Eugene Mason; music composed and conducted by Robert Chignell; presented and produced by Howard Rose, with Margery Shackleton, Patrick Waddington, Frank Denton, Douglas Burbidge, Andrew Churchman, John Armstrong, Wynne Ajello, Katherine Hynes, Lionel Millard, Alfred Gray, Ernest Cove, and the Gershom Parkington String Orchestra. 10.25 :—The Wireless Singers; Hans Neemann (lutenist). 11 (1,554.4m. only) :—Band, from Grosvenor House. 11.15-12 (1,554.4m. only) :—Band, from Ciro's Club. 12-12.30 (261.3m. only) :—Experimental Television Transmission by the Baird Process (Vision).

LONDON REGIONAL PROGRAMME.—(842kc.) (356.3m.).

11-11.30 a.m. :—Experimental Television Transmission by the Baird Process (Sound). 12 :—Midland Regional programme. 1.15 :—Orchestra, from the May Fair Hotel. 2.15-3 :—Organ Recital, by Charles F. Waters, relayed from St. Mary-le-Bow. 5.15 :—B.B.C. Dance Orchestra. 6.15 :—Weather; News. 6.40 :—The Wireless Military Band, conducted by B. Walton O'Donnell; Cyril Lidington (entertainer). 8 :—Otello (Verdi), Act 1, relayed from the Royal Opera House, Covent Garden. 8.35 :—Biochemistry, 6—The Developing Egg, by Dr. Joseph Needham. 9.5 :—News. 9.10 :—Midland Regional programme. 10.15 :—Weather; News. 10.30 :—Band, from Grosvenor House. 11.15-12 :—Band, from Ciro's Club. 12-12.30 :—Experimental Television Transmission by the Baird Process (Sound).

MIDLAND REGIONAL PROGRAMME.—(626kc.) (479.2m.).

12 :—The Midland Wireless Orchestra, conducted by Frank Cantell; Denham Charles (bass). 1.15 :—London Regional programme. 2.15-3 :—London Regional programme. 5.15 :—Children: Quaint Customs and their Origin—Did you know this? by Barbara Williams; Musical Selections by the D'Alton Instrumental Quartet; Some Great Inventions in Electricity—The Magneto, by W. E. Anderson; Songs by Peter Howard (baritone). 6 :—London Regional Programme. 6.15 :—Weather; News. 6.40 :—The Jan Berenska Pianoforte Quintet; Peter Howard (baritone); Jan Berenska (violin). 8 :—London Regional programme. 9.5 :—News. 9.10 :—The Birmingham Wireless Augmented Orchestra (Leader, Frank Cantell), conducted by Joseph Lewis; Tom Bromley (pianoforte). 10.15 :—Weather; News. 10.30-11 :—London Regional programme.

ABERDEEN (995kc.) (301.5m.).
10.15 a.m. :—The Daily Service. 10.30-11 :—National programme. 2.30 :—See Glasgow. 6.15 :—National programme. 9.15 :—News. 9.25 :—National programme. 10.25-11 :—Mary Lamont (soprano); Alastair Maclean.

BELFAST (1,238kc.) (242.3m.).
10.15-10.30 a.m. :—The Daily Service. 12 :—Organ Music. 12.30-1 :—Gramophone Records. 2.30 :—National programme. 4.15 :—The Radio Quartet; Albert Taylor (baritone). 5.15 :—Children. 6 :—Miss Florence Irwin: Household Talk—The Bottling of Fruit and Vegetables. 6.15 :—National programme. 9.15 :—News. 9.25 :—National programme. 9.40 :—Portrush Night. Major C. O. Hezlet (Irish Open Amateur Champion, 1926 and 1929): An eye-witness account of the Open Golf Championship of Ireland, relayed from the Northern Counties Hotel, Portrush, relayed to Dublin and Cork. 10 :—Dance Music. 10.20 :—Fore: A Golfing Interlude (from a studio). 10.30-11 :—Dance Music.

BOURNEMOUTH (1,040kc.) (288.5m.).
10.15 a.m. :—The Daily Service. 10.30-11 :—National programme. 2.30-11 :—National programme.

CARDIFF (968kc.) (309.9m.).
10.15 a.m. :—The Daily Service. 10.30-11 :—National programme. 12 :—National programme. 4.15 :—The Lockier String Orchestra conducted by Harold Bernard, relayed from the Exhibition of French Arts at the Royal West of England Academy, Bristol. 5.15 :—Children. 6 :—Mr. D. Hardn-Davies: The Drama in Wales—5, Schools of Drama. 6.15 :—National programme. 9.15 :—News. 9.25 :—National programme. 9.40 :—The Afan Glee Society conducted by T. J. Robin; Chloe Curtis Morgan. 10.25-11 :—National programme.

DUBLIN—Call 2RN (413m.), 1kw.
1.30 :—Time, Weather, Stock Report and Gramophone Records. 6 :—Gramophone Records. 6.15 :—Children. 7 :—Gramophone Records. 7.20 :—News. 7.30 :—Time and Gardening Talk. 7.45 :—Talk. 8 :—Concert—The Station Orchestra: Opera Selections; Maria Mahr (soprano); Operatic Songs, M. Dempsey (soprano); Gramophone Records. In the interval at 9 :—An eye-witness Description of the Irish Open Golf Championship, at Portrush, Co. Antrim. 10.30 :—Time, News and Weather.

DUNDEE (1,040kc.) (288.5m.).

EDINBURGH (1,040kc.) (288.5m.).
10.15 a.m. :—The Daily Service. 10.30-11 :—National programme. 2.30 :—See Glasgow. 6.15 :—National programme. 9.15 :—News. 9.25-11 :—National programme.

GLASGOW (752kc.) (398.9m.).
10.15 a.m. :—The Daily Service. 10.30-11 :—National programme. 2.30 :—For the Schools: Travellers' Tales of Other Lands—6, Mr. S. Nicholson: Southern India. 2.50 :—Music. 2.55 :—My Day's Work—6, Mr. Edgar H. Parsons: In a Library. 3.10 :—Music. 3.15 :—A Concert for Schools arranged by Percy Gordon—The Dance in Music, 6. 4 :—Orchestra. 4.30 :—The Octet: Helen McKay (soprano). 5.15 :—Children. 5.57 :—Weather for Farmers. 6 :—A Talk for Young People—Sir Iain Colquhoun: The Beauty of the Countryside—Your Share in Scotland's Heritage. 6.10 :—Bulletin of Juvenile Organizations. 6.15 :—National programme. 9.15 :—News. 9.25 :—National programme. 10.25-11 :—Mary Lamont (soprano); Alastair Maclean, from Aberdeen.

MANCHESTER (797kc.) (376.4m.).
10.15 a.m. :—The Daily Service. 10.30-11 :—National programme. 2.30 :—National programme. 4.45 :—Gramophone Lecture. 5.15 :—Children. 6 :—Summer Stories by Northern Authors—8, Mr. Cyril Shumler: The Little Girl in the Train. 6.15 :—National programme. 7.45 :—The Hallé Orchestra, conducted by Sir Hamilton Harty; Megan Thomas (soprano); William Murdoch (solo pianoforte), relayed from the Free Trade Hall, Manchester. 9 :—National programme. 9.15 :—News. 9.25 :—National programme. 9.40 :—Herbert Leeming (humorist); Toni Lucassi (piano accordion); Jimmie Elliott (impressions); Pursall and Stanbury (composer entertainers), and Dance Music. 10.40-11 :—Dance Music.

PLYMOUTH (1,040kc.) (288.5m.).
10.15 a.m. :—The Daily Service. 10.30-11 :—National programme. 2.30 :—National programme. 5.15 :—Children. 6 :—National programme. 9.15 :—Forthcoming Events; News. 9.25-11 :—National programme.

SWANSEA (1,040kc.) (288.5m.).
10.15 a.m. :—The Daily Service. 10.30-11 :—National programme. 2.30 :—National programme. 4.15 :—See Cardiff. 6.15 :—National programme. 9.15 :—News. 9.25-11 :—National programme.

RELAY STATIONS.—**LIVERPOOL** (1,040kc.) (288.5m.), **LEEDS-BRADFORD** (1,500kc. and 1,040kc.) (200m. and 288.5m.), **NEWCASTLE** (1,040kc.) (288.5m.), **SHEFFIELD** (1,040kc.) (288.5m.), **HULL** (1,040kc.) (288.5m.), **STOKE-ON-TRENT** (1,040kc.) (288.5m.).
10.15 a.m. :—The Daily Service. 10.30-11 :—National programme. 2.30 :—National programme. 4.45 :—See Manchester. 6.15 :—National programme. 7.45 :—See Manchester. 9 :—National programme. 9.15 :—News. 9.25-11 :—National programme.

FOREIGN STATIONS

NOTE.—Hours of Transmission are British Summer Time. Hours are p.m. unless otherwise stated:—

BARCELONA (Radio Barcelona)—Call EAJ1 (349m.), 8kw.—7 :—Talk for Women. 7.30 :—Trio Music and News. 9.30 :—Elementary French Lesson. 10 :—Chimes; Weather and Exchange Quotations. 10.5 :—Orchestral Music. 11 :—News. 11.5 :—The Troubadour—Romantic Play in Five Acts, in Prose and Verse (Antonio Garcia Gutierrez).

BERLIN (Koenigswusterhausen) (1,635m.), 26kw.—4.30 :—See Leipzig. 5.30 :—Talks. 7.5 :—Advanced English Lesson. 7.30 :—Talk for Doctors. 7.55 :—Weather for Farmers. 8 :—See Berlin (Witzleben). 8.30 :—Violin Recital—Sonata in D major for Violin and Pianoforte (Vivaldi); Polka from Schwanda the Piper (Weinberger-Vladigerof); Tartar Dance; Kaliarma (Spendiaroff); Bulgarian Rhapsody; Vardar (Vladigeroff). 9 :—Programme from Breslau, followed by News and Dance Music from Berlin (Witzleben).

BERNE (403m.), 1.5kw.—7.58 :—Time and Weather. 8 :—Talk. 8.30 :—Orchestral Concert. 9 :—Die Zeche—Play in One Act (Fulda). 9.30 :—Concert by the Italian Kursaal Orchestra. 10 :—News and Weather. 10.15 :—Talk for Tourists and Programme Announcements in Esperanto.

BRUSSELS (508.5m.), 1kw.—5 :—Concert of Chamber Music by the Station Trio. 6 :—Talk. 6.15 :—Readings. 6.30 :—Flemish Gramophone Records. 7.30 :—Le Journal parlé. 8.15 :—Orchestral Concert—Overture, Semiramis (Rossini); Selection from Zaza (Leoncavallo); La Feria (Lacôme); Songs; Spanish Suite (Albeniz); Fantasia on Old French Airs (Léopold); Songs; Mazurka; Schottische; Waltz; Quadrille; Modern Dance Music. In the intervals at 8.30, Talk, Belgian Painting since 1830, and at 9, Topical Talk. 10.15 :—News.

COPENHAGEN (281m.), 1kw., and **KALUNDBORG** (1,153m.), 7kw.—6.20 :—German Language Lesson. 6.50 :—Weather. 7 :—News. 7.15 :—Time Signal. 7.30 :—Talk. 8 :—Town Hall Chimes. 8.2 :—Orchestral Concert, relayed from the Frederiksberg Garden—Entry of the Guests into the Wartburg, from Tannhäuser (Wagner); Humoresque (Dvorak); Selection from Die Fledermaus (Joh. Strauss); Selection (Vimeux); Selection from The Mikado (Sullivan); Gallop Prestissimo (Waldteufel). 9 :—Concert of Danish Songs from the Works of Rudolph Bay. 9.20 :—Grey Weather, play in one act (Herman Bang). 9.55 :—News and Report of the Christian Listeners' Society. 10.15 :—Danish Composers—Concert from the Works of Rud Immanuel Langgaard. 11.5 :—Dance Music from the Wivel Restaurant.

HAMBURG—Call ha (in Morse) (372m.), 3kw., and **BREMEN** (318.8m.), **FLENSBURG** (218m.), **HANOVER** (560m.), **KIEL** (232.2m.).—5.55 :—Variety Programme. 6.40 :—Talk. 7.5 :—See Königswusterhausen. 7.30 :—Travel Talk. 7.45 :—Exchange Quotations, Vegetable and Market Prices. 7.50 :—Weather. 7.55 :—Samson and Delilah, opera in three acts (Saint-Saëns), from the Hamburg Stadttheater. 10.30 :—Talks, News, Weather, Sports and Miscellaneous Notes. 10.50 :—Dance Music.

HILVERSUM (298m.), 5kw.—After 5.40 p.m. on 1,071m.—9.40 a.m. :—Time, Daily Service. 11.40 :—Quintet Concert. 1.45 :—Programme for Schools. 2.25 :—Gramophone Records. 2.40 :—Talk. 4.10 :—Gramophone Records. 5.10 :—Concert, relayed from the Rembrandt Theatre, Amsterdam. 5.40 :—Time Signal. 6.10 :—Exchange Quotations. 6.25 :—Talk. 6.55 :—Gramophone Records. 7.40 :—Orchestral Concert—Overture, The Thieving Magpie (Rossini); Selection from Il Trovatore (Verdi); Serenade (Toselli); Military Waltz, La Hussarde (Ganne); Algerian Scene, The Phantom (Ketelbey); Selection from Surcouf (Planquette); March, An die Gewehre (Lehnhardt). 8.40 :—A Play. 9.10 :—Concert—Selections from Musical Comedies by Johann Strauss. 9.40 :—Weather and News, followed by Modern Musical Comedy Music. 10.40 :—Gramophone Records.

LANGENBERG (473m.), 15kw., and **AIX-LA-CHAPELLE** (453m.), **COLOGNE** (227m.), **MUNSTER** (234m.).—7 :—Report on Economics, Weather, and Sports Notes. 7.15 :—English Conversation. 7.40 :—Talk. 8 :—Orchestral Concert. 9 :—Susa, das Kind, comedy (von Zobeltitz and Busch); followed by News, Sports and Miscellaneous Notes, Concert, and Dance Music. 12 :—Concert of String Quartet Music.

LEIPZIG (259m.), 3kw., and **DRESDEN** (319m.).—4.30 :—Concert of Rhapsodies. 5.55 :—Economic Report. 6.5 :—Talk. 6.20 :—Weather and Time. 6.25 :—English Language Lesson. 7 :—Talk. 7.30 :—Economic Report. 7.45 :—Concert of Viennese Operetta Music. 8.45 :—Reading. 9.15 :—Light Concert. 10 :—Time, Weather, News, Sports Notes, and Concert of Light Music.

MADRID (Union Radio)—Call EAJ7 (424m.), 3kw.—8 :—Chimes, Exchange Quotations, Market Prices, and Dance Music. In the interval at 8.30 :—Talk: Mountains and Plains. 9.25 :—News. 11 :—Chimes, Time and Musical Comedy Selection, followed by News and Programme Announcements.

MILAN—Call 1MI (501m.), 7kw.—7.15 :—Variety Music. 8 :—Club Notes and Weather. 8.10 :—News. 8.20 :—Theatre Review. 8.30 :—Time Signal. 8.32 :—Symphony Concert. 11.30 :—News. 11.40 :—Variety Music.

MUNICH (533m.), 1.5kw., and **AUGSBURG** (560m.), **KAISERSLAUTERN** (270m.), **NUREMBERG** (239m.).—7.5 :—Economic Review. 7.30 :—Talk. 8 :—The Blue Mazurka—Operetta in two acts, and an Interlude (Lehár). 10.20 :—News.

OSLO (493m.), 60kw., and **FREDRIKSSTAD** (368m), **HAMAR** (557m.), **NOTODDEN** (447m.), **PORSGRUND** (453m.), **RJUKAN** (447m.).—7.15 :—Weather and News. 7.30 :—English Language Lesson. 8 :—Time and Choral Concert from St. Saviour's Church. 9.35 :—Weather, News and Topical Talk.

PARIS (Radio Paris)—Call CFR (1,725m.), 12kw.—12.30 :—Gramophone Concert from the Works of Fauré; Prelude, Fileuse and Sicilienne from Pelleas and Melisande; Songs—(a) Clair de Lune; (b) Les Berceaux, Berceuse for Violin; Ballade for Piano and Orchestra; Soir; Elegie; Sonata for Piano and Violin; in the intervals at 1 :—Exchange Quotations and News; and at 1.30 :—Exchange Quotations. 2 :—Exchange, Market Prices. 3.30 :—Exchange Quotations. 3.45 :—Concert; Orchestral Selection, Habanera (Turina-Chapelier); Sonata for Violin (Guinand); Orchestral Selection, A son chevet (Dupont); Sonata for Piano (de Bréville) Orchestral Selection, Les Cigalettes (Filipucci); Sonata for 'Cello (Bach); Orchestral Selection from Le Roi s'amuse (Delibes-Mouton). 4.55 :—News and Exchange Quotations. 6.30 :—New York Exchange Rates. 6.35 :—Agricultural Report and Racing Results. 7 :—Colonial Talk. 7.30 :—Elementary German Lesson. 7.45 :—Commercial Prices, Economic and Social Notes and News. 8 :—Talk: Franz Liszt, with Gramophone Illustrations. 8.30 :—Sports Review. 8.45 :—Concerto for Harp, Flute and Orchestra (Mozart). 9.15 :—Press Review, News, and Time Signal. 9.30 :—Thaïs—Opera (Massenet).

PRAGUE (487m.), 5kw.—7.30 :—News. 7.45 :—Travel Talk. 8 :—Talk. 8.30 :—Quartet in E Flat major (Mozart). 9 :—Orchestral Concert. 10 :—Time, News and Sports Notes. 10.15 :—Concert from the Café Lloyd. 10.55 :—Announcements, Theatre Review, and Programme Notes. 11 :—Time and News.

ROME—Call 1RO (441m.), 50kw.—8.15 :—Giornale parlato; Announcements and Sports Notes. 8.30 :—Exchange, Weather, News, and Press Review. 9 :—Time Signal. 9.2 :—Operetta in three acts (Hervé); Il Radio Travaso and Topical Talk in the intervals; News after the Programme.

STOCKHOLM—Call SASA (436m.), 1.5kw., and **MOTALA** (1,348m.), 30kw.; **BODEN** (1,200m.); **GOTEBORG** (322m.); **HORBY** (257m.); **OSTERSUND** (770m.); **SUNDSVALL** (542m.).—7 :—Gramophone Records. 7.45 :—Swedish Flag Day, Relay from Skansen. 8.50 :—Readings. 9.40 :—R.A.C. Road Report. 9.45 :—Talk. 10.15 :—Relay from the Assembly of Norwegian Authors in Oslo.

VIENNA (516.3m.), 15kw., and **GRAZ** (352.5m.); **INNSBRUCK** (283.5m.); **KLAGENFURT** (453.2m.); and **LINZ** (245.9m.).—7 :—Talk. 7.30 :—Italian Language Lesson. 7.55 :—Time, Weather, and Programme Announcements. 8 :—Das Wiener Mädl, Musical Programme. 9.5 :—Concert from the Works of Viennese Women Composers.

TRANSFER BOOKS

BANK OF BRITISH WEST AFRICA Limited. Notice is hereby given that the SHARE TRANSFER BOOKS of the Company will be CLOSED on the 10th June for that day only for preparation of Final Dividend for the year ended 31st March, 1930.

BARCLAY PERKINS and Co., Limited. Notice is hereby given that the REGISTERS relating to the Three-and-a-Half per Cent. Debenture Stock, the Five per Cent. Debenture Stock, 1937-77, the Preference and Ordinary Shares will be CLOSED from the 16th to 30th June, 1930, both days inclusive, for the preparation of Interest and Dividend Warrants.
By Order of the Board,
E. P. PULLAN, Secretary.

CENTRAL ARGENTINE RAILWAY, Limited.
Notice is hereby given that the TRANSFER BOOKS of the Four per Cent. Debenture Stock and the Three-and-a-Half Central Debenture Stock of the Company will be CLOSED from the 10th to the 21st June, both days inclusive, for the preparation of Warrants for interest for the half-year ending 30th June, 1930.
F. FIGHIERA, Secretary.
3A, Coleman-street, London, E.C.2, 6th June, 1930.

CENTRAL ARGENTINE RAILWAY, Limited.
Notice is hereby given that the TRANSFER BOOKS of the Six per Cent. Cumulative Convertible Preference Stock will be CLOSED from the 10th to the 21st June, both days inclusive, for the preparation of Warrants for dividend.
F. FIGHIERA, Secretary.
3A, Coleman-street, London, E.C.2, 6th June, 1930.

CALLENDER'S CABLE and CONSTRUCTION COMPANY, Limited.
Notice is hereby given that the ORDINARY SHARE REGISTERS will be CLOSED from the 6th to the 19th June, 1930, both days inclusive, for the preparation of Dividend Warrants.
By Order.
HOWARD FOULDS, Secretary.
Hamilton House, Victoria Embankment, E.C.4.

DENABY and CADEBY MAIN COLLIERIES, Limited. Notice is hereby given that the PREFERENCE SHARE REGISTER will be CLOSED from the 12th June to 26th June, both days inclusive, for the preparation of Warrants for dividend payable 1st July next.
By Order,
JNO. H. DUNK, Secretary.
Denaby Main, near Rotherham. 5th June, 1930.

ENGLISH SEWING COTTON COMPANY, Limited. Notice is hereby given that the REGISTER of DEBENTURE STOCK will be CLOSED from the 17th to 30th June, inclusive, for the preparation of Interest Warrants, payable 1st July, 1930.
A. F. BAYNES, Secretary.

LEGAL and GENERAL ASSURANCE SOCIETY, Ltd. Notice is hereby given that the REGISTER of MEMBERS of this Society will be CLOSED from 17th June to 1st July (both inclusive) for preparation of the Warrants for the Final Dividend in respect of the year 1929, payable on 1st July at the rate of four shillings and sixpence per Share (free of income-tax).
10, Fleet-street, E.C.4. 3rd June, 1930.

MIDLAND and GREAT NORTHERN RAILWAYS JOINT COMMITTEE.
Notice is hereby given that in order to prepare the warrants for the dividend payable on the 1st proximo, a BALANCE of the STOCK of the Midland and Great Northern Railways Joint Committee will be STRUCK at the close of business on Tuesday, the 17th instant, and only proprietors then registered on the books will be entitled to the forthcoming dividend.
By Order,
O. GLYNNE ROBERTS, Secretary.
Euston Station, London, N.W.1. 5th June, 1930.

PRICE'S PATENT CANDLE COMPANY, Limited. Notice is hereby given that for the purpose of preparing warrants for the half-year ending 1st July, 1930, the TRANSFER BOOKS of the 5 per Cent. Debenture Stock will be CLOSED from 17th June, 1930, to 30th June, 1930, both days inclusive.
By Order of the Board,
T. BARRETT, Secretary.
22, Great St. Helen's, London, E.C.3. 29th May, 1930.

SOUTH STAFFORDSHIRE WATERWORKS COMPANY.
Notice is hereby given that the TRANSFER BOOKS of the Company will be CLOSED from Tuesday, June 17th, 1930, to Monday, June 30th, 1930, both days inclusive, against Transfers of Debenture and Preference Stocks, but not against Transfers of Ordinary Stock.
By Order of the Board,
HERBERT KIRK, Secretary.
Birmingham, June 6th, 1930.

THE CUNARD STEAM SHIP COMPANY, Limited. 5 per CENT. CUMULATIVE PREFERENCE STOCK. 6 Per CENT. SECOND CUMULATIVE PREFERENCE STOCK.
Notice is hereby given that the TRANSFER REGISTERS of the Company in respect of the above Stocks will be CLOSED from the 17th to the 30th June, 1930, both dates inclusive, for the purpose of preparing the half-yearly Dividend Warrants.
By Order of the Board,
W. DRANFIELD, Secretary.
Offices: Cunard Building, Liverpool. 5th June, 1930.

THE LONDON ASSURANCE.
Notice is hereby given that the TRANSFER BOOKS of the Preference Shares of the Corporation will be CLOSED from the 10th to the 24th instant, both days inclusive, for the preparation of the dividend payable on the 1st July.
S. I. E. CROUCH, Secretary.
1, King William-street, E.C.4. 6th June, 1930.

THE ENGLISH BEET SUGAR CORPORATION, Limited.
Notice is hereby given that the TRANSFER BOOKS will be CLOSED from Friday, the 6th June, to Thursday, the 19th June, 1930, both days inclusive.
By Order of the Board,
ALFRED WOOD, Secretary.
6, Lancaster-place, Wellington-street, Strand, W.C.2.

TRUST and AGENCY COMPANY of AUSTRALASIA, Limited.
Notice is hereby given that the PREFERENCE STOCK TRANSFER BOOKS will be CLOSED from 16th to 30th June, both days inclusive, preparatory to payment of the Dividend on 1st July.
By Order,
E. J. REEVES, Secretary.
5th June, 1930.

VIROL, Limited.
Notice is hereby given that the TRANSFER BOOKS and Registers of the Ordinary Shares will be CLOSED from the 9th to the 16th June, 1930, both days inclusive.
By Order of the Board,
F. J. B. FARRELL, Secretary.
152-166, Old-street, London, E.C.1.

BENGAL TELEPHONE CORPORATION, Limited. 7 per CENT. FIRST MORTGAGE BONDS.
The COUPONS due 30th June, 1930, on the above Bonds will be PAID on and after that date at the P. & O. Banking Corporation, Limited, 117-122, Leadenhall-street, London, E.C.3, where Listing Forms may be obtained.
Coupons must be left three clear days for examination.
London, 6th June, 1930.

TRANSFER BOOKS (continued)

COMMISSIONERS for the PORT of CALCUTTA 6 per CENT. and 7 per CENT. DEBENTURES. The COUPONS due 1st July, 1930, on the above Debentures will be PAID on and after that date at the P. & O. Banking Corporation, Limited, 117-122, Leadenhall-street, London, E.C.3, where Listing Forms may be obtained.
Coupons must be left three clear days for examination.
London, 6th June, 1930.

DRAWING OF BONDS

ARGENTINE GOVERNMENT RAILWAY BONDS of 1890.
FIVE Per CENT. GOLD LOAN for £2,976,000 or $15,000,000.

Notice is hereby given that the BONDS of this Loan, the numbers and particulars of which are given below, were this day DRAWN at the Counting House of the undersigned, Messrs. Morgan, Grenfell and Co., 23, Great Winchester-street, in the City of London, for redemption at par on the 1st day of July, 1930 (when the interest thereon will cease), in the presence of Sir Thomas Sivewright Catto, Bt., a partner in the said firm; Señor Dr. Ricardo Blamey Lafone, of the Argentine Embassy; and Mr. Percy Ebenezer Mattocks (of the firm of John Venn and Sons, 1/2, Gracechurch-street, E.C.3), Notary Public.

SIXTY-SIXTH DRAWING.

50 BONDS, Nos.—

53	77	138	171	175	184	194
243	244	331	356	462	482	505
517	546	568	616	764	836	863
877	908	910	955	1004	1070	1134
1247	1250	1331	1355	1359	1385	1450
1459	1502	1598	1673	1750	1755	1785
1794	1809	1822	1833	1909	1929	1955
1976						

For £500 Sterling each, £25,000.

249 BONDS, Nos.—

2026	2042	2050	2114	2126	2220	2238
2250	2309	2417	2434	2492	2501	2542
2588	2590	2659	2667	2681	2753	2799
2823	2840	2863	2895	2958	2960	2983
3096	3120	3168	3227	3253	3264	3306
3319	3344	3350	3398	3400	3424	3445
3460	3475	3518	3568	3659	3680	3695
3723	3753	3805	3933	3942	3994	4003
4058	4093	4127	4133	4223	4234	4275
4340	4389	4419	4465	4514	4525	4529
4559	4604	4606	4649	4658	4712	4727
4772	4860	4875	4912	4923	4937	5053
5059	5064	5069	5073	5079	5083	5097
5123	5207	5215	5218	5256	5288	5382
5438	5466	5480	5494	5518	5555	5570
5571	5577	5586	5595	5661	5699	5730
5743	5752	5838	5844	5931	5938	5952
6024	6025	6101	6140	6317	6327	6339
6347	6386	6421	6442	6504	6540	6642
6709	6723	6765	6835	6844	6846	6853
6915	6941	6962	7007	7096	7119	7120
7157	7222	7225	7259	7335	7431	7437
7465	7591	7594	7599	7607	7665	7699
7800	7885	7894	7919	7952	8060	8088
8198	8213	8311	8362	8446	8543	8598
8615	8629	8713	8714	8717	8779	8813
8904	8927	8962	8980	8987	9012	9149
9185	9213	9282	9287	9349	9379	9459
9488	9536	9602	9635	9652	9694	9756
9771	9884	9917	10005	10099	10115	10146
10227	10277	10505	10510	10563	10573	10655
10728	10742	10792	10804	10830	10847	10877
10899	10932	10958	11059	11108	11119	11204
11267	11280	11310	11340	11342	11388	11546
11612	11615	11616	11652	11662	11830	11845
11897	11904	11921	11977			

For £100 Sterling each, £24,900

1,209 BONDS, Nos.—

12019	12029	12031	12059	12096	12117	12144
12148	12162	12229	12241	12250	12324	12343
12424	12475	12511	12520	12742	12902	12923
12930	12932	12945	12946	12987	12989	13002
13009	13083	13100	13104	13115	13146	13150
13213	13232	13261	13298	13300	13445	13462
13494	13503	13504	13525	13559	13592	13722
13730	13815	13911	13915	13923	13952	14033
14040	14042	14111	14135	14147	14162	14194
14330	14433	14435	14493	14592	14665	14775
14849	14854	14867	15015	15031	15063	15086
15125	15163	15167	15172	15196	15202	15265
15276	15322	15358	15416	15420	15465	15476
15490	15506	15557	15585	15599	15673	15747
15758	15777	15852	15889	15900	16016	16100
16166	16376	16381	16401	16421	16435	16452
16475	16478	16547	16584	16603	16615	16636
16730	16800	16930	17015	17019	17038	17062
17132	17134	17147	17148	17149	17176	17204
17208	17217	17244	17251	17283	17484	17646
17657	17667	17707	17714	17742	17748	17781
17841	17868	17884	17931	17934	17973	18010
18042	18044	18104	18165	18205	18290	18305
18464	18476	18504	18527	18534	18601	18605
18642	18673	18674	18745	18771	18841	18885
18886	18975	19003	19033	19082	19111	19146
19231	19234	19257	19260	19366	19390	19426
19481	19482	19492	19621	19645	19656	19712
19778	19793	19803	19915	19989	20045	20147
20202	20214	20253	20260	20297	20333	20353
20361	20383	20408	20415	20474	20679	20695
20703	20753	20770	20787	20791	20812	20943
21005	21039	21062	21086	21107	21162	21170
21175	21190	21334	21501	21505	21540	21579
21810	21821	21911	21916	21978	22023	22037
22072	22086	22091	22112	22121	22229	22257
22301	22345	22368	22482	22495	22509	22531
22740	22874	22920	22927	22933	23137	23194
23219	23280	23290	23345	23357	23409	23437
23467	23475	23528	23550	23767	23794	23801
23891	23902	23937	23942	23987	24009	24194
24230	24233	24236	24237	24243	24299	24349
24617	24676	24754	24774	24811	24859	24863
24872	24912	24993	25002	25034	25039	25042
25044	25126	25158	25250	25266	25272	25358
25361	25393	25460	25468	25508	25523	25524
25662	25707	25730	25734	25758	25791	25861
25912	25955	25956	26026	26042	26082	26090
26107	26176	26194	26270	26271	26283	26300
26315	26353	26356	26493	26519	26529	26540
26541	26585	26592	26613	26619	26623	26638
26647	26686	26722	26725	26755	26766	26787
26833	26834	26841	26853	26889	26954	27063
27087	27232	27277	27344	27348	27388	27404
27465	27483	27486	27490	27497	27631	27650
27661	27679	27733	27745	27766	27872	27912
27951	28017	28159	28219	28250	28368	28439
28476	28500	28530	28544	28567	28607	28769
28788	28849	28908	28923	28928	28953	28955
29066	29080	29118	29157	29168	29169	29207
29317	29337	29386	29418	29447	29501	29519
29541	29568	29637	29703	29739	29799	29847
29854	29890	29915	29924	29947	30029	30036
30156	30165	30179	30181	30208	30225	30330
30340	30347	30388	30412	30444	30449	30456
30508	30541	30548	30549	30557	30601	30620
30625	30632	30674	30685	30698	30722	30762
30791	30797	30820	30861	30934	30976	31072
31121	31136	31145	31306	31406	31413	31486
31515	31533	31579	31636	31667	31683	31743
31783	31891	31940	32005	32047	32394	32401
32492	32511	32536	32577	32599	32683	32690
32777	32797	32877	32930	32940	32962	33084
33106	33113	33162	33187	33195	33213	33288
33308	33318	33340	33343	33486	33566	33648
33765	33819	33899	33953	33963	34018	34081
34149	34185	34220	34221	34222	34320	34335
34437	34458	34491	34501	34611	34717	34777
34819	34875	34932	34949	34989	34993	35027
35212	35251	35313	35323	35337	35346	35372
35412	35474	35585	35612	35619	35691	35703
35712	35741	35752	35756	35766	35796	35863
35871	35885	35922	35979	36003	36060	36067
36103	36196	36203	36214	36279	36307	36318
36395	36416	36520	36691	36764	36908	36999
37071	37077	37096	37239	37251	37342	37406
37418	37429	37430	37455	37474	37487	37531
37595	37649	37672	37681	37781	37816	37881
37903	37910	37931	37934	37941	38001	38004
38006	38051	38062	38100	38119	38156	38200
38219	38343	38357	38381	38399	38403	38412
38461	38563	38616	38631	38637	38672	38764
38922	38924	39243	39244	39323	39393	39395
39402	39415	39462	39488	39494	39543	39681
39736	39769	39799	39824	39850	39895	39920
39923	39960	40016	40025	40112	40117	40120
40134	40149	40190	40273	40300	40335	40441
40486	40491	40497	40500	40503	40516	40560
40574	40600	40672	40755	40766	40776	40790
40809	40817	40901	41029	41056	41081	41106
41108	41147	41181	41185	41187	41198	41213
41215	41258	41345	41400	41423	41441	41442
41450	41491	41495	41552	41557	41579	41638
41666	41704	41788	41861	41903	41991	42003
42032	42053	42080	42103	42120	42280	42284
42317	42357	42377	42411	42417	42423	42504
42550	42572	42576	42654	42704	42755	42897
42984	43103	43121	43126	43140	43146	43154
43160	43198	43202	43239	43270	43288	43314
43393	43404	43406	43407	43424	43515	43544
43577	43620	43622	43625	43680	43700	43705
43731	43747	43805	43858	43904	43918	43959
43965	43986	43995	44004	44035	44039	44043
44143	44145	44409	44410	44416	44434	44450
44512	44525	44545	44552	44585	44620	44674
44707	44765	44782	44790	44822	44879	44907
44908	44912	44925	45021	45051	45086	45098
45127	45148	45181	45214	45220	45354	45358
45373	45440	45479	45492	45600	45625	45840
45875	45895	46031	46038	46097	46244	46252
46264	46266	46276	46313	46346	46354	46365
46378	46390	46463	46496	46557	46586	46588
46657	46659	46661	46784	46882	46897	46910
46913	46929	46957	46965	47008	47032	47042
47065	47088	47102	47116	47199	47201	47424
47434	47515	47540	47545	47559	47579	47588
47604	47647	47661	47706	47728	47775	47831
47833	47839	47874	47886	47905	47908	47915
48014	48020	48045	48202	48217	48335	48357
48360	48370	48490	48590	48591	48651	48657
48668	48670	48705	48872	48873	48880	48919
48939	48947	49014	49026	49031	49101	49103
49157	49263	49313	49328	49349	49388	49523
49596	49694	49808	49838	49849	49873	49878
49889	49897	49907	49955	49987	50076	50196
50197	50223	50229	50269	50273	50391	50393
50414	50450	50453	50504	50522	50529	50532
50613	50687	50702	50705	50733	50753	50770
50811	50852	50861	50882	50893	50984	51037
51040	51102	51129	51138	51157	51175	51218
51316	51364	51376	51449	51518	51552	51580
51587	51604	51642	51671	51675	51684	51735
51772	51792	51942	52040	52072	52152	52203
52215	52252	52282	52312	52440	52467	52496
52575	52673	52708	52778	52975	53006	53019
53032	53036	53068	53100	53105	53122	53244
53327	53410	53483	53486	53498	53535	53543
53595	53616	53626	53738	53787	53808	53832
53888	53890	53902	53940	53953	54019	54029
54043	54074	54118	54127	54163	54206	54316
54324	54420	54438	54596	54633	54678	54736
54765	54768	54828	54837	54887	54986	55002
55018	55037	55042	55052	55169	55180	55181
55191	55200	55226	55239	55241	55266	55298
55337	55422	55529	55595	55611	55669	55684
55691	55792	55813	55820	55849	55868	55896

DRAWING OF BONDS (continued)

55928	55997	56000	56135	56156	56169	56192
56212	56231	56286	56290	56332	56494	56538
56621	56624	56680	56754	56791	56809	56821
56855	56879	56914	56974	56979	57021	57030
57062	57103	57154	57241	57263	57383	57400
57454	57543	57570	57608	57741	57791	57838
57844	57850	57855	57890	57897	57899	57905
58046	58104	58111	58198	58205	58210	58218
58221	58311	58355	58396	58420	58451	58525
58562	58613	58667	58670	58719	58798	58813
58897	58913	58935	58981	59045	59059	59119
59171	59206	59306	59366	59387	59391	59436
59533	59604	59653	59686	59721	59740	59754
59942	59994	60001	60002	60030	60108	60113
60118	60142	60217	60268	60290	60321	60404
60448	60455	60458	60470	60554	60635	60675
60703	60720	60723	60724	60773		

For £20 Sterling each—£24,180

1,508 Bonds, amounting together to the sum of £74,080.

The above Bonds may be presented for examination on and after the 16th instant at our Counting House.
(Signed) MORGAN, GRENFELL & Co., as Agents.
Countersigned:—P. E. Mattocks, Notary Public (of the firm of John Venn & Sons), 1/2, Gracechurch-street, E.C.3.
London, 3rd June, 1930.

RHEINELBE UNION. (Gelsenkirchener Bergwerks-Aktien-Gesellschaft, Deutsch-Luxemburgische Bergwerks-und Hütten-Aktiengesellschaft, Bochumer Verein für Bergbau und Gusstahlfabrikation.)

To the Holders of Twenty-Year Seven per Cent. Sinking Fund Mortgage Gold Bonds, issued under and secured by an Indenture, dated as of January 1, 1926, between the above named Companies and American Exchange-Pacific National Bank (now Irving Trust Company), American Trustee, and Deutsche Kreditsicherung Aktiengesellschaft, German Trustee, and further secured by an Indenture of Assumption, dated as of June 1, 1926, between Vereinigte Stahlwerke Aktiengesellschaft and said American Trustee and said German Trustee:

Notice is hereby given by the undersigned that, in accordance with the provisions of Article III. of said Indenture, dated as of January 1, 1926, the Fiscal Agents (Dillon, Read and Co., and J. Henry Schroder Banking Corporation) acting under said Indenture have designated by lot for redemption on July 1, 1930, out of moneys to be paid to said Fiscal Agents before said date by the undersigned as and for a Sinking Fund, $312,000 principal amount of said Twenty-Year Seven per Cent. Sinking Fund Mortgage Gold Bonds, bearing the following numbers, to wit:—

BONDS of $1,000 DENOMINATION

58	182	244	261	264	383	402
473	480	542	551	554	799	861
989	1047	1069	1226	1359	1377	1433
1573	1630	1649	1666	1854	1888	2177
2489	2554	2602	2623	2788	2843	3017
3126	3156	3230	3231	3271	3399	3701
3733	3758	3760	3793	3915	4003	4143
4458	4480	4585	4850	4896	4954	5058
5303	5420	5444	5447	5569	5603	5628
5681	5729	5757	5775	5839	5921	5956
6057	6075	6093	6112	6119	6144	6209
6217	6573	6707	6980	7027	7078	7176
7188	7251	7266	7366	7382	7387	7488
7516	7628	7819	7909	8053	8071	8082
8090	8319	8344	8497	8522	8622	8822
8871	8897	8949	9032	9036	9203	9244
9464	9476	9504	9581	9884	9968	9998
10039	10232	10234	10288	10321	10338	10358
10403	10419	10450	10570	10573	10729	10772
10823	11075	11096	11198	11214	11276	11297
11324	11376	11419	11635	11817	11918	12101
12210	12269	12317	12358	12398	12404	12520
12592	12635	12666	12692	12696	12718	12800
12890	12916	13093	13150	13177	13286	13337
13471	13474	13719	13976	14039	14086	14100
14266	14328	14334	14391	14424	14444	14528
14533	14538	14546	14763	14776	14805	14884
14930	14963	15134	15175	15213	15296	15454
15466	15596	15605	15611	15664	15665	15766
15772	15879	15977	16003	16033	16058	16085
16158	16180	16234	16262	16270	16349	16637
16645	16732	16798	16827	16838	16952	17021
17115	17134	17294	17316	17393	17525	17698
17830	18002	18274	18697	18759	18917	18938
19036	19263	19537	19542	19899	19911	20098
20128	20208	20224	20252	20288	20524	20585
20626	20710	20718	20736	20751	20805	20972
21094	21165	21308	21410	21495	21589	21650
21681	21704	21908	22030	22054	22064	22085
22101	22235	22306	22499	22709	22713	22855
23057	23186	23236	23276	23279	23329	23342
23346	23370	23417	23468	23483	23528	23557
23670	23725	24026	24040	24114	24153	24181
24334	24376	24380	24416	24432	24503	24536
24626	24862	24883	24951			

Said bonds so designated for redemption are payable on July 1, 1930, at the option of the respective holders thereof either at the principal office of DILLON, READ and Co., 28, Nassau-street, New York City, or at the principal office of J. HENRY SCHRODER BANKING CORPORATION, 46, William-street, New York City, at 100 per cent. (100%) of the principal amount thereof, plus accrued interest to July 1, 1930, upon surrender of said bonds with all appurtenant coupons maturing on and after July 1, 1930, provided funds for the purpose shall be deposited by the undersigned with said Fiscal Agents before said date. At the option of the respective holders of bonds so designated for redemption, the principal thereof and interest thereon may likewise be collected either in London, England, at the office of J. Henry Schröder and Co., in Pounds Sterling, or in Amsterdam, Holland, at the office of Mendelssohn and Co. Amsterdam, Nederlandsche Handel-Maatschappij and Pierson and Co., in Dutch Guilders, at the buying rate, in London or Amsterdam, respectively, for sight exchange on New York City on the day of presentation for collection.

As provided in said Indenture, the holder of any of said bonds so designated for redemption, to which shall be attached at the time of redemption a valid unexercised Non-detachable Purchase Warrant calling for common stock of Deutsch-Luxemburgische Bergwerks-und Hütten-Aktiengesellschaft, and now entitling the holder to purchase common stock of Gelsenkirchener Bergwerks-Aktien-Gesellschaft, shall be entitled to receive, upon surrender of such bond and Warrant to one of said Fiscal Agents, in addition to the redemption price for such bond, a Detached Warrant in lieu of said Non-detachable Warrant.

On May 23, 1930, Bonds of the previous drawings, bearing the following designating numbers, had not been presented for payment:—

2993	5083	8069	9512	9981	10846	11637
11912	12536	12752	13991	16408	16862	17445
17938	18602	21739	24407			

Dated May 28, 1930.
VEREINIGTE STAHLWERKE AKTIENGESELLSCHAFT (United Steel Works Corporation).
By DILLON, READ and Co., and J. HENRY SCHRODER BANKING CORPORATION, Fiscal Agents.

BRITISH GUIANA GOVERNMENT 4 PER CENT DEBENTURE LOAN.
THE CROWN AGENTS FOR THE COLONIES give notice that, in accordance with the conditions upon which the above Loan was raised, the following DEBENTURES were DRAWN for PAYMENT on the 5th June, 1930. The drawn Debentures will cease to bear interest from the 15th July next, on and after which date they will be payable at this Office, where the Debentures and undue coupons must be left three clear days for examination.
N.B.—The nominal value of all undue coupons not delivered up with the Debentures will be deducted from the principal at the time of payment.
NUMBERS and VALUES of DEBENTURES.
5 78 93 112
4 Debentures of £500 each £2,000
145 184
2 Debentures of £100 each £200
6 Debentures amounting to £2,200
Crown Agents Office, 4, Millbank, S.W.1. 5th June, 1930.

FIELD PRESS (1930), Limited.
NOTICE is hereby given that it is intended to redeem £22,000, part of the £170,000 Debenture Stock created and constituted by Trust Deed dated 8th May, 1930, and that in pursuance of Clause 20 of the said Trust Deed the STOCK to be REDEEMED will be determined by DRAWING, to be held at the offices of the undersigned at 2.30 o'clock in the afternoon of Wednesday, the 18th day of June, 1930.
Dated this 4th day of June, 1930.
HUTCHISON and CUFF, 6, Stone-buildings, Lincoln's Inn, W.C.2, Solicitors for the Trustees.

BONDS CANCELLED
4 lines 16s. (minimum)

TERRITORY of SOUTHERN RHODESIA. SALISBURY MUNICIPAL LOAN. ISSUE of £100,000 4½ per Cent. BONDS to BEARER of £100 EACH.
The Standard Bank of South Africa Limited give notice that BONDS numbered 164, 165, 166, 438, 440, 441, 442, 443, 444, 445, 780, 854, 856, 857, 858, 884, 885, 981, 998, 999 (20 Bonds of £100 each—£2,000) have been PURCHASED for CANCELLATION since 31st December, 1929, completing the redemption due at 30th June next.
For the Standard Bank of South Africa Limited,
BERTRAM LOWNDES, Manager.
10, Clement's-lane, London, E.C.4. 4th June, 1930.

DECLARATION OF DIVIDENDS

ANDIAN NATIONAL CORPORATION, Limited. DIVIDEND NOTICE.
Take notice that a DIVIDEND of ONE DOLLAR per Share (United States currency) has been declared on the outstanding capital stock of the Company, PAYABLE June 21st, 1930, to shareholders of record at the close of business June 11th, 1930.
Holders of Bearer Share Warrants may obtain Payment of the said Dividend by presenting Coupon No. 3 detached from their warrants at the office of either of the Company's Dividend Disbursing Agents—namely:—
Montreal Trust Company, 61, Yonge-street, Toronto, or the
Chase National Bank of the City of New York, Pine-street-corner, Nassau-street, New York City.
By Order of the Board of Directors,
A. H. WEISGERBER, Secretary.
Dated June 4th, 1930.

CITY of PORTO ALEGRE 5 Per CENT. BONDS. Messrs. Frederick J. Benson and Company beg to announce that COUPON No. 42, due 20th June, 1930, on the above Bonds will be PAID at Martins Bank Limited, 12-14, Abchurch-lane, London, E.C.4, on and after the 20th instant. Coupons must be left three clear days for examination.

TOKYO ELECTRIC LIGHT COMPANY, Limited. SIX per CENT. FIRST MORTGAGE BONDS. The COUPON falling due on the 15th June, 1930, may be presented for PAYMENT between the hours of 11 and 3 (Saturdays excepted), at the Office of Messrs. Lazard Brothers and Co., Ltd., 11, Old Broad-street, London, E.C.2, where listing forms may be obtained. Coupons must be left three clear days for examination.
London, E.C.2. 5th June, 1930.

MISCELLANEOUS FINANCIAL

THE EAGLE OIL TRANSPORT COMPANY, Ltd. 400,000 PREFERENCE SHARES of £5 EACH.
Notice is hereby given that, pursuant to the Notice advertised in December last that Cia. Mexicana de Petroleo "El Aguila" S.A. had determined to exercise its option to purchase the whole of the 400,000 Preference Shares of the above Company on the 2nd July, 1930, Holders of Share Warrants to Bearer are now notified that in order to obtain payment for their Shares at the rate of £6 per Share on the 1st July, 1930, Share Warrants with Coupon Nos. 36 to 40 inclusive attached must be deposited with the Midland Bank Ltd., Poultry, London, E.C.2, or any of its Branches, not later than the 25th June, 1930.
Listing Forms can be obtained from the above Bank or any of its Branches.
If the Share Warrants are deposited later than the 25th June, 1930, payment for the Shares will not be made before the 2nd July, 1930.
Three clear days at least are required for examination of the Share Warrants.
Coupon No. 35 represents the Dividend payable on the 1st July, 1930, and receivable by the Holders of the Warrant and should be presented separately for payment.
Should it not be convenient to Holders to lodge their Share Warrants at the above Bank or any of its Branches it is recommended that Share Warrants should be handed to the holders' own bankers for collection of the purchase price in order to avoid any risk.
For and on behalf of the CIA. MEXICANA DE PETROLEO "EL AGUILA" S.A.
WHITEHALL SECURITIES CORPORATION, Limited (London Financial Agents).
J. LISTER WALSH, Secretary.
47, Parliament-street, London, S.W.1. 5th June, 1930.

COMPANY MEETING NOTICES
4 lines 20s. (minimum)

COMPANHIA DO PORTO DA BEIRA.
In the terms of Articles 45 and 46 of our Articles a GENERAL MEETING of this Company is called to be held on the 20th instant at 5 o'clock in the afternoon at the Registered Office, Rua Ivens 49-2°, Lisbon, to deliberate on the guarantee to be given, in the terms of Article 15 of the said Articles, to the issue of Debentures of the amount of £1,000,000, which Beira Works Limited proposes to make for the payment of the cost of the construction, exploitation and equipment of the Commercial Port of Beira, authorising, if it considers fit, the Board of Directors to sign the respective contract.
Should there not be a sufficient number of shareholders present to hold the Meeting, it will be called for the 30th instant at the same hour and will then function whatever the number of shareholders present.
President of the General Meeting,
JOSE BERNARDINO GONSALVES TEIXEIRA.

COMMISSARISSEN of the N.V. TRUST-MAATSCHAPPIJ CURACAO II. at AMSTERDAM hereby announce that the N.V. Trust-Maatschappij Curaçao II. has received notice convening a GENERAL MEETING of the N.V. Mijnmaatschappij Curaçao at Amsterdam.
In consequence of Art. 4 of the conditions of issue of the certificates of the N.V. Trust-Maatschappij Curaçao II., the Commissarissen therefore convene a meeting of holders of said certificates, to be held in the office of the N.V. Mijnmaatschappij Curaçao, Keizersgracht 585, Amsterdam, on the 28th June, 1930, 9.45 a.m.
In order to be entitled to attend the said meeting holders of certificates are required to deposit their certificates on or before June 23rd, 1930, at the office of Messrs. Hope and Co., Keizersgracht 579, Amsterdam.

NOTICE is hereby given that THE THIRTY-SECOND ORDINARY GENERAL MEETING of the LISBON ELECTRIC TRAMWAYS, Limited, will be held at the Company's Offices, No. 4, London Wall Buildings, Blomfield-street, in the City of London, on Monday, the 16th day of June, 1930, at 12 o'clock noon, to receive and consider the report of the directors and the statement of accounts to be then presented; to declare a dividend; to elect directors and auditors; and to transact the other ordinary general business of the company.
The Transfer Books of the company will be Closed from 14th to 16th June, 1930, both days inclusive.
Dated this 4th day of June, 1930.
By Order,
F. HAINES, Secretary.
4, London Wall Buildings, Blomfield-street, London, E.C.2.
N.B.—Holders of share warrants wishing to vote at the above meeting should deposit the share warrants at the registered office of the company on or before Thursday, the 12th day of June, 1930.

N.V. KONINKLIJKE NEDERLANDSCHE MAATSCHAPPIJ TOT EXPLOITATIE VAN PETROLEUMBRONNEN IN NEDERLANDSCH-INDIE.
("ROYAL DUTCH PETROLEUM COMPANY.")
Messrs. N. M. Rothschild and Sons, on behalf of the Board of Directors, beg to announce that the ANNUAL GENERAL MEETING of Shareholders will be held on Friday, 20th June, 1930, at 11.30 a.m. in the "Industria" Building (Vijgendam 2) at Amsterdam.
The agenda for the meeting is open for inspection by the shareholders at the Company's Office, Carel van Bylandtlaan 30, The Hague, and at the offices mentioned below.
In order to exercise their voting rights, holders of bearer shares must deposit their share warrants not later than 4 p.m. on Monday, 16th June, 1930, with
Messrs. N. M. ROTHSCHILD and SONS,
New-court, St. Swithin's-lane,
London, E.C.4.
For the Board of Directors.
The Hague, 5th June, 1930.

PREUSSISCHE ELEKTRIZITÄTS-AKTIENGESELLSCHAFT
(Prussian Electric Company).
Notice is hereby given that a GENERAL MEETING of the holders of the 6% 25-year Sterling Bonds of the Company secured by a Trust Deed (hereinafter called "the Principal Trust Deed"), dated 29th day of November, 1928, and executed in favour of the Royal Exchange Assurance as Trustee, will be held at Cannon-street Hotel in the City of London, England, on Wednesday, the 18th day of June, 1930, at 12 o'clock noon for the purpose of considering, and if thought fit, passing as Extraordinary Resolutions binding upon all the Bondholders whether present or not at the said Meeting, Resolutions which will be submitted to such Meeting:—
(A) Amending Clause 19 (e) of the Principal Trust Deed so as to provide that "an event of default" within the meaning of the Principal Trust Deed shall not occur if the State of Prussia ceases to own directly or ceases to be registered as the holder of at least 51 per cent. of the voting share capital of the Company provided that the State of Prussia owns all of the voting share capital of a Company which owns directly and is registered as the holder of at least 51 per cent. of the voting share capital of the Company and making suitable corresponding amendment in Clause 12 (j) of the Principal Trust Deed.
(B) Waiving the breach of the Principal Trust Deed which has been committed by reason of the fact that the State of Prussia has transferred the share capital of the Company owned by it to Vereinigte Elektrizitäts-und Bergwerks-Aktiengesellschaft, a Company, the whole of whose voting share capital is owned by the State of Prussia.
(C) Authorizing the Trustee to concur with the Company in executing such supplemental Trust Deeds and other documents as it may consider necessary to give effect to any resolutions passed at the said Meeting.
Under Regulations made by the Royal Exchange Assurance as Trustee of the Principal Trust Deed, Bondholders desiring to attend the meeting without producing their Bonds at the meeting may deposit their Bonds with any responsible Bank, Trust or Finance Company (to be approved on behalf of the Trustees by the Chairman of the meeting) and will receive in exchange, Voting Certificates which will enable the bearer thereof to attend and vote at the meeting in the same way as if he were the bearer of the Bonds referred to in the Certificate.
Bondholders who will not be able to attend the meeting in person are invited to obtain Voting Certificates as above mentioned and to send the same to Messrs. Higginson and Co., at 80, Lombard-street, London, E.C.3, or Messrs. Brown Shipley and Co. at Founders Court, Lothbury, London, E.C.2, or Messrs. Harris Forbes and Co., Ltd., at 77, Cornhill, London, E.C.3, who will vote in favour of the Resolutions submitted to the meeting subject to any amendment that may be agreed to at the meeting unless otherwise expressly instructed by the Bondholders depositing the Voting Certificates.
Messrs. Higginson and Co., Messrs. Brown, Shipley and Co., Messrs. Harris Forbes and Co., Ltd., of London, and Messrs. Mendelssohn and Co., Amsterdam, of Amsterdam, through whom the original public issue of the bonds was made, have received a letter from the Company explaining how the transfer by the State of Prussia of its shares in the Company to Vereinigte Elektrizitäts-und Bergwerks-Aktiengesellschaft came to be made and also containing information relating to the Company and to Vereinigte Elektrizitäts-und Bergwerks-Aktiengesellschaft.
Copies of the letter above mentioned forms of Voting Certificate and forms for deposit of the Bonds may be obtained from and copies of the Regulations made by the Royal Exchange Assurance, of the Principal Trust Deed, of a Draft Supplemental Trust Deed and of the Resolutions to be submitted to the meeting, may be inspected at the under-mentioned depositaries, viz.:—Messrs. Higginson and Co., 80, Lombard-street, London, E.C.3, Messrs. Brown Shipley and Co., Founders Court, Lothbury, London, E.C.2, Messrs. Harris Forbes and Co., Ltd., 77, Cornhill, London, E.C.3, Nederlandsche Handel-Maatschappij, N.V., Amsterdam, Mendelssohn and Co. Amsterdam, Amsterdam, Handel-Maatschappij H. Albert de Bary and Co., N.V., Amsterdam, R. Mees and Zoonen, Rotterdam, Pierson and Co., Amsterdam, Proehl and Gutmann, Amsterdam, Rotterdamsche Bankvereeniging N.V., Amsterdam, on any week-day previous to the day of the meeting between the hours of 10.0 a.m. and 12.0 noon on Saturdays and 10 a.m. and 5.0 p.m. on any other week-day.
ROYAL EXCHANGE ASSURANCE,
Trustees for the Bondholders.

THE NEW RIVER COMPANY, Limited.
Notice is hereby given that the TWENTY-SIXTH ORDINARY GENERAL MEETING of the New River Company, Limited, will be held at the Finsbury Town Hall, Rosebery-avenue, Clerkenwell, London, E.C., on Thursday, the 3rd day of July, 1930, at 11.30 a.m., to receive, consider, and deal with the Report and Accounts presented by the Directors and Auditors, to re-elect a Director, to elect a Director in place of the late Mr. C. A. Ravenscroft, to elect an Auditor, and to declare a dividend.
And notice is hereby given that at the same place and on the same day, at 11.45 a.m., or so soon afterwards as the said Ordinary General Meeting shall be concluded, an Extraordinary General Meeting of the Company will be held when the subjoined Resolution will be submitted as a Special Resolution:—
RESOLUTION.
That the regulations contained in the printed document submitted to the Meeting, and for the purpose of Identification subscribed by the Chairman thereof, be approved and adopted as the Articles of Association of the Company in substitution for and to the exclusion of all the existing Articles thereof.
The Transfer Books of the Company will be closed from the 14th June to the 4th July, both days inclusive, for the preparation of the Dividend and the return required under the Companies Acts.
Dated this 5th day of June, 1930.
By Order of the Board.
C. S. SANDERS, Secretary.
Offices: Myddelton House, 30, Myddelton-square, St. John-street, London, E.C.1.

THE WRITTLE BREWERY COMPANY, Ltd.
Notice is hereby given that a MEETING of the Holders of the Debenture Bonds issued by the above named Company and secured by an Indenture dated the 7th day of March 1902 and made between the above named Company of the one part and Robert Arthur Usborne and Arthur Statham Jecks (the Trustees) of the other part will be held at the office of Messrs. Johnson Jecks & Colclough No. 24 Austin Friars in the City of London on the 17th day of June 1930 at 12 o'clock noon for the purpose of considering and if thought fit passing an Extraordinary Resolution under Clause 41 of the said Indenture approving the appointment of George Dudley Colclough of 24 Austin Friars aforesaid Solicitor to be a Trustee of the said Indenture with the present Trustee John Usborne in the place of the said Arthur Statham Jecks deceased. Debenture holders to be entitled to attend or vote should deposit their Debentures three days at least before the day appointed for the meeting either at the Company's Registered Office or with Barclays Bank Ltd., Chelmsford with their names and addresses.
Dated this 4th day of June 1930
By Order of the Board
F. L. CHADWICK Secretary.
Maldon, Essex.

PROPERTY INVESTMENTS

REVERSION in 1934 to a conservatively estimated income of £400; excellently situated FREEHOLD SHOP PROPERTY unit in the business centre of a large Home County town, close to several of the best known multiple companies. PRICE £4,500.—Apply
HILLIER, PARKER, MAY and ROWDEN, 27, Maddox-street, W.1. Tele.: Mayfair 6710.

ATTRACTIVE SUITE HOUSE, 1 Minute PICCADILLY. Net profits exceed £1,250 per annum. Lease 10 years. Price for quick sale, including furniture, £4,000. Books kept.—Box R. M. 30, 106, Victoria-street, S.W.1.

BLOCK of MAISONNETTES, showing £191 net income on the price of £1,300 required; if desired, £900 mortgage can be arranged, leaving only £400 cash to be paid; lease can be converted to 999 years.—WAY and WALLER, 5, Hanover-square, W.1. Mayfair 8022 (Extn. 2).

PROPERTY INVESTMENTS.
CAPITALISTS with sums of from £2,000 to £50,000 available to return 9 per cent. or 10 per cent. on long LEASEHOLD and FREEHOLD SECURITIES should communicate with
ELLIS and SONS, 31, Dover-street, W.1.

LEASE 21 YEARS.—Attractive large HOUSE, fully let, excellent address, furnished and unfurnished. Rent £800. Premium £1,100. Profit good.—Write Box S.1835, The Times, E.C.4.

EXCEPTIONAL INVESTMENT.
MAYFAIR.
MAGNIFICENT CORNER BLOCK of MODERN FLATS and SHOPS; every up-to-date appointment; showing a high rate of interest. Bargain price £32,000 FREEHOLD.
ELLIS and SONS, 31, Dover-street, W.

PRE-WAR FREEHOLD GROUND-RENTS £60 Modern Villas. PRICE £1,200. Reversion 79 years.—NICHOLSONS, 1, Queen-street, E.C.

W. HAMPSTEAD.—LONG LEASEHOLD INVESTMENT.—HOUSE of 11 rooms, and two workshops. Net about £200. Ground-rent £14. Price only £1,100.—Apply Sole Agents, ERNEST OWERS, Ltd., West Hampstead (Met.) Station, N.W.6, and at 200, Finchley-road, and Golders Green.

WANTED

WANTED, a few parcels of WEEKLY or QUARTERLY INVESTMENTS, North London area from £2,000 to £8,000. Usual commission required if sale effected.—Fullest particulars to BATTY and STEVENS, Estate Agents, 269, Archway-road, Highgate, N.6.

TOWN HOUSES
3 lines 6s. 9d. (minimum)

HAMPTON & SONS,
20, ST. JAMES'-SQUARE, S.W.1.
TELEPHONE: REGENT 7500.

IN A QUIET BYWAY.
MAYFAIR.
A CHOICE LITTLE GEORGIAN HOUSE, WITH ALL THE CHARM AND SIMPLE DIGNITY OF ITS PERIOD.
Ready for immediate occupation.
Three ground-floor reception, charming double drawing room, lounge hall, five bed rooms, two bath rooms, good offices.
Up to date in every respect and fitted with modern conveniences, such as parquet floors, independent hot water, electric power.
Lease for Sale at low ground-rent.
Recommended with the utmost confidence by the Sole Agents,
HAMPTON and SONS, 20, St. James'-square, S.W.1.

FREEHOLD.
SWEEPING VIEWS OF RIVER AND PARK.
"SUN HOUSE,"
6, CHELSEA EMBANKMENT, S.W.
A HOUSE OF DISTINCTIVE CHARACTER.
PASSENGER LIFT.
Four handsome reception, 10 bed rooms, three bath rooms, cheerful offices.
Central heating. Fine rooms. South aspect.
GARAGE AND ROOMS,
easily convertible into a charming Cottage Residence.
To be SOLD by AUCTION, on TUESDAY, 8th JULY (unless previously sold).
Solicitors: Messrs. Reed and Reed, 1, Guildhall-chambers, 31, Basinghall-street, E.C.2.
Particulars from the Auctioneers, Hobson Richards and Co., 54, London-wall, E.C.2, or
HAMPTON and SONS, 20, St. James'-square, S.W.1.

NON-BASEMENT.
A most attractive double-fronted COUNTRY-STYLE HOUSE.
14, MULBERRY-WALK,
CHELSEA, S.W.3.
UNUSUALLY LARGE ROOMS.
Hall, three ground-floor reception, seven or eight good bed rooms, three tiled bath rooms, model tiled offices.
ALL ON THREE FLOORS.
Labour-saving to a degree with a host of modern comforts.
The 74 years' lease held at £38 per annum.
To be SOLD by AUCTION, on TUESDAY, 8th JULY (unless previously sold).
Solicitors: Messrs. Knapp-Fisher and Wartnaby, Chapter Clerk's Office, The Sanctuary, S.W.1.
Particulars from the Auctioneers,
HAMPTON and SONS, 20, St. James'-square, S.W.1.

CLOSE TO MARBLE ARCH.
A charming and well-equipped house.
9, CONNAUGHT-SQUARE, W.2.
FACING WEST over the SQUARE.
Three reception, six bed rooms, two bath rooms, very light offices.
COMPACT AND EASILY RUN.
The Direct lease held at a low rent.
To be SOLD by AUCTION, on TUESDAY, 8th JULY (unless previously sold).
Solicitors: Messrs. Linklaters and Paines, 2, Bond-court, Walbrook, E.C.4.
Particulars from the Auctioneers,
HAMPTON and SONS, 20, St. James'-square, S.W.1.

Bordering Regent's Park, with views thereof.
9, YORK-GATE, N.W.1.
AN ATTRACTIVE MEDIUM-SIZED HOUSE.
FEW BUT GOOD ROOMS.
Four reception, seven bed rooms, two bath rooms, complete offices.
Ideal East and West aspects, thus obtaining maximum sunshine.
BEAUTIFULLY LIGHT AND AIRY.
DIRECT CROWN LEASE.
To be SOLD by AUCTION on Tuesday, 8th July (unless previously sold).
Solicitors, Messrs. Smith, Rundell, Dods and Bockett, 9, John-street, W.C.1.
Particulars from the Auctioneers,
HAMPTON and SONS, 20, St. James'-square, S.W.1.

OLD HAMPSTEAD.
DELIGHTFUL GEORGIAN RESIDENCE,
combining the atmosphere of the past with the comfort and convenience of the present.
Six bed rooms, two baths, four reception rooms, usual domestic offices.
Central heating. Private garden.
FREEHOLD. FOR SALE.
Sole Agents, HAMPTON and SONS, The Clock Tower, 49, Heath-street, Hampstead, N.W.3.

ATTRACTIVE PROPERTY.
TWO FLOORS ONLY.
Conveniently situate close to stations, &c.
Five bed rooms, bath room, two reception rooms, &c.; constant hot water; garage; private gardens.
PRICE £2,750.
Apply HAMPTON and SONS, The Clock Tower, 49, Heath-street, Hampstead, N.W.3.

HAMPSTEAD.
Standing detached in grounds of about ½ Acre, including HARD TENNIS COURT.
Five bed rooms, bath room, three reception rooms, tiled cloak room, non-basement offices; parquet floors; space for garage; constant hot water.
PRICE £3,500.
Apply HAMPTON and SONS, The Clock Tower, 49, Heath-street, Hampstead, N.W.3.

WESTMINSTER.
ATTRACTIVE MODERN FREEHOLD RESIDENCE just out of Smith-square; three bed rooms, bath, two reception rooms. Designed by eminent architect and possessing several unique features. To be SOLD at very low price.—Apply Messrs. GEO. TROLLOPE and SONS, 45, Parliament-street, S.W.1.

BELGRAVIA.
A Moderate price would secure the long WESTMINSTER LEASE of ONE of the best HOUSES in EATON-SQUARE; nine bed rooms, four bath rooms, four reception rooms, large lounge hall, model domestic quarters and garage with rooms above.—Sole Agents: Messrs. OSBORN and MERCER, 28B, Albemarle-street, W.1. (Telephone: Regent 4304.)

UPSET PRICE 7,000GNS.
42, HERTFORD-ST., MAYFAIR.
A Magnificently appointed stone-fronted HOUSE, facing due South, with CENTRAL HEATING, PARQUET FLOORS, tiled offices, and every comfort; nine bed rooms, four tiled bath rooms (two on the best bed-room floor), four fine reception rooms.
The TRUST LEASE of 72 years, held at a ground-rent of £125 per annum, will be offered for SALE by AUCTION on June 18th next, unless sold privately meanwhile.
Agents, JOHN D. WOOD and Co., 6, Mount-street, W.1. (Grosvenor 3273, five lines.)

A DWARF RESIDENCE in HOLLAND PARK for SALE, FREEHOLD; semi-detached; good rooms; no basement; nice garden; room garage.—Particulars of Sole Agents, SLADDEN and STUART, 44, Royal-crescent, Holland Park-avenue, W.11. Park 7511.

PARK-STREET, MAYFAIR.
A Charming little RESIDENCE overlooking the Park to be LET FURNISHED at once at a really low rent. Offers invited; seven bed rooms, two bath rooms, large reception rooms.—Agents: Messrs. OSBORN and MERCER, 28B, Albemarle-street, W.1. (Tele.: Regent 4304.)

KNIGHTSBRIDGE (off).
A Perfect SMALL HOUSE for DISPOSAL, with modern decorations and fittings; four bed, bath, two reception, large lounge hall, good offices, servants' hall; tiny garden. RENT £250 PER ANNUM. Moderate premium for Lease. Also another at £188 per annum and premium, with possession October.—D. B. GRAY and PARTNERS, 129, Mount-street, W.1.

CHELSEA.
FREEHOLD BARGAIN.
A Really attractive HOUSE; modernized and decorated in excellent taste; central heating; lavatory basins, &c.; three reception, six bed rooms, two baths, good offices, and servants' hall; small garden.
Price £4,500 for immediate sale.
BERRYMAN and Co., 181A, Brompton-road, S.W.3. Sloane 7345.

KENSINGTON GARDENS
(Direct views).
A Very attractive medium-size RESIDENCE, fitted with every modern convenience.
Ten bed rooms, four bath rooms, five reception rooms.
Good Lease at a moderate Ground-rent.
TO BE SOLD AT A VERY LOW FIGURE,
or might be Let on Lease.
Personally inspected and recommended by the Agents,
RALPH PAY and TAYLOR, 3, Mount-street, W.1.

BAKER-STREET, MAYFAIR, &c.—Principal Agents for all available HOUSES, S. and S. FREEMAN, Ltd., 1, Baker-street, W.1. Welbeck 2975.

ONLY £300 PER ANNUM INCLUSIVE. NO PREMIUM.
BUCKINGHAM-GATE. — Charming little RESIDENCE; four bed, bath, two reception; beautiful condition.—GALE, POWER and Co., 35, Sackville-street, W.1.

CADOGAN-PLACE.—Charming small RESIDENCE to be SOLD or LET. Immediate possession.—Apply KNIGHT, 6, Hobart-place, S.W.1.

CAMPDEN HILL, Kensington.—Attractive RESIDENCE, facing South; two-three reception, bath, five bed rooms; independent boiler, &c.
FREEHOLD £2,400. BARGAIN.
Agents:—GASKELL and Co., 103, Church-street, Kensington, W.8.

CHELSEA. — Charming NON-BASEMENT BIJOU HOUSE with garage for SALE; four bed, bath, two reception; constant hot water. Trust lease. Moderate ground-rent. £3,500 or offer.—BARKER and NEALE, 13, Lowndes-street, S.W.1.

CLOSE ORATORY.—An attractive, medium-sized HOUSE, with large rooms; two double reception, four bed, bath, and small garden; requires reconditioning; low price for long lease at moderate ground-rent.—Agents, BERRYMAN and Co., 181A, Brompton-road, S.W.3. Sloane 7345.

FACING PARK.—Delightful medium-sized HOUSE; seven bed, three sitting rooms, very good drawing room or studio; garage. Moderate rent. £300 premium. Excellent repair.—Write Box S.1833, The Times, E.C.4.

BEST BED-ROOM SUITE ON FIRST FLOOR.
HANS-PLACE.—Direct LEASE of charming little HOUSE for SALE. Price only £3,750 or offer. Lease 38 years. Eight bed, two bath, three reception.
Central Heating. Oak Panelling.
Parquet Floors. Access to Gardens.
Recommended by Sole Agents, ADAMS and WATTS, 38, Sloane-street, S.W.1. (Sloane 6208-9.)

HOLLAND PARK-AVENUE (off).—NON-BASEMENT COTTAGE, with garage, to be SOLD, FREEHOLD. Parquet flooring, central heating, lavatory basins; two reception, three bed rooms, tiled bath room. Price £2,300.—Bargain Agents:—GASKELL and Co., 103, Church-street, Kensington, W.8.

KENSINGTON.—Very attractive and nicely situated NON-BASEMENT RESIDENCE; six bed rooms, bath room, two reception rooms. Leasehold £2,200.—Agents, ANSCOMBE and RINGLAND, 8, Wellington-road, St. John's Wood, N.W.8.

KNIGHTSBRIDGE (adjoining).—Well FURNISHED HOUSE, containing two reception rooms, five bed rooms, bath room, kitchen, &c., to be LET for short or long periods. Most reasonable rent.—Apply Messrs. KING and KING, 15, Brompton-road, Knightsbridge, S.W.3. Tele. Nos., Sloane 2294 (three lines).

A really attractive little house.
KNIGHTSBRIDGE.—One minute park; two to three reception, four to five bed, large bath room, and good offices; small garden. Rent £200 per annum; small premium for lease, &c.—Inspected and recommended by Sole Agents, BERRYMAN and Co., 181A, Brompton-road, S.W.3. Sloane 7345.

RENT ONLY 9 GUINEAS PER WEEK.
LENNOX-GARDENS.—ONE of these favourite HOUSES to be LET, FURNISHED, at the above low rent; four reception rooms, nine bed rooms, two bath rooms, &c.; to be LET for six months or longer. Recommended as an exceptional opportunity.—Apply Messrs. KING and KING, 15, Brompton-road, Knightsbridge, S.W.3. Tele. Nos., Sloane 2294 (three lines).

TOWN HOUSES (continued)

TURNER LORD & DOWLER,
127, MOUNT-STREET, W.1.

By Direction of the Earl of Carlisle.
6, UPPER BELGRAVE-STREET,
AND STABLING.
A WELL DECORATED and CONVENIENTLY PLANNED RESIDENCE between Belgrave and Eaton Squares. West aspect.
Long Direct Westminster Lease.
Ten bed and dressing rooms, three bath rooms, spacious drawing room, three other reception rooms. Good offices.
Two staircases. Service lift.
For SALE by Private Treaty, and if not so disposed of will be offered for SALE by AUCTION at Winchester House, Old Broad-street, E.C.2, on Thursday, July 3rd, at 2.30 p.m.
For full particulars apply to the Sole Agents,
TURNER LORD and DOWLER, 127, Mount-street, W.1.

JUST IN THE MARKET.
MONTAGU-SQUARE.—To be SOLD, one of the best houses in this favourite position; ten bed, bath room, three reception rooms, good offices; lease 35 years; ground-rent £100 per annum. Price for quick sale, 5,000gns.—Sole Agents, ROBINSON, WILLIAMS and BURNANDS, 89, Mount-street, W.1.

UNFURNISHED charming large HOUSE, 14 rooms, to be LET, suitable for subletting. Rent £250. Premium £250. Close Station. Good address, Kensington. Suit two ladies.—Write Box S.1834, The Times, E.C.4.

PASSENGER LIFT. CENTRAL HEATING.
UPPER GROSVENOR-STREET.—ONE of these delightful HOUSES, in perfect decorative condition, with all modern conveniences to be SOLD; nine bed rooms, three bath rooms, dining and smoking rooms, double drawing room, with parquet floor, good hall, and offices; lease 50 years; moderate ground-rent. PRICE £10,000. Strongly recommended.—Sole Agents, ROBINSON, WILLIAMS and BURNANDS, 89, Mount-street, W.1.

UNIQUE CORNER NON-BASEMENT RESIDENCE; suitable residence or conversion to shops and flats; best part South Kensington, close Gloucester-road.—BARKER and NEALE, 13, Lowndes-street, S.W.1.

WALTON-STREET.—ONE of these unusual little HOUSES for DISPOSAL; six bed, bath, three reception; parquet floors; garden; excellent order; direct lease 13 years £200 per annum; reasonable premium.—Agents, ADAMS and WATTS, 38, Sloane-street, S.W.1.

WITH SPACE FOR GARAGE.
£155.—SOUTH KENSINGTON. — Compact HOUSE, modernized, and containing five bed rooms, two-three reception rooms, bath, &c. Long Lease. Premium £400.—Agents,
DRAKE and RUCK,
30, Alfred-place, South Kensington (Opposite Station).

FLATS AND CHAMBERS
3 lines 6s. 9d. (minimum)

LONDON AND SUBURBS

JUST OPEN.
FURNISHED FLATS
with most comprehensive service.
CHESTERFIELD COURT,
1, CHESTERFIELD-GARDENS, CURZON-STREET, MAYFAIR, W.1.
The only flats permitted in Chesterfield-gardens.
The furnishings are costly and in modern taste, but comfort has been sacrificed to nothing. Telephone in each room; luxuriously fitted bath rooms; catering and service equal best hotels; to ensure perfect running the flats have been limited to 15 suites of sitting room, bed room, and bath to family suites of four rooms. Rent furnished, including service, valeting, heating and light.
FROM 9 TO 20 GUINEAS WEEKLY.
Booklet, illustrated by HANSLIP FLETCHER, free.
Telephone: Mayfair 3717 (3 lines).

WAY & WALLER,
FLATS.
5, Hanover-square, W.1. Mayfair 8022 (10 lines).

CAVENDISH-SQUARE, overlooking the pleasant Gardens.—High-class, Unfurnished Flat in an exclusive building; four bed rooms, two magnificent reception rooms and lounge hall, bath room, and domestic offices; constant hot water, partial central heating; parquetry flooring; passenger lifts, &c. Rental only £300 per annum. An exceptional opportunity. Mayfair 8022. (Extn. 1.)

BEAUTIFULLY FURNISHED FLAT in Lancaster Gate, comprising double bed room, reception room, bath room, and kitchenette. Rent 5gns. per week. Recommended. Mayfair 8022. (Extn. 3.)
WAY and WALLER, 5, Hanover-square, W.1.

SAUNDERS,
HAMPSTEAD and KENSINGTON.
For all available HOUSES and FLATS.

HAMPSTEAD.—Newly decorated FLAT; two bed rooms, bath, two reception rooms; good rooms. Rent £125 per annum.

SWISS COTTAGE (close to).—FINE MODERN FLAT; central heating; constant hot water; four bed, bath, two reception rooms. New lease. Rent £225 per annum.
For further particulars apply
SAUNDERS, 150, Finchley-road, N.W.3. Hampstead 0108.

A BIG old-fashioned GARDEN.—SELF-CONTAINED BALCONY FLAT; six good rooms, &c.; West suburb; £150 inclusive.—Bryden, 3, Clement's Inn, W.C.2. Holborn 4660.

MAYFAIR.
A Charming SERVICE SUITE (off Park-lane), beautifully furnished; every modern convenience, 9gns.—Apply Butler, 41, Hertford-street, Mayfair, W.1.

WITHIN A FEW MINUTES OF THE GREEN PARK.
A Charmingly FURNISHED FLAT in MAYFAIR; one-two reception rooms, two-three bed rooms, kitchen, and bath room. Low rental for six months.—Inspected and recommended by the Sole Agents, DUNHAM and KINGHAM, 47, South Audley-street, W.1. Grosvenor 2574-5.

BROOK-STREET, MAYFAIR.
A WELL-FURNISHED FLAT available immediately, six months or longer; two bed rooms, one reception, kitchen &c.; 8gns. weekly.—Mrs. Price. (Mayfair 6698.)

ARMY OFFICER'S MANSION FLAT (W.C.1).—Entrance floor available for three months or longer; two sitting, two bed rooms, tiled bath room, and kitchen; central heating; constant hot water; telephone; piano, plate and linen; 6½-7 guineas per week.—Owner, 49, Ridgmount-gardens. 'Phone, Museum 3907.

ATTRACTIVE SERVICE FLAT; reception, two bed rooms, bath room; constant hot water, telephone; 3gns.—58, Hogarth-road, Kensington. Chancery 7734.

BAKER-STREET, MAYFAIR, &c.—Principal Agents for all available FLATS, S. and S. FREEMAN, Ltd., 1, Baker-street, W.1. Welbeck 2975.

BELGRAVIA (best part).—Sitting room, bed room, and bath room, unfurnished, self-contained.—Write Box 4597, The Times, 42, Wigmore-street, W.1.

BIJOU BALCONY FLAT; delightful outlook; few minutes' walk Kensington Gardens; handsomely fitted; one bed room, parlour, kitchen, bath; suit cultured couple, bachelor, or spinster. Rent £130. Another, on ground floor, £110.—Write Owner, 26, Great Ormond-street, W.C.1. Museum 1662.

CAVENDISH-SQUARE (near).—Bachelor charming SERVICE FLAT, well furnished; 3½gns. for long let.—BM/BOL4, London, W.C.1.

QUEEN'S-GATE.
CHARMING FURNISHED SELF-CONTAINED SERVICE FLAT to be LET for three or four months; bed room, bath room, reception room, and hall; fourth floor. Low rent.—Apply MARLER and Co., 95A, Gloucester-road, S.W.7.

CHELSEA.—Self-contained MAISONNETTE, conveniently situated, facing South; three bed rooms, bath, two good reception rooms; good order; independent boiler. Rent £230 per annum inclusive; seven years' lease; £50 for fitted carpets and fixtures.—Sole Agents, ANDREWS and HITCH, 69A, King's-road, S.W.3.

ONLY £150 PER ANNUM INCLUSIVE. NO PREMIUM.
DELIGHTFUL newly decorated FLAT in favourite Mansion building, comprising three good bed rooms, bath room, very large reception room and usual offices; passenger lift, liveried porter.—To view apply Porter, Welbeck-mansions, Inglewood-road, West End-lane, West Hampstead.

FIRST-FLOOR BALCONY FLAT in quiet residential road, overlooking garden in rear; four bed rooms, two reception, kitchen, bath room; £250; redecorated.—Caretaker, 79, Harcourt-terrace, Redcliffe-square, S.W.10.

IN A MOST SELECT RESIDENTIAL QUARTER, with through trains to City.
FOUR BED ROOM FLAT with two reception, &c., and every modern convenience, including CENTRAL HEATING, CONSTANT HOT WATER, and REFRIGERATION, &c., in newly built block of LUXURY FLATS. MODERATE RENT. View any time.—Apply Porter, ETON COURT, Eton-avenue, Hampstead.

GROUND FLOOR FLAT; two reception, two bed, two lavatories, bath room; constant hot water; porter. Rent £425 inclusive. Quiet and select position. Garages in rear if required. Representative on premises to-day, 10 a.m. to 1 p.m., or telephone, Grosvenor 3244.
SAXON HALL,
PALACE COURT, W.2.

GROSVENOR HOUSE, Park-lane, W.1.—SERVICE FLATS, Furnished or Unfurnished; from £450 per annum.—Estate Office, Park-lane, W.1. Gros. 6363.

HYDE PARK CORNER
(100 YARDS).
20 bright, sunny bed rooms, furnished or unfurnished, each fitted with running hot and cold water and basin, nearing completion; also two rooms adjoining and communicating as bed and sitting room; all ready for occupation three weeks. Now on view. Rent 20s. to 42s. including attendance. Large garage adjoining.—Belgrave Chambers, 3, Pembroke-mews, Halkin-street, S.W.1. Sloane 9131.

ONE of the finest MAISONNETTES available a few minutes from North side of
HYDE PARK,
upon which many hundreds have been spent. An unique feature is the
LARGE TUDOR-STYLE DINING ROOM
with beamed ceiling, giving access to a
PAVED OLD-WORLD GARDEN.
In addition, large drawing room, three or four bed rooms, tiled bath room, good kitchen, &c. Constant hot water; electric power throughout; parquet floors. Rent £350 to £450 per annum according to premium paid for long lease.—D. B. GRAY and PARTNERS, 129, Mount-street, W.1.

WITH EXCEPTIONALLY LARGE ROOMS.
KENSINGTON.—Delightful FIRST-FLOOR CORNER MANSION FLAT, comprising five good bed rooms, bath room, very large dining and drawing rooms, entrance hall and ample domestic offices. Inclusive rent only £300 per annum, no premium. Now being redecorated.—To view apply Porter, 13-22, Nevern-mansions, Warwick-road, Kensington.

MAYFAIR COURT,
STRATTON-STREET, PICCADILLY, W.1.
(Devonshire House Site.)
TO BE LET UNFURNISHED.
SERVICE FLATS.
Unrivalled situation.
Complete Service.
INCLUSIVE RENTALS
FROM £385
per annum without extras.
Accommodation for Personal Maids.
Illustrated brochure to be obtained at
THE ESTATE OFFICE
on the premises.
Telephone, Mayfair 8081.

FOR INVESTMENT AND OCCUPATION.
NEAR MARBLE ARCH.—The PORTMAN LEASE of extensive BUSINESS PREMISES in Mews (will let to good tenants) with well-appointed FLAT over (with possession); six bed rooms, bath room, two reception rooms, kitchen. PRICE £3,500, which represents only a nominal rent for the excellent flat.—Sole Agents,
FOLKARD & HAYWARD, F.A.I.,
115, Baker-street, W.1 (Welbeck 8181).

NO PREMIUM.—Opportunity occurs to acquire MANSION FLAT close Marble Arch; five bed, one bath, two reception; sunny aspect. Low rent £200 per annum.—Apply Owner's Agents, DEACON and ALLEN, 37, Connaught-street, Hyde Park-square, W.2.

(Continued on Page 28)

FLATS AND CHAMBERS
(Continued from Page 27)

OAKWOOD COURT, KENSINGTON.
ATTRACTIVE FLATS in this NEW BUILDING.
Rentals, £450-£475 per annum.
Central heating, constant hot water, refrigerators.
For further particulars apply HERRING, SON and DAW, 1, Broadway, Westminster, S.W.1 (Tele. Nos. Victoria 8425/6), and Estate Office on premises.

PICCADILLY (Adjoining).
A luxuriously decorated FLAT with one large room with parquet floor, ideal for entertaining.
One bed room communicating with delightful bath room with fitted shower bath, large reception room, small room, fitted cocktail bar and bright kitchen. Rent £475 per annum. Lease 12 years. No premium.—BAXTER, PAYNE and LEPPER, 14, Sackville street, W.1. Gerrard 0616.

PORTLAND-PLACE (just off).—BACHELOR SERVICE FLAT: bed, bath, reception; modern building; constant hot water, central heating; excellent service; £250 per annum only. No premium.—Sole Agents, HERRING, SON and DAW, 1, Broadway, Westminster. (Victoria 8425/6.)

CLOSE TO THE PARK.
QUEEN'S-GATE.—FURNISHED FLAT in this fine open position to be LET with immediate possession; three reception rooms, four bed rooms, bath room, and excellent offices. Owner, out of Town, open to accept greatly reduced rent.—Apply Messrs. KING and KING, 15, Brompton-road, Knightsbridge, S.W.3. Tele. Nos., Sloane 2294 (three lines).

NO PREMIUM.
CENTRAL HEATING. CONSTANT HOT WATER.
QUEEN'S-GATE.—An expensively fitted and decorated MAISONETTE in corner building to be LET on new Lease; parquet floors, passenger lift; three bed rooms, bath room (marble floor and tiled walls), two reception rooms, and usual offices. Or would be Let Furnished.—WILLIAM WILLETT, Ltd., 88, Gloucester-road, S.W.7. (Head Office) Sloane-square, S.W.1. Kensington 5724.
RENT £300 P.A.

RICHMOND.—Beautiful FIRST-FLOOR FLAT in well-known 18th-century Mansion, surrounded by lovely parkland; six handsome rooms, two bath rooms; constant hot water; garage; £300 per annum.—JARMAN, Eton-street, Richmond.

SERVICE FLATS DE LUXE
at an Aristocratic Residence,
191, QUEEN'S-GATE (Park end), beautifully furnished; excellent cuisine; butler; garage; perfect service. 10-15 guineas. Kens. 2873.

SERVICE FLATS
(facing the Park).
Furnished or Unfurnished for any period.
High-class Restaurant. Children specially catered for.
Apply KENSINGTON PALACE MANSIONS, De Vere-gardens, London, W.8.
Telephone: Kensington 3675 (ten lines).

SLOANE-STREET (out of).—A particularly attractive FLAT, beautifully Furnished and very light, to be LET for short or long periods; two reception rooms, three bed rooms, bath room, and usual offices. Rent 8 to 9 guineas per week (offers submitted).—Highly recommended by Messrs. KING and KING, 15, Brompton-road, Knightsbridge, S.W.3. Tele. Nos., Sloane 2294 (three lines).

£170 PER ANNUM.
SOUTH KENSINGTON.—Newly decorated FLAT, with two bed, bath room, large reception room, and kitchen. New lease. No premium.—BOND and Co., 16, Buckingham-gate, S.W.1. Victoria 7860.

SOUTH KENSINGTON.—Well decorated MANSION FLAT; choice and open position; six bed, bath, two reception, and domestic offices. Rent £309 per annum; no premium; fittings at valuation.—Apply FRAMPTON, KNIGHT, and CLAYTON, 6, Wetherby-terrace, S.W.5.

SOUTH KENSINGTON.—An exceptional opportunity occurs to secure a most charming, quiet, and pleasant FLAT, overlooking and with access to 2½ acres private gardens; three bed rooms, two reception rooms, spacious hall, and usual offices, with every convenience; porters; passenger and trades lifts. Inclusive rental £264 per annum (no premium).—Apply Estate Office, Coleherne Court, Old Brompton-road, S.W.5.

S.W.7.—Charming SERVICE SUITE; two large rooms, drawing room floor, with bath room; wash basins and lavatory; good service and cooking; meals as required; £160 per annum.—Write Box N.1129, The Times, E.C.4.

LARKHALL ESTATE, CLAPHAM. NEW FLATS.
THE LAST THREE BLOCKS are now AVAILABLE for LETTING; three-four rooms; constant hot water; Frigidaire fitments; lock-up garages; large, well-planned rooms; pleasant garden surroundings. Rents, together with rates, from £2 2s. to £2 16s. per week.—Apply for Illustrated Booklet, Secretary, Larkhall Estate, Ltd., Dept. D/T., 101, St. Stephen's House, Westminster, S.W.1. Telephone, Franklin 6272.

THORNEY COURT.—UNFURNISHED FLAT to be LET, containing three reception rooms, seven bed rooms, two bath rooms, &c. Rent £1,000. Can be viewed at any time.—Apply to Hall Porter, Thorney Court, Palace-gate, W.—Further particulars apply DARKIN and TALBOT-PONSONBY, 17, Victoria-street, S.W.1.

TO be LET, SELF-CONTAINED MANSIONS FLATS, sunny and light rooms, CHELSEA District; two reception, two and three bed rooms; separate hot water, electric light; decorated to choice; residential hall porter. Rental £135 to £160 inclusive.—Apply J. R. M., 35, Battersea Bridge-road, S.W.11. 'Phone, Batt. 0545-6.

UNFURNISHED SERVICE FLATS AVAILABLE At
Harewood-court, Hanover-square.
Stanmore-court, 29, St. James's-street.
Park-lane-court, 43, Park-lane.
Pall Mall-court, 49a, Pall Mall.
St. James's Palace Chambers, 22, Ryder-street.
Apply respective Manageresses.

WELL-FURNISHED BALCONY FLAT; one reception, two bed, kitchen, bath; to be LET for three-four months, reasonable terms; daily maid if required.—'Phone Park 6356.

W.C.1.—Up-to-date MANSIONS FLATS; two reception, three-five beds, bath room, and kitchen; constant hot water; £230-£280.—Estate Office, Gordon-mansions, Francis-street, W.C.1. Museum 2377.

BEAUTIFULLY FURNISHED SERVICE FLAT.
WHITEHALL COURT. Two reception rooms, three single bed rooms, bath room, &c., available by arrangement.—Apply Estate Office, Whitehall Court, S.W.1. Telephone, Victoria 3160.

11A, HYDE PARK-MANSIONS, N.W.1.—FLAT: two large reception, four bed, kitchen, bath; rent £140; fittings, &c., £50. View 11-1.—'Phone, Padd. 9894.

UNIQUE SERVICE FLATS, with real character and efficiency.
25, QUEEN'S-GATE, close to Park.—Compact SUITES; sumptuous furnishing; constant hot water; passenger lift; splendid catering and service.—Apply Manager.

117, WESTBOURNE-TERRACE.—TOP FLAT, three rooms, well Furnished; kitchenette and bath; service if desired; 3½ guineas.—Apply Caretaker.

OVERLOOKING BATTERSEA PARK.
£115 PER ANNUM.—Attractive FIRST-FLOOR FLAT with two bed, bath, two reception rooms, and kitchen. Available 24th June.—BOND and Co., 16, Buckingham-gate, S.W.1. Victoria 7860.

8 GNS.—SOUTH KENSINGTON.—Well FURNISHED FLAT near Station; four bed rooms, two reception rooms, bath, &c.; telephone; constant hot-water supply.—Agents,
DRAKE and RUCK,
39, Alfred-place, South Kensington (Opposite Station).

FURNISHED SERVICE FLAT.
8 GNS. PER WEEK including service. Exceptionally well appointed; Westminster; two bed, sitting room, and bath room.—BOND and Co., 16, Buckingham-gate, S.W.1. Victoria 7860.

WANTED

AUGUST 1st, six months, with option.—FURNISHED FLAT, two, three rooms, about 2½gns.; or Service Flat, 3gns.—Write Box S.1849, The Times, E.C.4.

WANTED, from middle of October for six months, FURNISHED FLAT, preferably in Mayfair; five bed, two reception, &c.; only two in family. Applicant would inspect directly after Whitsun.—Details to DUNHAM and KINGHAM, 47, South Audley-street, W.1. Gros. 2574-5.

SUBURBAN HOUSES
3 lines 6s. 9d. (minimum)

IDEAL FOR A CITY MAN.
AN ATTRACTIVE MODERN RESIDENCE of CHARACTER and comfort; seven bed rooms, two bath rooms, boudoir, dining room, music room, oak-panelled room, good domestic offices; electric light and all other public services; garage and chauffeur's room; charming grounds; tennis lawn, kitchen garden, and paddock, about 4¼ ACRES; 12 miles from London. FREEHOLD 4,000 guineas. Immediate possession.—Agents, Messrs. DANN and LUCAS, 23, Budge-row, London, E.C.4, and Dartford, Kent.

ARCHITECT-BUILT HOUSE.
PURLEY, in delightful unspoiled country, near buses and trains. Exceptionally attractive FREEHOLD labour-saving HOUSES in course of erection by an architect. Distinctive design. Four and five bed rooms, two and three reception rooms. Every modern convenience. Garage.
Full particulars, view any time, J. G. COOPER, Architect, Copse Hill, Purley. 'Phone 653.

A CHEERFUL HOME.
COLE PARK, TWICKENHAM.—A delightful detached up-to-date RESIDENCE, in perfect condition, for Sale at a low price; five bed, bath, two reception, lounge hall, excellent kitchen and offices; pretty garden, garage space. Must be seen to be appreciated. (107/4/30 T.)—Apply PENNINGTONS, Ltd., Estate Agents, Richmond.

Preliminary.
ELTHAM, KENT.
In best residential quarter, 7min. Station.
THE EXCEPTIONAL PRE-WAR RESIDENCE,
"BEACHCROFT," COURT-ROAD.
Unusually fine lounge hall, three reception, eight bed rooms, bath room.
Company's services, central heating, independent hot water, heated garage; very attractive gardens and tennis court, just over
ONE ACRE.
DIRECT PRIVATE ACCESS TO ROYAL BLACKHEATH GOLF COURSE.
60 years' lease. Ground-rent of £30 per annum.
For SALE privately or by AUCTION later.—Auctioneers, NORFOLK and PRIOR, 14, Hay-hill, Berkeley-square, W.1.

GOLDERS GREEN and HAMPSTEAD GARDEN SUBURB for the best selection of well-built labour-saving RESIDENCES; three-six bed, with or without garage. Finished to purchasers' requirements. PRICES £950 to £2,500. Mortgages up to 90 per cent.—Consult E. W. PERRY and DAW, 3, Highgate-hill, N.19. Car available for inspection.

GOLDERS GREEN, near Brent Bridge Hotel, in delightful private estate just off main road.—Modern attractive RESIDENCE, with four good bed rooms, bath room, two reception rooms, lounge hall, kitchen, and scullery; all in good decorative repair; specially displayed garden. PRICE £1,700 Leasehold, with low ground-rent. Mortgage if required.—Recommended by LESLIE RAYMOND, F.S.I., F.A.I., The Estate Offices, Golders Green. Speedwell 1601.

LOVELY MILL HILL.—Absolute bargain.—Detached HOUSE occupying good position, within a few minutes of station and shops, containing two good reception rooms, four bed rooms, kitchen, scullery, bath, hot and cold; nice garden; good garage. FREEHOLD £1,550.—Apply GOLBY, Estate Offices, Mill Hill. 'Phone 1458-9.

NEW MALDEN (Waterloo 20 minutes).—Pre-War-built MODERN RESIDENCE, in corner position, with half-acre nicely laid-out garden and carriage drive; attractive appearance; seven bed, three reception, &c.; garage; rent £150 per annum, on lease.—SALTER, REX and Co., Chartered Surveyors, 121, Cheapside, E.C.2. (Nat. 8394.)

NEW MALDEN (Waterloo 20mins.).—Pre-War built MODERN RESIDENCE, in corner position, with ½ acre nicely laid-out garden and carriage drive; attractive appearance; seven bed, three reception, &c.; garage; rent £150 per annum on lease.—S. R. and Co., Chartered Surveyors, 121, Cheapside, E.C.2. (Nat. 8394.)

OVERLOOKING KEW GARDENS.—Exceptionally fine modern COUNTRY STYLE RESIDENCE, with large garden (tennis lawn), detached, double fronted, two floors only; six bed, oak panelled dining room, lounge (22ft. 6in. by 16ft. 6in.), square entrance hall, tiled bath room, compact domestic offices; central heating; parquet floors; large garage. PRICE £4,000 FREEHOLD.—Sole Agents, BREADMORE and WEBB, Ltd., 44, The Quadrant, Richmond. (Open till 5 Sats.)

SUBURBAN HOUSES (continued)

RICHMOND BRIDGE (near).—DELIGHTFUL HOUSE, standing in lovely old garden, must be Sold; 10 bed rooms, three large reception, on two floors; secondary stairs; three brick garages; quiet and secluded. FREEHOLD £4,000 or offer.—Write Box K.263, The Times, E.C.4, or 'phone Popesgrove 1349.

RETIRED INDIAN CIVIL SERVANT just leaving his sunny little COTTAGE RESIDENCE, near golf, with garage; electric light; six rooms; modern bath; and pretty garden; take about £1,300. Won't stand out.
GOODMAN and MANN, Hampton Court Station.

ROEHAMPTON, S.W., top of the hill.—Well planned detached HOUSE; garden and garage; four bed rooms, two reception rooms; central heating. To be LET on seven years' lease.—Apply THOLE and NEWMAN, 5, Egerton-terrace, Brompton-road, S.W.3.

STREATHAM HILL.—Charming nine-roomed RESIDENCE. Unfurnished; delightful garden; £130 per annum (or purchase £100; £120 per annum).—S., 93, Bedford-hill, Balham.

SHEPPERTON.—Commanding Old-fashioned RESIDENCE, containing six bed, bath, three reception rooms, and complete offices; large garden and garage; lease 12 years. Rent £85, ingoing £75. Would be Let Furnished.—Sole Agent: LEONARD J. MARTIN, A.A.I., Staines.

WATFORD, BUSHEY, ST. ALBANS, PINNER, NORTHWOOD.—Estate Agents, STIMPSON, LOCK and VINCE. Offices at all centres.

WIMBLEDON.—Choice, beautifully built modern HOUSE, delightful situation, sandy soil, overlooking extensive private grounds; three bed, two reception, tiled bath, and offices; large garden, fruit trees, rockery; garage; Freehold £1,195.—PEARSON, "Meadow View," Worcester Park. Malden 0972.

COUNTRY AND SEASIDE HOUSES
3 lines 6s. 9d. (minimum)

ALFRED SAVILL & SONS,
Estate Agents, Surveyors, Land Agents and Valuers.
WEYBRIDGE. 'PHONE No. 12.

One of the most attractive small houses at present available, and set in a wonderful garden.
WEYBRIDGE.—Convenient for Station and the famous ST. GEORGE'S HILL GOLF LINKS.
An Old-fashioned COTTAGE RESIDENCE, on which a very considerable expenditure has been made, and now ready to step into; six bed rooms, bath room, drawing room, dining room with panelled walls, morning room, each with "Adam" fireplace, oak-panelled lounge hall; labour-saving office with maids' sitting room; garages for three cars; useful outbuildings; electric light, gas, main water and drainage; telephone.
Unique garden with fine old trees, spreading lawns, profusion of rare flowering shrubs, formal garden with lily pond, grass walk, herbaceous borders, rockeries, &c., about ONE and A HALF ACRE.
PRICE FREEHOLD for quick sale £4,600, or near offer.
Unhesitatingly recommended by the Owner's Agents, ALFRED SAVILL and SONS, WEYBRIDGE.

WEYBRIDGE.—Convenient for Village and Shops, about one mile from Station (Waterloo 35 minutes).
ARTISTIC MODERN HOUSE, containing four bed rooms, bath room, two large reception rooms, kitchen, scullery, &c.
Garage; polished oak floors, radiators, lavatory basins in two bed rooms; electric light and power, gas, main water and drainage; telephone.
Garden with tennis lawn, flower beds and borders, &c.
PRICE £2,350 for IMMEDIATE SALE.
Further details from ALFRED SAVILL and SONS, Weybridge.

WEST BYFLEET.—Within five minutes' walk of the Station and Golf Course.—Compact MODERN HOUSE of pre-War construction, containing seven bed rooms, dressing rooms, bath room, two reception rooms and lounge hall, usual offices; garage.
All main services.
Matured garden with tennis and other lawns, herbaceous borders, kitchen garden, &c., in all about ONE ACRE.
MODERATE PRICE. FREEHOLD.
Orders to view from the Agents, ALFRED SAVILL and SONS, Weybridge.

£1,750 FREEHOLD.—Weybridge, in a retired position, about ten minutes' walk from the Station.—A Soundly-built RESIDENCE, with six bed and dressing rooms, bath room, two reception rooms, garage and small garden.
Electric light, gas, main water and drainage. Telephone.
Further particulars from ALFRED SAVILL and SONS, Weybridge.

A MODEL ESTATE in one of the prettiest reaches of River Thames.
BUNGALOWS and HOUSES £800 FREEHOLD.
Plots with river frontage or direct approach from £2 5s. per foot frontage.
View any time, including Sundays. Call No. 2 house, The Long Drive, Temple Gardens Estate, Chertsey-lane, Staines, or illustrated particulars from J. E. PURDIE, F.S.I., Heath-road, Weybridge.

ATTRACTIVE POSITION IN BERKS.
ONLY 40 MINUTES FROM LONDON.
A Well-appointed MODERN RESIDENCE, with a fascinating interior, in a quiet situation, and standing in delightful shady garden; lounge hall, three reception, eight bed, bath; electric lighting, company's water and gas, main drainage; gravel soil; garage, stabling, and cottage; well-wooded gardens and grounds and useful paddock, ONE ACRE; FREEHOLD £3,700.—Photographs and details from F. L. MERCER and Co., 7, Sackville-street, W.1. Tele., Regent 6773.

AMIDST the most beautiful scenery in Surrey, with gorgeous views South to Hindhead and Blackdown.—For SALE, tastefully FURNISHED or UNFURNISHED, a most attractive MODERN RESIDENCE, fitted with every modern comfort and improvement; electric lighting and heating throughout, Vita glass, &c.; eight principal bed rooms (all hot and cold running water), four bath rooms, eight servants' rooms, and two bath rooms, four reception rooms, excellent offices, tiled loggia; large garage; badminton court, two hard tennis courts, kitchen garden with glass, park and woodland, long carriage drives, 30 ACRES; sandy soil.
ONE OF THE CHOICEST HOUSES OF ITS SIZE IN THE MARKET.
Full particulars of Messrs. NICHOLAS, 4, Albany Court-yard, Piccadilly, W.1.

ARTISTIC pre-War brick-and-tiled COTTAGE RESIDENCE, NORTH HAMPSHIRE, delightfully quiet position nicely off main road but only five minutes' walk main line station (one hour Waterloo); four bed rooms, bath room (hot and cold), three sitting rooms; fine matured garden; large workshop, about 20ft. by 9ft. Only £1,550. FREEHOLD, or by AUCTION. Real bargain. Recommended.—ALFRED PEARSON and SON, Fleet, Hants. Tele. 118.

ARCHITECT'S Detached HOUSE in FARNBOROUGH PARK, HANTS, half-mile main line station; Southern aspect; hall, three reception, five bed (hot and cold); central heating; garage; garden. FREEHOLD £2,750.—Write Box J.21, The Times, E.C.4.

AT WITHDEAN (2 miles Brighton).—BIJOU detached HOUSE with brick garage and nice garden; £1,250 Freehold, vacant.—Apply Heasman, Lindfield, Sussex.

ABERDEENSHIRE.
TO BE LET, BEAUTIFULLY FURNISHED, Detached HOUSE in Ballater. Three sitting rooms, five bed rooms, bath room, &c. Electric light. Half-acre grounds and gardens. Good garage. £25-£30 per month, according to length of tenancy.
The House would also be SOLD with a Cottage.
PRICE £1,600 FREEHOLD.
Further particulars of the Agents,
HARRODS, Ltd., 62-64, Brompton-road, S.W.1.

BURFORD, OXON.—Old HOUSE modern conveniences; garage; garden and paddock. POSSESSION.—HABGOOD and MAMMATT, Witney.

BERKHAMSTED.—Pre-War Detached HOUSE, Freehold; garage. Exceptional value, quick Sale. Close Golf, shops, schools, Station.—Falkland House.

BERKS.—The LEASE of that well-known small country seat WHITEKNIGHTS PARK, EARLEY, to be SOLD; beautiful House of historical interest, surrounded by well-timbered park of nearly 60 acres; long drives with lodges and wonderful old pleasure grounds; large oak-panelled hall, four reception rooms, billiard room, 12 family bed and dressing rooms; several bath rooms, servants' quarters; cottages, stabling, garages, main water, gas, electric light, central heating.
LAWNS, ITALIAN GARDEN, FINE TIMBER, and a
BEAUTIFUL 12-ACRE LAKE.
Low price for Lease 28 years.—Recommended by Messrs. NICHOLAS, 1, Station-road, Reading. Photos can be seen.

BERKS, 360ft. up, with glorious views.—To be SOLD, a most delightful small COUNTRY HOUSE with dining hall 19ft. by 12ft., lounge, six bed and dressing rooms, two bath rooms, &c. Cottage, garage. THREE ACRES of gardens and meadowland.—Sole Agents: Messrs. NICHOLAS, 1, Station-road, Reading.
£2,250. On a GORSE-CLAD COMMON. RECOMMENDED.

BERKS.—Offers invited for FREEHOLD of pretty RIVERSIDE BUNGALOW, substantially built, in beautiful surroundings; central heating; 'phone; tennis court, kitchen garden; garage. Close golf course; excellent trains London.—To view telephone 55 Twyford, Berks, or write Brown, St. Patrick's Bridge, Milestone-avenue, Sonning. No agents.

BOURNEMOUTH District.—Charming small RESIDENCE, in own grounds of one acre, facing South, good views; every modern convenience; four bed rooms, three reception, kitchen, scullery, &c.; 'phone; full-sized tennis lawn; garage; one mile golf, station, shops, and village, church quarter-mile. FREEHOLD £2,100.—Owner, Whiteholm, West Moors, Dorset.

BOURNEMOUTH DISTRICT.—Grounds running down to harbour; two reception, six bed, bath; garage; £2,500.—MAGGS and MAGGS, Parkstone, Dorset.

BOURNEMOUTH AGENTS,
A. V. WELCH & Co., Est. 1893.

BRIGHTON, SUSSEX-SQUARE.—To be SOLD, ONE of the small better type HOUSES, facing the sea; accommodation comprises: seven bed rooms, four bath rooms, dining room, double lounge, study, and good domestic offices; central heating, electric light, and modern improvements. PRICE £2,750.—Apply RAYMOND BEAUMONT, F.S.I., F.A.I., 35, East-street, Brighton.

BRIGHTON (12 miles).—Charming 16th CENTURY COTTAGE RESIDENCE, part modern; three reception, four bed, &c.; modern conveniences. FREEHOLD £1,800.—GLADDINGS, 8-11, Pavilion-buildings, Brighton.

BETWEEN
BRAY & MAIDENHEAD.
(Risboro Lodge, Oldfield-road.)
Railway Station ¾-mile. London 25 miles.
FREEHOLD £2,750.
Delightful situation facing open meadows. River five minutes' walk.
AN ARTISTIC MODERN HOME.
Drawing and dining rooms, seven bed and dressing, two bath rooms, excellent domestic offices; good garden; garage.
Central Heating, Every Modern Convenience. Can be viewed at any time.
Agents, Messrs. JOHN F. CRAIG and Co., The Colonnade, Maidenhead. Telephone 615.

CHALFONT HEIGHTS ESTATE,
famed for its magnificent views, sand and gravel subsoil, and South-West aspect. ADJOINING GERRARDS CROSS GOLF COURSE. Half-an-hour's railway service Gerrards Cross to Marylebone and Paddington.
TWO CHARMING LOVELY-BUILT RESIDENCES.
(a) Three reception rooms and sun loggia, five bed rooms and sleeping balcony; garage and garden of over half an acre, with woodland background. £2,600 FREEHOLD.
(b) Three reception rooms and maid's room, six bed rooms and garage, and garden overlooking golf course. £3,100 FREEHOLD.
ALSO
An Old Farmhouse with modern conveniences; two reception rooms, five bed rooms, dairy, outhouses; garden and kitchen garden. £1,650 FREEHOLD, or would be Let. Company's water, Gas and Electric light to all houses.
Beautiful sites for building on graduated elevation. Freehold, or on building leases. Mortgages arranged.
Apply Owner, Swan Farm, Chalfont St. Peter, Bucks.

CHURCH ISLAND, STAINES.—BUNGALOW, facing main stream on this favourite island; most convenient for station and shops; three bed, bath, lounge, and verandah. To be LET for five years at £70 per annum inclusive.—DUDLEY W. HARRIS and Co., Staines. Tele. 168.

MOOR PARK.

TWENTY-FIVE MINUTES FROM TOWN. FREQUENT ELECTRIC EXPRESSES TO AND FROM CITY.

A MAGNIFICENT DISTRICT OF WELL TIMBERED AND UNDULATING PARKLAND ADJACENT TO THE THREE 18-HOLE GOLF COURSES OF THE MOOR PARK CLUB.

TYPICAL RESIDENCES NOW AVAILABLE:—

£2,150.
The excellent rooms are compactly arranged and include a large LOUNGE, DINING ROOM, FOUR BEDROOMS, bathroom, w.c., linen cupboard, KITCHEN, scullery, coals, &c.

£2,500.
The exceptional accommodation for a house at this price includes LOUNGE with bay, DINING ROOM with bay, FIVE BEDROOMS, bathroom, KITCHEN and offices. GARAGE.

£2,750.
Half timbered, spaciously planned, and with the conveniences modern architecture provides. THREE RECEPTION ROOMS, SIX BEDROOMS, working kitchen, maid's sitting room. GARAGE.

£3,775.
A most attractive MODERN HOME in course of erection, containing THREE RECEPTION ROOMS, SIX BEDROOMS, DRESSING ROOM, TWO BATHROOMS, maid's sitting room, KITCHEN, &c. GARAGE.

THE ABOVE ARE PLANNED AND BUILT UNDER WELL-KNOWN ARCHITECTS' SUPERVISION AND IN ADDITION TO THE DISTINCTIVE ELEVATIONS, SUCH MODERN IMPROVEMENTS AS RADIATORS, HEATED TOWEL RAILS, INDEPENDENT BOILERS, WELL-FITTED BATHROOMS AND KITCHENS, STEEL "EASY CLEAN" CASEMENTS ARE INCLUDED.

ADMIRABLE SITES
ARE AVAILABLE FOR THOSE WHO WISH TO BUILD OR UPON WHICH HOUSES WILL BE BUILT TO SUIT PURCHASERS' INDIVIDUAL REQUIREMENTS AT AN INCLUSIVE COST.

THE ESTATE MAY BE VIEWED ON ANY WEEK DAY OR ON SUNDAYS BY APPOINTMENT.
FURTHER PARTICULARS, PLANS, AND PRICES OF OTHER HOUSES AND SITES CONTAINED IN AN ILLUSTRATED BOOKLET MAY BE OBTAINED ON APPLICATION TO THE
ESTATE SURVEYOR, MOOR PARK, RICKMANSWORTH, HERTS.
TELEPHONES: NORTHWOOD 632; NATIONAL 1400.
OR THE SOLE AGENTS: SWANNELL AND SLY, NORTHWOOD, RICKMANSWORTH, PINNER, AND BRANCHES.

COUNTRY AND SEASIDE HOUSES (continued)

EWBANK & CO.,
WEYBRIDGE, ADDLESTONE, and COBHAM.
Telephones: Weybridge 61-62, Cobham 47.

A most attractive family house on two floors.
£4,750.—WEYBRIDGE, high ground, gravel soil, close to station, golf and lawn tennis clubs. EXCELLENT POSITION. Ten bed, two dressing, bath, lounge, two reception, maids' sitting room; CENTRAL HEATING THROUGHOUT. Could easily be converted into smaller house and cottage if desired. Beautiful grounds, 1½ ACRES; stabling, double garage; all services. FREEHOLD.—EWBANK and Co., Weybridge.

A Genuine Bargain.
£3,300, or NEAR OFFER.—WEYBRIDGE.—Attractive FREEHOLD RESIDENCE of exceptional character and charm in well-kept attractive and secluded grounds of 1½ ACRES; lawn tennis court; six-seven bed rooms (four fitted lavatory basins), two bath, three reception, lounge hall; excellent double brick garage; all services.—Inspected and recommended by EWBANK and Co., Weybridge.

Now offered at a reduced price.
£1,200.—WEYBRIDGE, in quiet road.—Detached, double-fronted, pre-War HOUSE; five bed, bath, three reception, heated linen cupboard, good offices; "Ideal" boiler, gas for cooking, electric light, &c.; good garden. FREEHOLD.—EWBANK and Co., Weybridge.

ESHER (14 miles Waterloo).—Unique opportunity of securing fascinating up-to-date RESIDENCE, designed by well-known architect, in one of the best positions in this much-favoured district, on high ground, with lovely views; three reception, seven bed rooms, two bath rooms, maids' sitting room, labour-saving offices; teak floors, oak doors, fitted basins in bed rooms, central heating, and ALL APPOINTMENTS of a FIRST-CLASS RESIDENCE; garage for two, with chauffeur's room; charming garden, about 1½ ACRE, with tennis (less if desired). FREEHOLD ONLY £5,750.—Sole Agents, EWBANK and Co., High-street, Cobham, and Baker-street, Weybridge.

By Order of Executors.
COBHAM, conveniently situated, close to station.—The WHITE COTTAGE, AVENUE-ROAD; two reception, four bed (three fitted basins), bath room; space for garage; garden; electric light.
ST. MARGARET'S, ELM GROVE-ROAD; large drawing room, dining room, three bed, bath room; space garage; garden.
Company's water, gas, and main drainage.
FOR SALE by AUCTION on June 25th (unless previously sold privately).—Auctioneers, EWBANK and Co., High-street, Cobham.

COBHAM.—Very attractive architect-built pre-War RESIDENCE; two reception, five bed, bath; electric; main drainage; large garden; Freehold £2,500 or near offer.—Agents, EWBANK and Co., High-street, Cobham.

JUST IN THE MARKET. £2,600 FREEHOLD.
BYFLEET (1¾ mile Weybridge Station, 1 mile St. George's Hill Golf Links).—A delightful COTTAGE RESIDENCE and charming grounds of ½ acre; four bed rooms, dressing room, bath room, three reception rooms, lounge hall; independent boiler; garage; electric light, gas, main drainage.—Photo and full details from ALFRED SAVILL and SONS, The Broadway, Woking, and Station Approach, Weybridge.

CHARMING FREEHOLD OLD-WORLD COTTAGE, within easy reach of London, in a beautiful Kentish village; eight rooms, bath, lounge 22ft. by 14ft.; main drainage, company's water, electric light; redecorated throughout; large garden; ample room for garage; suit country residence or tea rooms; perfect and unrestricted views.—Apply H. L. T., 98, Camberwell-road, London, S.E.5. Tele., Rodney 2865.

CHICHESTER.—GEORGIAN HOUSE for SALE; four sitting, 10 bed rooms; electric light; central heating; nice garden, tennis court; garage.—Write Box J.39, The Times, E.C.4.

CHILTERN HILLS, 550ft. UP, NEAR HUNTERCOMBE GOLF COURSE, convenient for Henley and Reading.—SALE of "LOWER BELLMANS," CHECKENDON, small country residential property with three reception rooms, six bed rooms, THREE BATH ROOMS, &c.; electric light; two cottages; garage; 4½ ACRES of grass and garden.—Apply Messrs. NICHOLAS, 1, Station-road, Reading.
A MODERN HOUSE FULL OF OLD OAK. EXECUTOR'S SALE.

COBHAM. On hill, fine views.—Well-built MODERN RESIDENCE; four or five bed, two or three reception; Vitaglass, block floors; marble and tiled bath; very large garden; garage; electric light, modern fittings. Great bargain £3,800.—Particulars, Gems, Eaton Mount, Cobham, Surrey. Keys with gardener.

COBHAM, SURREY.—Detached HOUSE, recently redecorated, for SALE; three reception rooms, seven bed rooms, &c.; heated greenhouses, garages, and stables; large matured garden, tennis court; latest conveniences, telephone, electric light, gas, main drainage; £4,000.—Box No. 430, care of Dixons, 195, Oxford-street, W.1.

CONVENIENT SMALL COUNTRY HOUSE for SALE on edge of the rural West Kent village of Plaxtol; near church, P.O., &c.; charming views all windows; good rooms; three sitting, seven bed, two dressing, one billiard (or box), good kitchen, &c.; central heating, separate hot water; warm garage, good outbuildings; pretty garden, tennis court, short carriage drive; in all about One Acre.—Write Box G.1896, The Times, E.C.4.

EASTBOURNE.—FREEHOLD.—Finest position on Sea Front, close to Pier. Suitable for boarding or apartment house; moderate price. VACANT POSSESSION.—Write Box N.1135, The Times, E.C.4.

BLACKMORE VALE COUNTRY.
Convenient for Main Line Junction. Accommodation on two floors.
DORSET.
FOR SALE, FREEHOLD, a charming old COUNTRY HOUSE, standing well up with delightful views, within easy reach of Sherborne and other interesting places; good hall, four reception rooms, eight bed and dressing rooms, two bath rooms, servants' hall, &c.
Stabling, two garages, cottage and four rooms.
Electric light. Good water supply. Telephone. Modern drainage.
Well-timbered and shady grounds with tennis courts, orchard, and grassland, in all
ABOUT 12 ACRES.
Close to village with church and post office.
Strongly recommended by
HAMPTON and SONS, 20, St. James's-square, S.W.1. (H.39904.)

FOR SALE, THATCHED COTTAGE, modernized, in lovely village between LEWES and SEAFORD; oak beams; garden; perfect view; £700.—Q., Long Thatch, Rodmell, Lewes.

FOR SALE, well-built LABOUR-SAVING HOUSE on private seaside resort; every modern convenience, gas, electric light, main water and drainage; two reception, four bed rooms, usual offices.—All particulars from New City Estate Office, near Bognor.

FOR SALE, WITH POSSESSION, a small Detached RESIDENCE in EAST HARTING, SUSSEX, near South Downs, standing in its own grounds of one acre; four bed rooms, two sitting rooms, convenient offices, and outbuildings.—Apply G. KNIGHT and SONS, Estate Agents, Midhurst.

GREATLY REDUCED PRICE.
GOLF AT WENTWORTH AND SUNNINGDALE.
21 miles from Marble Arch, amid surroundings of exceptional beauty, facing South on sand and gravel soil.
A MODERN RESIDENCE in the QUEEN ANNE STYLE; Tarrant built; beautifully proportioned; all modern conveniences.
Hall, three reception rooms (oak floors), six bed rooms (running water), two bath rooms, well-arranged offices. Company's water, gas, electric light, modern drainage, central heating. Garage.
Delightful gardens with lawns, young orchard, some fine old shady trees, in all over ONE ACRE FREEHOLD. Bargain. Strongly recommended.
Inspect any time, including week-ends.
ELLIS & SONS.
22, Station-approach, Virginia Water (Wentworth 33), and 31, Dover-street, London, W.1 (Gerrard 4364).

HANTS and WILTS (borders of).—Gentleman's up-to-date RESIDENCE, standing in about ½ acre, in lovely position, with good views; 1½ hour Waterloo; golf, fishing (River Test); shooting to be had; four bed, bath, two reception, kitchen, garage, &c.; electricity; £1,450 FREEHOLD.—S. R. and Co., 311, Kentish Town-road, N.W.5.

HANTS (WINCHESTER).—Pre-War HOUSE, open situation; three reception, five bed, box room, bath; timbered grounds; modern conveniences. Very low price.—Sole Agents, HARDING and HARDING, Winchester.

HAVERING-ATTE-BOWER, an Essex beauty spot, 350ft. up, 15 miles London, three miles Romford Station.—Well-equipped RESIDENCE, in excellent order, standing in fine matured garden; lounge hall, dining room, drawing room, library, eight principal bed rooms, three maids' bed rooms, three bath rooms; stabling, garages; two cottages and two paddocks, in all 13 ACRES. SALE by AUCTION, 24th June, or privately, by KEMSLEYS, 164, Bishopsgate, E.C.2.

COUNTRY AND SEASIDE HOUSES (continued)

HOUSES IN SURREY.

HEADLEY.
Near the well-known Heath, with a delightful outlook over beautifully wooded country.
A Choice OLD-FASHIONED COTTAGE-RESIDENCE; halls, two sitting, six bed and dressing, and two bath rooms, complete offices; large garage; central heating; companies' water and electricity; pretty garden and meadows, about THREE ACRES. FREEHOLD for SALE by CHAS. OSENTON and Co., Leatherhead. Tele. 2.

DORKING.
Close to the beautiful Glory Woods and Golf Course.
AN Exceptionally Attractive pre-War HOUSE, substantially built and well equipped; three reception, seven bed, two baths, good offices; modern conveniences; garage, &c.
Lovely garden and woodland, ONE ACRE.
Sole Agents, CHAS. OSENTON and Co., High-street, Dorking. 'Phone 185.

SURREY.—In an unspoilt village within a mile of Station and 30 miles from London.—A pre-War detached RESIDENCE, delightfully situated, facing South with a pretty outlook; three reception, four bed and room for bath; good offices; useful outbuildings; over ½-ACRE. For SALE at a reasonable price.—Sole Agents, CHAS. OSENTON and Co., Dorking. 'Phone 185.

TO be LET, on the borders of HAMPSHIRE and DORSETSHIRE, a small secluded HOUSE, with garage and garden. No Agents.—Apply A. C. WILLIAMS, Estate Office, Somerley, Ringwood, Hants.

TO be LET on LEASE, on the borders of HAMPSHIRE and DORSETSHIRE, a COUNTRY HOUSE, situated about 15 miles from Bournemouth, containing four sitting rooms, seven bed rooms, with servants' rooms; central heating, garden, &c.; the house is wired for electric lighting. No Agents.—Apply A. C. WILLIAMS, Estate Office, Somerley, Ringwood, Hants.

HOLMWOOD, DORKING.—To be LET or SOLD. Picturesque COUNTRY COTTAGE RESIDENCE, delightful position, one mile station; four bed, bath, three reception, offices; garage; three roomed bungalow in garden of one acre; tennis court. VACANT POSSESSION. FREEHOLD, £1,600, or rent £130 per annum.—ARNOLD and SON, Sole Agents, Dorking.

HOPE COVE, S. DEVON.—To be SOLD, Small HOUSE; three sitting, four bed rooms, bath; garden; garage; South aspect. £1,650.—Reply Harper, Little Place, Lyme Regis.

HURLEY-ON-THAMES, BERKS.
In the heart of the Thames Valley country, four miles MAIDENHEAD, 27 miles LONDON.
"BROADOAK."
FREEHOLD. A sumptuously furnished completely detached RESIDENCE, standing in its own grounds of Two Acres. Solidly built of brick and Bath stone.
For SALE or to be LET WITH IMMEDIATE POSSESSION.
A first-class self-contained house, furnished in the latest West End style; reception room, five bed rooms, bath room, scullery, separate entrance, and rooms for servants; well-appointed and commodious garage; own electric lighting plant; telephone.
TO RENT, 10gns. weekly, with full use of well-stocked flower and vegetable garden.
PURCHASE PRICE on APPLICATION.
THE EAST ARMS HOTEL
is almost opposite, where any meals may be taken. Excellent cuisine and cocktail bar.
Further particulars from:—
C., care of W. H. Smith and Son, Ltd., 81, High-street, Maidenhead.

SMALL TUDOR HOUSE.
IN a charming spot, accessible, yet far removed from main roads in a most attractive part of Essex; seven bed, three reception, bath; excellent farm buildings and two cottages; old-fashioned walled garden, and altogether a picturesque property suitable for a gentleman's occupation. There is yachting, golf, shooting, and hunting; available owing to unforeseen circumstances, either with a FEW ACRES, or 196 ACRES at £3,000 FREEHOLD.—Inspected by F. L. MERCER and Co., 7, Sackville-street, W.1. Tele., Regent 6773.

INGMIRE HALL, SEDBERGH, YORKS.
(CLOSE TO SEDBERGH SCHOOL.)
THE REMAINS OF INGMIRE HALL and GROUNDS FOR SALE. MODERN HOUSE could be converted out of remaining portion. Grounds and position unequalled. Hard and grass courts already formed, beautiful rock garden; garages and covered wash; vinery and peach houses; very suitable position for convalescent or holiday home or hydro. Photos sent.
For particulars
Apply to T. W. BRASSINGTON, Ingmire Hall, Sedbergh, Yorks.

ISLE OF WIGHT.
BETWEEN COWES AND RYDE. CHARMING RESIDENTIAL PROPERTY. Three reception rooms, nine bed rooms, two bath rooms, capital offices. Garages, outbuildings. All modern conveniences. Delightful matured Gardens.
2½ ACRES.
EXCELLENT YACHT ANCHORAGE.
FREEHOLD FOR SALE.
Apply Messrs. CONSTABLE AND MAUDE, 2, Mount-street, W.1.

A PERFECT COUNTRY RETREAT.
12½ ACRES. £1,600.
KENT WEALD, 1½ hour rail, delightful secluded surroundings.—Lovely old HOUSE; 10 rooms and bath, four 18ft. long; excellent outbuildings; 3½ ACRES orchard with stream, 3½ wood, rest grass; rich sandy loam, South slope; ideal for poultry and fruit; possession. Recommended.—WOODCOCK and SON, 20, Conduit-street, W.1.

KENT.—Four reception, nine bed, two baths; electricity; 3 acres; garages; tennis; orchard, paddock, £2,250.—L. Hann, Norfolk House, Bedford Hill, S.W.12. Streatham 2258.

KENT, 2½ miles from FAVERSHAM, 5½ miles CANTERBURY, easy reach of Coast Towns.—The FREEHOLD RESIDENTIAL PROPERTY
FAIRBROOK, FAVERSHAM.
An attractive GEORGIAN RESIDENCE, occupying commanding position, with wide views over cherry orchards; hall, three reception, six bed rooms, bath room, and domestic offices. Abundant water supply; gas lighting; modern sanitation. ELIZABETHAN HALF-TIMBERED SMALL HOUSE, suitable for guest house; garages, stabling, and cottage; well-laid out gardens of moderate size and orchard, in all THREE ACRES. Also FAIRBROOK FARM, adjoining, with house, six cottages, excellent buildings, and 115 acres, including 56 acres established orchards and plantations. VACANT POSSESSION. AUCTION, as a whole or in four lots, at Canterbury, 21st June, 1930, unless previously sold privately.
Auctioneers.—Messrs. KNIGHT, FRANK and RUTLEY, Ashford, Kent, and 20, Hanover-square, W.1.

PRELIMINARY. AT A LOW RESERVE.
KENT.
In an unspoilt district, away from all noise and traffic, a mile from Staplehurst Station (main line), and 42 miles from London.
THE PICTURESQUE ELIZABETHAN FARMHOUSE,
"EXHURST," STAPLEHURST,
full of exposed oak beams, modernized and restored regardless of expense; lounge hall, cloak room and w.c., three reception, five or six bed rooms, bath room, perfect modern offices.
CO.'S WATER, ELECTRIC LIGHT, INDEPENDENT HOT WATER, MODERN DRAINAGE, GARAGE.
Inexpensive Grounds, Orchard and Paddock.
3 ACRES.
For SALE privately or by AUCTION later.
Auctioneers: NORFOLK and PRIOR, 14, Hay-hill, Berkeley-square, W.1.

NEAR WELLINGTON COLLEGE.—Three reception rooms, five beds, bath; all modern services; garage and pretty garden ¼ Acre.—Illustrated particulars from EGGINTON and SON, 15, Friar-street, Reading.
ONLY £1,650.

COUNTRY AND SEASIDE HOUSES (continued)

WINDSOR PARK (close to and overlooking river).—A delightful compact RESIDENCE; three living, 10 bed rooms, three bath rooms; electric, gas, and water; large garage; tennis court; garden of ONE ACRE. PRICE FREEHOLD £2,950.—J. EWART GILKES and PARTNERS, 2, Hans-road, S.W.3. Sloane 6148-9.

MARLOW.—A charming old-world converted COTTAGE, containing three living rooms, four bed rooms, bath, &c.; gardener's cottage; well-kept grounds of ONE ACRE; convenient for London; price for immediate sale £2,000.—J. EWART GILKES and PARTNERS, 2, Hans-road, S.W.3. Sloane 6148-9.

ASHDOWN FOREST, with glorious views of the Weald and Downs.—A delightful low-built HOUSE of CHARACTER, approached by drive and designed by well-known architect for own occupation; four living rooms, eight to nine bed rooms, two bath rooms; garage. The formal and wild gardens are really beautiful, with old yew hedges, rose gardens, orchard, tennis court, paddock, woodlands, and spring-fed pond easily adaptable for swimming pool. Nearly 12 Acres in all. Owing to careful planning the gardens can be worked by one man. FREEHOLD £4,000.—Inspected and strongly recommended by the Agents, J. EWART GILKES and PARTNERS, 2, Hans-road, S.W.3. Sloane 6148-9.

ELECTRIC LIGHT.
HIGH GROUND. FINE VIEWS.
£1,450 ONLY.—Convenient MODERN HOUSE. Four bed rooms, bath, two sitting rooms; garage; tennis lawn. Close golf and Town, but rural rates.—Particulars of F. ELLEN and SON, Andover.

IN BEAUTIFUL TEST VALLEY.
£1,600.—COTTAGE RESIDENCE; four bed rooms, bath, two sitting rooms, electric light; garage; productive orchard.
£3,500.—FAMILY RESIDENCE; eight bed rooms, bath, three sitting rooms; garage; extensive outbuildings, 10 acres; cottages. Suitable poultry or dog breeding.
Particulars of F. ELLEN and SON, Andover.

REIGATE.—EXECUTORS' SALE.
Both ten minutes from Station in good residential parts and with all main services.
"FAIRFIELD."—Attractive red-brick HOUSE; four beds, bath, three reception; pretty garden, with site for garage.
"THE GRENNELL."—Exceptionally well-built RESIDENCE; six beds, bath, two reception; brick garage; excellent garden. AUCTION June 16th or privately.—HOLDSWORTH and KNIGHT, Reigate. ('Phone 97.)

LIMPSFIELD, SURREY.—Surrounded by beautiful country, excellent pre-war built detached HOUSE; six to seven bed rooms, bath room, two to three reception rooms, good offices; charming garden; electric light and power, gas; ideal boiler; garage extra if required; redecorated.—Owner, 48, The Ridgeway, W.3.
RENT £125 P.A.

NEAR SALISBURY.—For SALE, immediate possession, small labour-saving HOUSE, facing South, lovely views; electric light; garage; tennis lawn, kitchen garden; £2,500.—Malet, Idmiston, Salisbury.

ONE OF THE CHEAPEST PROPERTIES IN THE MARKET
FOR SALE AT THE EXTREMELY LOW PRICE OF £2,750.
NEAR BEAWORTHY, DEVON.—Beautifully equipped FREEHOLD RESIDENCE in excellent repair, containing 12 bed rooms, two bath rooms, three reception rooms, billiard room, offices; 150ft. peach house, stabling, garage, two cottages; delightful grounds, orchard, pastureland, in all 27 ACRES.—Full particulars of FOX and SONS, Land Agents, Bournemouth.

ON Beautiful COMMON near NEWBURY, SEMI-BUNGALOW with Cottage and Garage; large double sitting room, four-five bed, two bath, hot and cold; splendid views; high, gravel; Three Acres.—Write Box S.1658, The Times, E.C.4.

OXTED, SURREY.—Delightful old FARMHOUSE for SALE, situated in beautiful district, off main road but only one mile from station and 40 mins. to Town.—For full particulars apply BERNARD THORPE, Estate Office, Titsey, Limpsfield, Surrey.

PERIOD COTTAGE, near STAINES; rural surroundings; all modern conveniences. £1,250.—Write Box N.1131, The Times, E.C.4.

PRETTY, Detached, Up-to-date HOUSE, two minutes station, 25 minutes Waterloo; beautiful garden; £120 per annum.—Write Owner, 92, Gresham-road, Staines.

QUEEN ANNE COTTAGE.—London 40 minutes; restored; in perfect order; original fireplaces; three reception, four bed rooms, bath, cloaks, basins in all bed rooms; small walled garden; electric light; company's water; drainage. Telephone 139. £2,250, no offers.—Kimpton, Dial House, Chobham.

RIVERSIDE BUNGALOW, brick-built. High ground. Three bed, bath, lounge, verandah; beautiful surroundings. £900 Freehold. 90 per cent. loan arranged.—Apply JOHN ANDERSON, Estate Agent, 25, Clarence-street, Staines. Tele. 614.

SMALL MANOR HOUSE, secluded, beautiful; convenient City; rough shooting; 500ft. high; £3,000; mortgage £2,500.—J. Denvor Baugh, Foxendown, Meopham.

SEER GREEN, near BEACONSFIELD.—Charming BUNGALOW within easy reach station (London 35min.) and golf course; two bed, one reception, bath; gas, company's water; good garden. Low price for quick sale.—HAROLD J. NUTT, F.A.I., Gerrards Cross ('Phone 23).

SALISBURY (central position).—For SALE, fine GEORGIAN RESIDENCE; spacious hall, two handsome reception rooms, two smaller ditto, 12 rooms; matured garden, tennis, garage; make splendid hotel, boarding house, or private residence. Low price.—Details of Sole Agents, MYDDELTON and MAJOR, 25, High-street, Salisbury.

SOMERSET.—Charming old HOUSE, just restored and up-to-date in every way; three reception, five bed rooms; central heating; electric light; garage, stables; delightful garden, TWO ACRES. FREEHOLD £2,250.—Write Box K.453, The Times, E.C.4.

SOUTHAMPTON & S. HANTS.
SAWBRIDGE & SON, High-street, SOUTHAMPTON.

SURREY, about 10 minutes from Weybridge main line Station, within 18 miles London.—A gentleman's pre-war MODERN RESIDENCE in nearly ACRE pretty grounds, containing hall with cloak room, three large reception, seven bed, bath room, &c.; electric light, central heating and every convenience; large garage. For an immediate sale the reduced price of £2,250 will be accepted.—Keys, and particulars may be had of the Owner's Agents, Messrs. WARING and Co., Quadrant Chambers, Weybridge. 'Phone 891.

QUICK SALE URGENTLY DESIRED.
SURREY HILLS.
(Eight minutes of Warlingham Station.)
A DELIGHTFULLY PLANNED RESIDENCE, in perfect order throughout and commanding unusually fine views; seven bed rooms, dressing room, two bath rooms, two handsome reception rooms, and lounge hall 17ft. by 16ft.; bright and well-fitted domestic offices.
EVERY MODERN CONVENIENCE.
Detached Garage. Tennis Lawn.
OLD-WORLD GROUNDS OF 1¼ ACRE.
LOW PRICE, FREEHOLD.
Strongly recommended by the Agents, EDWARDS and FORRESTER, Chartered Surveyors, West Croydon. 'Phone 0337.

SUSSEX HIGHLANDS, between Tunbridge Wells and Hastings; ½ mile main line station, 70mins. London.—Fine old XVIITH-CENTURY RESIDENCE, containing wealth of old oak, facing due South, and commanding wonderful views; nine bed and dressing rooms, two bath rooms, three large reception rooms; cottage; garage; prettily timbered grounds, intersected by mill stream, swimming pool, tennis lawn, and orchard, FIVE ACRES. FREEHOLD £3,800. Photos.—GEERING and COLYER, Hawkhurst, Kent.

SUSSEX, near Burwash village and golf links, with glorious views.—COUNTRY HOUSE, all on two floors; five bed, bath, three reception rooms; main drainage, gas and water; garage; good gardens. FREEHOLD only £1,300. Extra land (grass and woodland) if required.—Recommended by ATKINSON and KEELING, Marina, St. Leonards. (Tele., Hastings 218.)

SUSSEX, near UCKFIELD, lovely views of South Downs.—Formerly FARMHOUSE, enlarged and modernized; oak beams, studded walls; four bed rooms, bath room, two reception rooms; flower garden and orchard, now a blaze of colour, four grass fields, old barn and outbuildings. A very pretty little place and cheap.—ELLIS and SONS, 31, Dover-street, W.1.
10 ACRES. £2,500.

£675 ONLY.—A delightful FREEHOLD sunny Detached HOUSE in rural surroundings, within 10 miles of Bournemouth, easily reached by motor-bus or rail; three bed rooms, bath room, two sitting rooms, and kitchen; large garden; main drainage, gas and water. Should be inspected at once.
FOX and SONS, Estate Agents, Bournemouth.

FOR SALE BY PRIVATE TREATY.
BY DIRECTION OF THE RIGHT HON. LORD MIDDLETON.
THE BIRDSALL ESTATE,
YORKSHIRE.
5 MILES FROM MALTON AND 18 MILES FROM YORK.
HISTORIC, RESIDENTIAL, SPORTING AND AGRICULTURAL ESTATE,
AREA 10,133 ACRES,
INCLUDING

Photo by courtesy of "The Yorkshire Post."

BIRDSALL, A STONE-BUILT MANSION OF CONSIDERABLE ANTIQUITY,
ENLARGED IN 1820 AND 1873,
WITH SOUTH-EASTERN ASPECT, 350 FEET ABOVE SEA LEVEL, IN A PARK OF 120 ACRES,
CONTAINING conveniently arranged, mostly on two floors, six reception rooms, billiard room, 20 best bed rooms, day and night nurseries, four bath rooms, ample servants' quarters, and good domestic offices. Excellent stabling for hunters. Garage for four or more cars.
Partial central heating. Gas lighted. Good gravitation water supply. Fire hydrants.
EXCELLENT SPORTING; ALL IN HAND. THE AREA OF WOODLAND IS 696 ACRES.
The Estate is in the heart of the MIDDLETON HUNT. The SALE includes the HOME FARM, 21 GOOD FARMS with suitable houses, cottages, and many covered homesteads, besides SMALLER HOLDINGS, ACCOMMODATION LAND, LIMESTONE QUARRIES, INN, 60 COTTAGES, &c.
THE RENT RECEIVED FROM THE PROPERTIES LET
(excluding the Mansion, Home Farm, one other Farm, Woodlands, and sporting, all in hand) AMOUNTS TO
£8,676 PER ANNUM.
Printed particulars and plans from
GERALD EVE & CO.,
CHARTERED SURVEYORS, 33, CHANCERY-LANE, LONDON, W.C.2.
Solicitors:—Messrs. POLLOCK and CO., 6, LINCOLN'S INN-FIELDS, LONDON, W.C.2.

GEORGIAN HOUSE OF CHARACTER.
PARK 90 ACRES.
NORTH HANTS. LOVELY DISTRICT. HOUR LONDON.

Beautifully appointed. Electric light. Central heating.
Surrounded by old yew hedged and fine timbered gardens.
THE ACCOMMODATION IS:—
LARGE LOUNGE HALL, FOUR RECEPTION ROOMS, VERY FINE BILLIARD ROOM, 16 FAMILY AND SERVANTS' BED AND DRESSING ROOMS AND THREE BATH ROOMS.
STABLING, GARAGES, BAILIFF'S HOUSE, MODEL FARMERY, COTTAGES.
FOR SALE, FREEHOLD.
OPPORTUNITY TO SECURE A CHOICE SMALL ESTATE.
Inspected by Messrs. NICHOLAS, Land Agents, 1, Station-road, Reading, and 4, Albany Court-yard, Piccadilly, W.1.

MOSELY, CARD & CO.,
ESTATE AGENTS & AUCTIONEERS, 45, HIGH STREET, REIGATE.

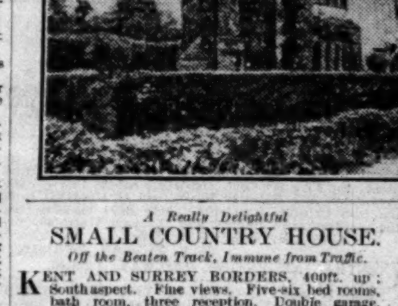

SURREY.
In the much-favoured Leigh district, 3½ miles west of Reigate.
THIS DELIGHTFUL OAK-BEAMED RESIDENCE
Seven bed and dressing rooms, bath room.
Three reception rooms.
DOUBLE GARAGE WITH ROOMS OVER.
SET IN OLD ENGLISH GARDENS AND GROUNDS OF 4¼ ACRES.
FREEHOLD FOR SALE AT MODERATE PRICE.
Strongly recommended by Sole Agents,
MOSELY CARD and Co.
(Tele., Reigate 938.)

A Really Delightful
SMALL COUNTRY HOUSE.
Off the Beaten Track, Immune from Traffic.
KENT AND SURREY BORDERS, 400ft. up; South aspect. Fine views. Five-six bed rooms, bath room, three reception. Double garage. 2½ ACRES with paddock. For SALE, by AUCTION or privately.—Strongly recommended by MOSELY, CARD and Co., Reigate. (Tel., 938.)

A Charming and Comfortable
OLD GEORGIAN HOUSE.
In the Ancient Village of Bletchingley.
SURREY.—In a high situation, within daily reach of London. A beautiful old-world village HOUSE. Five-seven bed rooms, bath room, three reception. Garage. Peaceful old garden. Only £2,800 FREEHOLD.—Highly recommended by MOSELY, CARD and Co., Reigate. (Tel. 938.)

COUNTRY AND SEASIDE HOUSES (continued)

TANDRIDGE, SURREY (near).—To be SOLD or LET, modern convenient HOUSE, quiet surroundings, 25 miles London, 1½ station; four bed rooms; moderate price.—Write Box S.1831, The Times, E.C.4.

CANFORD CLIFFS, BOURNEMOUTH.
In the best position, facing South, and enjoying fine views.
TO be SOLD, a FREEHOLD pre-War detached RESIDENCE of CHARACTER, standing in grounds of about ONE ACRE; seven bed rooms, two bath rooms, three reception rooms, loggia, and usual offices; two staircases; two garages; tennis lawn, orchard; electric light and power.—Price and further particulars of the Agents, MAPLE and Co., Ltd., Tottenham Court-road, W.1.

SURREY & SUSSEX BORDERS.
Near Three Bridges and Crawley.
COUNTRY HOUSE FOR CITY MAN.
TO be SOLD, a most charming Little COUNTRY PROPERTY of about
16 ACRES,
with excellent House in first-class order with three reception rooms, including large lounge, six bed and dressing rooms, two bath rooms, good offices and every convenience. Electric light. Company's water.
Garage and chauffeur's quarters. Stabling and farm buildings.
VERY CHOICE GROUNDS.
HUNTING WITH THREE PACKS.
GOLF (18 HOLES) TWO MILES.
Inspected and strongly recommended.
HAMPTON and SONS, 20, St. James's-square, S.W.1.

WHY NOT BUILD
a House to meet your exact requirements in the district of your choice? Our complete and exclusive building service operates in all districts.—Write for brochure "A," with plans and prize-winning designs.
Universal Housing Co., Ltd., Rickmansworth.

A SPECIAL PAGE
of PROPERTIES in
WILTSHIRE, SOMERSET, and GLOUCESTERSHIRE
will appear in
The Times
SATURDAY, JUNE 14th.
For rates and further particulars apply
The Classified Advertisement Dept.,
The Times,
Printing House Square, E.C.4.

ON THE DEVON COAST.
£4,250 will PURCHASE a beautiful old stone-built ELIZABETHAN HOUSE with drive and lodge and 10 ACRES of lovely grounds. Close to sea and well-known golf course.—Particulars of NICHOLAS, 4, Albany Court-yard, Piccadilly, W.1.

£125 PER ANNUM.—HERTS (Waltham Cross, about four minutes station).—Attractive RESIDENCE, erected about 25 years, and well situated in about three Acres; seven bed rooms, bath room, drawing room (25ft. by 16ft.), dining room (19ft. by 16ft.), third reception room (14ft. by 11ft.), lounge hall, cloak room, usual offices; company's water and gas, electric light and power; garage for three cars, with wash space; grounds include lawns, flower and kitchen gardens, bowling green; paddock. Rent £125 per annum on lease for 18 years, or £150 per annum for seven years. No premium.—Photos, sizes of all rooms, &c., of Agents, ERNEST OWERS, Ltd., 200, Finchley-road, N.W.3. (Hampstead 4910.)

FURNISHED COUNTRY AND SEASIDE HOUSES
3 lines 6s. 9d. (minimum)

REDUCED RENT, 20-30GNS. A WEEK.
Easy access of Town; early possession.
A TUDOR RESIDENCE in PARK with LAKE affording FISHING, BOATING; about 20 bed, four bath, dance and billiard rooms; garages, chauffeur's rooms; HARD and GRASS TENNIS COURTS.—Full details of WINKWORTH and Co., Curzon-street, W.1. (Grosvenor 2020.)

SUSSEX COAST. RENT 25GNS. A WEEK.
Hard tennis court in grounds. Close to sea.
A MODERN HOUSE with all conveniences; five best bed rooms and servants' rooms, three bath rooms; garage.—Full details of WINKWORTH and Co., Curzon-street, W.1. (Grosvenor 2020.)

FURNISHED COUNTRY AND SEASIDE HOUSES (continued)

ASCOT WEEK.—SUNNINGDALE, within two miles of course; five best bed rooms, four servants' rooms, three bath rooms, three sitting rooms, hall, &c.; two acres of pretty garden; three women servants and butler left.—Write Box S.1775, The Times, E.C.4.

BALDOCK, HERTS.—Charming GEORGIAN RESIDENCE, beautifully FURNISHED, to be LET from beginning July to end August; golf three miles; nine bed rooms, schoolroom, and dressing room, two bath rooms, three reception rooms, and delightful garden room, large central hall, ample offices, including servants' hall; company's water, gas, and electric light; central heating; telephone; garage; beautiful well-kept and well-stocked old world grounds of about 3 ACRES, including splendid tennis court; 15gns. weekly; parlourmaid and housemaid could be left.—ERNEST OWERS, Ltd., 200, Finchley-road, N.W.3. (Hampstead 4910.)

BEXHILL & COODEN BEACH.
Furnished and Unfurnished Houses.
STAINES and Co., 28, Devonshire-road. 'Phone 349.

BEXHILL & COODEN AGENTS.
GORDON GREEN & WEBBER, 3, Sea-road. Tele. 419.

BRIGHTLANDS, CHIDDINGFOLD (Tele. 100). Surrey, Aug.-Sept.; two reception, four bed, bath; gas; garden; garage; charming position.

CHARMING SUSSEX RECTORY.—To be LET FURNISHED, August, for six weeks; four reception rooms, six bed rooms, four servants' bed rooms, three baths; garage; plate and linen; 'phone; most attractive garden with lake and beautiful outlook.—FAREBROTHER, ELLIS and Co., 29, Fleet-street, E.C.4.

CHICHESTER.—To be LET FURNISHED for July and Goodwood or August, GEORGIAN HOUSE; four sitting, nine bed rooms; large garden, tennis court; garage.—Write Box J.40, The Times, E.C.4.

CORNWALL, minute sandy beach, adjoining links.—June-July, 5gns. weekly; six bed rooms, two reception; garage.—Allen, Daymer, Polzeath.

EASTBOURNE HOUSES.
KILLICK & DAVIES. 'Phone 229.

TO BE LET FURNISHED.
FAVOURITE part of the river; long frontage to a creek with landing stage.
Sun room, lounge hall, two reception, six bed rooms, bath room and offices; main drainage; electric light; Co.'s water; telephone.
VERY CHARMING GROUNDS
in all about an acre and half. Garage for three cars.
Rent for Summer Months 10gns. a week, or would be let for a longer period.
HARRODS, Ltd., 62/64, Brompton-road, S.W.1.

EGHAM.—On high ground, a charming detached FURNISHED RESIDENCE; seven bed rooms, three reception rooms, usual offices; garage; well furnished, every convenience. To be LET 1st July for eight months at reasonable rent.—GALE, POWER and Co., Egham, Surrey, and 35, Sackville-street, Piccadilly, W.1. (Fo. 864.)

FOLKESTONE, SANDGATE, HYTHE, and DYMCHURCH.—For FURNISHED HOUSES apply SHERWOODS, Agents, at any of the above. Head Office, Folkestone.

OXTED AND LIMPSFIELD.
FURNISHED HOUSES for varying periods from 2gns. per week upwards.—Apply R. COLLYER HAMLIN and Co., Estate Agents, Oxted, Surrey. 'Phone, Oxted 168.

FURNISHED, OXFORD, Northmoor-road.—Detached RESIDENCE, well furnished in the antique, with two servants; telephone; garage; three sitting rooms, six bed rooms, three bath rooms. Available from July 7th to September 1st.—Full details of MALLAM, PAYNE and DORN, Estate Agents, Oxford.

KNEBWORTH, HERTS (Station and Golf 1½ mile).—Charming old HOUSE to be LET FURNISHED for July and August; standing high, beautiful views, very quiet; seven bed rooms, bath room, three reception rooms; electric light; telephone; independent boiler; garage; stabling; two acres delightful and well stocked garden; five acres paddock; splendid hard tennis court; 28 miles from Marble Arch by road; 10gns. weekly, including gardener's wages; excellent cook and housemaid must remain, wages extra.—ERNEST OWERS Ltd., 200 Finchley-road, N.W.3. (Hampstead 4910.)

LITTLEHAMPTON.—FURNISHED HOUSE; garage; telephone; garden; two sitting, four bed, bath, end July-August; moderate rent.—Sealy, Shrublands, St. Flora's-road.

A SMALL SURREY SHOWPLACE.
Absolutely in the country only 28 miles from London.
MOST beautiful ELIZABETHAN FARMHOUSE, restored and enlarged regardless of expense; it is in perfect order, sumptuously Furnished with valuable antique pieces, and has never before been let; there are eight best bed rooms, five bath rooms, and four reception rooms; charming grounds, including a hard tennis court.—View during Whitsun, Tifters Farm, Charlwood, Surrey, or afterwards through the owner's Agents, WINKWORTH and Co., 48, Curzon-street, Mayfair, W.1. Grosvenor 2020-2.

N. DEVON.—FURNISHED HOUSE; four bed rooms; sea, golf; not August. Also, August, Vicarage; seven bed rooms; Shakespeare country and Festival.—Parr, Holy Trinity Vicarage, Leamington Spa.

(Continued on Page 29)

TELEGRAMS: "ESTATE, c/o HARRODS, LONDON."

LONDON. MANCHESTER.

HARRODS ESTATE OFFICES

WEST BYFLEET. CAP MARTIN, near MONTE CARLO.

KENS. 1490 (6 LINES). SLOANE 1234 (130 LINES)

"BATTLERSWELLS," HAREFIELD, MIDDLESEX.

Wonderful position, commanding glorious views to the Hog's Back Country; Northwood and Rickmansworth two miles. Watford 4½ miles. In the heart of the Country, only 15 miles from Town.

Picturesque FREEHOLD modern RESIDENCE with lounge hall, three reception, oak floors, oak staircase, seven bed rooms, two bath rooms, up-to-date offices; central heating; electric light. Co.'s water. Large garage.

BEAUTIFUL MATURED GROUNDS,

tennis lawn, kitchen garden, large paddock, in all about

SIX ACRES.

Also Battlerswells Farm, good farmhouse and buildings, rich pasture and valuable woodland, in all

ABOUT 118 ACRES.

Long Road frontage ripe for development.

For SALE Privately or AUCTION in July.

Further details of the Auctioneers, Messrs. SWANNELL and SLY, 3, Maxwell-road, Northwood, Middlesex, or HARRODS, Ltd., 62-64, Brompton-road, S.W.1.

BERKS AND OXON BORDERS.

ONE HOUR FROM TOWN. CLOSE TO MAIN LINE STATION.

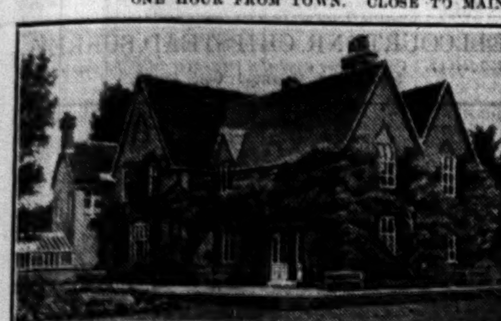

An Attractive COUNTRY HOUSE in a picturesque position, commanding excellent views, with the accommodation on two floors.

Three reception, nine bed rooms, bath room; electric light; modern drainage; telephone; timbered grounds with kitchen garden, tennis lawn, orchard and meadow land, in all about

12 ACRES.

SMALL STRETCH OF TROUT FISHING IN RIVER.

Small fish pond. Cottage; stabling; garage for two cars.

FREEHOLD, £4,750.

HARRODS Ltd., 62-64, Brompton-road, S.W.1.

"ST. ROWANS," AMERSHAM, BUCKS.

Fine position, about 500ft. above sea level. Within easy reach of Harewood Downs Golf Course.

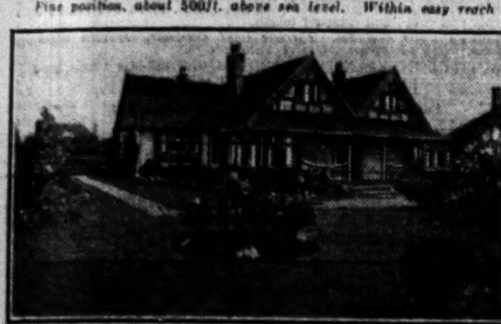

CHOICE, EASILY WORKED BUNGALOW-STYLE FREEHOLD RESIDENCE, in excellent order, and containing lounge hall, loggia, dining and drawing rooms, seven bed rooms, bath room (hot and cold), usual offices; modern drainage, electric light, company's gas and water; telephone; garage.

PRETTILY DISPLAYED GARDENS, designed at considerable cost; tennis and other lawns, crazy paths, kitchen, flower, fruit and rose gardens, orchard, in all about

1 ACRE.

For SALE Privately, or AUCTION later if unsold.

Joint Auctioneers:—Messrs. SWANNELL and SLY, Amersham, and HARRODS, Ltd., 62-64, Brompton-road, S.W.1.

"LAYER COTTAGE," STOKE-BY-CLARE, SUFFOLK.

Outskirts of quaint village; five minutes from station; 2½ miles from Clare.

Charming Old-world FREEHOLD COTTAGE, restored and modernized; wealth of old oak beams; electric light; hot water supply, radiators, company's water; three fine reception, seven bed rooms, bath room, modernized offices; garage, stabling, outhouses.

MATURED OLD-WORLD GARDEN

of about one acre; thatched roof five-roomed cottage, stabling, and about one acre can be had in addition.

For SALE Privately; if unsold, AUCTION in June.—Auctioneers, HARRODS, Ltd., 62-64, Brompton-road, S.W.1.

DEVON COAST.

UNSPOILT VIEWS OF BOLT TAIL AND OVERLOOKING GOLF LINKS.

PICTURESQUE, MODERN, ROSE-COVERED COTTAGE, with thatch roof, standing high up, commanding extensive and uninterrupted sea views. Lounge hall, two reception, four bed rooms, all having lavatory basins (hot and cold), bath room, offices; electric light; good water supply; modern drainage.

OLD-WORLD GARDEN,

with lawns, kitchen garden, &c., in all about half-an-acre; garage for two cars. Golf and tennis club almost adjoining.

FOR SALE, FREEHOLD, FULLY FURNISHED, £3,400.

HARRODS Ltd., 62-64, Brompton-road, S.W.1.

SWAFFHAM & HARLING

(BETWEEN).

First-class Sporting District. Sporting rights over 1,000 acres.

PICTURESQUE COUNTRY RESIDENCE,

conveniently situate amidst beautiful surroundings, 1½ mile from station and nine from Brandon; five reception, seven bed and dressing rooms, four servants' rooms, bath room, usual offices.

Electric light, telephone. Abundant water supply. Cottage, two garages, stabling, outbuildings.

DELIGHTFUL GARDENS and GROUNDS, with tennis court, orchard, large kitchen garden, paddock, &c., of about 5¾ ACRES, and

ONLY £300 P.A.

HARRODS, Ltd., 62-64, Brompton-road, S.W.1.

"GWYNNE LODGE," FETCHAM PARK, LEATHERHEAD.

(40 MINUTES WATERLOO.)

Standing on the crest of a hill, close to several golf courses.

UP-TO-DATE FREEHOLD RESIDENCE, conveniently planned in excellent order, and containing hall, three reception, four bed rooms, tiled bath room, modern offices; "Ideal" hot water system; electric light, telephone; fine heated greenhouse; garage.

Well-stocked Grounds of about 2 ACRES.

PRICE £2,500.

For SALE Privately, or Auction later. HARRODS, Ltd., 62-64, Brompton-road, S.W.1.

BROADSTAIRS.

THREE MINUTES FROM SEA: FACING SOUTH.

CHARMING OLD-FASHIONED GEORGIAN COTTAGE RESIDENCE,

modernized and beautifully decorated. Two reception, four bed rooms, two bath rooms; usual offices with servants' sitting room.

Co.'s water, gas, electric light; telephone; main drainage.

Full-size tennis court, kitchen and rose gardens, in all about HALF AN ACRE. Room for garage.

Convenient for North Foreland and several well-known golf courses

FREEHOLD, £3,500.

HARRODS, Ltd., 62-64, Brompton-road, S.W.1.

CENTRE OF BLACKMORE VALE

ONE-AND-A-HALF MILES FROM TEMPLECOMBE STATION.

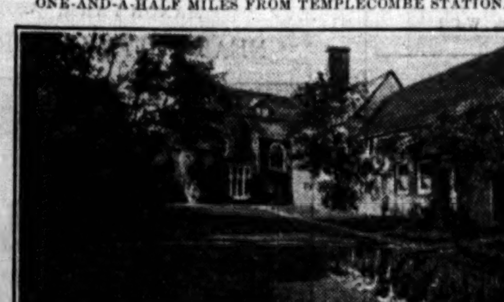

STONE-BUILT HUNTING BOX.

containing three reception rooms, eight bed rooms, two bath rooms, servants' hall and complete offices.

ELECTRIC LIGHT. CENTRAL HEATING. CO.'S WATER. MAIN DRAINAGE.

Garage. Seven loose boxes and other useful outbuildings. Charming gardens of

ABOUT THREE ACRES

with hard and grass tennis courts.

PRICE £3,500 FREEHOLD.

Full details of the Agents, HARRODS, Ltd., 62-64, Brompton-road, S.W.1, or of Messrs. RAWLENCE and SQUAREY, Land Agents, Sherborne.

One of the Lesser Country Houses of "Country Life."

"REED HOUSE," OLD AVENUE, WEST BYFLEET, SURREY.

Delightful position, adjoining extensive woods, five minutes West Byfleet and New Zealand Golf Courses, others within easy reach, also tennis clubs; one mile station; 40 minutes Waterloo.

PICTURESQUE THATCHED ROOF FREEHOLD RESIDENCE.

Perfect order, two floors, exposed oak beams, oak doors and oak floors. Entrance hall; cloak room; three reception; loggia; six bed rooms; tiled bath room; modern domestic offices.

Electric light; heating; hot water supply; telephone; co.'s water; main drainage. Garage (two cars).

BEAUTIFUL AND FULLY STOCKED GARDENS.

tennis lawn, Dutch paved garden, dwarf yew hedges, grass walks, pergola, fine kitchen garden, paddock and meadowland, in all

ABOUT THREE ACRES.

For SALE Privately, if unsold, AUCTION later.

Joint Auctioneers, Messrs. ALFRED SAVILL and SONS, Weybridge, Surrey, and HARRODS, Ltd., West Byfleet, Surrey, also 62-64, Brompton-road, London, S.W.1.

"BAYFIELD," BOOKHAM, SURREY.

Adjoining Little Bookham Common, commanding delightful views thereof, and surrounding country; ten minutes from Bookham Station; 15 minutes from Town.

ATTRACTIVE UNRESTRICTED FREEHOLD RESIDENCE,

in good order, delightfully situated, with entrance hall, Adam drawing room, two other reception rooms, billiard room, complete domestic offices, nine principal bed and dressing rooms, well-fitted bath-dressing room, two bath rooms, four servants' bed rooms, &c.

Electric light, central heating, independent hot water system.

Garage (three cars), stabling, dairy outhouse, bungalow.

WELL-TIMBERED GARDENS,

two tennis lawns, fine kitchen garden, orchard, and paddocks, in all

ABOUT TWELVE ACRES.

About 4½ acres could be sold off if not required.

For SALE Privately, or if unsold AUCTION later.

Very Low Price, with Possession.

Joint Auctioneers:—Messrs. ENTICKNAP and ENTICKNAP, Victoria Chambers, Woking, and HARRODS Ltd., West Byfleet, Surrey; and 62-64, Brompton-road, London, S.W.1.

CONTINENTAL.

LE TOUQUET. FURNISHED VILLAS TO BE LET FOR THE SEASON. LE TOUQUET.

District.	Beds.	Bath.	Reception.	Servants' Rooms.	—	Total Rental.
Avenue de la Paix	5	1	2	2	Garage	22,000 francs.
" des Anglais	8	4	4	—	—	130,000 "
" Victoria	4	2	2	2	Garage	30,000 "
" Atlantique	6	3	2	4	Garage	60,000 "
" Reine May	6	3	2	3	Garage	55,000 "
" Alexandra	10	2	3	6	Garage	50,000 "
" des Pins	4	1	2	3	Garage	20,000 "
" Allee des Rossignols	5	3	2	3	Garage	40,000 "
" des Mesanges	4	1	2	2	—	35,000 "
" du Chateau	3-4	1	2	1	Garage	15,000 "
" St. Omer	3	1	2	2	Garage	18,000 "
" R. de Boulogne	3	1	1	1	—	10,000 "
" des Phares	3	1	1	—	—	7,000 "
" d'Etaples	5	1	2	2	Garage	15,000 "
On the Sea Front	5	1	2	3	Garage	45,000 "
Paris Plage	3	1	1	—	—	7,000 "

Full details and Photographs of the above from HARRODS, Ltd., 62-64, Brompton-road, S.W.1.

MORTGAGEES SALE; A WONDERFUL OPPORTUNITY.

FAVOURITE REACH OF THE THAMES.

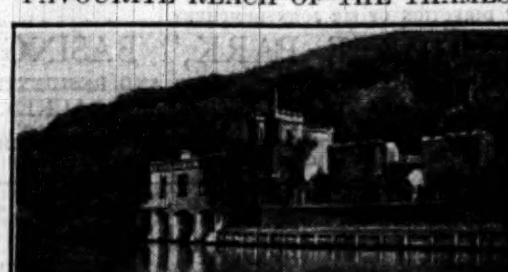

UNIQUE FREEHOLD RIVERSIDE RESIDENCE,

beautifully situated; commanding extended views. Containing oak panelled lounge, three reception, seven principal bed and dressing rooms, three bath rooms; offices.

Electric light; company's water; gas; modern drainage; central heating; telephone.

Capital garage; four boathouses; outbuildings. Delightfully matured gardens, in all about TWO ACRES.

LOW PRICE FOR FREEHOLD £2,800.

(Offers considered.)

Recommended by the Sole Agents:—HARRODS, Ltd., 62-64, Brompton-road, S.W.1.

HERTS AND CAMBS BORDERS.

WITHIN EASY DISTANCE OF NEWMARKET.

First class position on high ground under a mile from station and excellent Golf. Good Shooting Centre. Hunting with two Packs.

EXCEPTIONALLY ATTRACTIVE RESIDENCE,

facing South, built with object of labour saving; modern drainage, central heating, electric light, company's water, lavatory basins in all bed rooms. Lounge hall, three reception, eight bed rooms, two bath rooms, box room, garage for two cars.

Well laid out pleasure garden, flower borders, kitchen garden and paddock, in area extending to

ABOUT 6¼ ACRES.

VERY MODERATE PRICE.

HARRODS, Ltd., 62-64, Brompton-road, S.W.1.

ACTUALLY ADJOINING and OVERLOOKING

BUSHEY PARK.

A GENUINE PERIOD HOUSE of DISTINCTION AND CHARACTER.

Beautifully furnished, about 10 minutes station, near first-class golf courses, and other sporting facilities.

Lounge hall, two reception, seven bed rooms, two bath rooms; usual offices; modern conveniences.

DELIGHTFUL OLD MATURED GARDENS, tennis lawn, fully stocked kitchen garden, shady trees, ornamental garden with pond, &c.

GARAGE FOR THREE CARS.

AVAILABLE FURNISHED from now until September upon reasonable terms.

Inspected and highly recommended by the Agents:—HARRODS, Ltd., 62-64, Brompton-road, S.W.1.

"ORCHARD DENE," EPSOM. 30 MINS. WATERLOO.

Best part; near station, Downs and Golf Courses.

ATTRACTIVE PRE-WAR RESIDENCE, with large rooms and well arranged accommodation. Lounge hall, two reception rooms (20ft. by 15ft.), five bed and dressing rooms, good domestic offices.

Co.'s water, electric light and gas; main drainage.

Pretty garden with large lawn, flowers, &c.

PRICE £2,000.

Open to offer, or AUCTION later.

Inspected and recommended by Sole Agents, HARRODS, Ltd., 62-64, Brompton-road, S.W.1.

BEST BARGAIN IN DEVON.

Commanding magnificent views of a yachting harbour.

PLEASANTLY PLACED RESIDENCE ON HIGH GROUND.

Three reception, cloak room out of panelled square hall, six bed rooms, bath room, three w.c.'s.

Co.'s water, electric light and power, gas, main drainage.

GARDENS AND GROUNDS OF ABOUT ONE ACRE.

PRICE ONLY £2,300 FREEHOLD.

HARRODS, Ltd., 62-4, Brompton-road, S.W.1.

MAIDENHEAD.

EXCLUSIVE RIVER FRONTAGE. ABOVE FLOOD LEVEL. GRAVEL SOIL.

LUXURIOUSLY FITTED RESIDENCE.

Oak panelled lounge, billiard room, two other reception rooms with costly permanent decorations, 10 bed and dressing rooms, three bath rooms, exceptionally fine offices.

Electric light and power; central heating; co.'s water and gas.

Garages, brick-built boathouse, other useful outbuildings, also cottage if desired.

LOVELY PLEASURE GROUNDS,

tennis court, terraces, ornamental flower beds, well-stocked kitchen garden, in all

TWO ACRES.

FOR SALE AT FRACTION OF COST.

HARRODS, Ltd., 62-64, Brompton-road, S.W.1.

FAVOURITE PART OF SURREY.

PRICE REDUCED TO £3,200 FREEHOLD.

An attractive COUNTRY HOUSE, with the accommodation arranged on two floors, comprising three or four reception rooms, seven bed and dressing rooms, bath room.

Co.'s water. Electric light. Telephone. Radiators. Gas available. Gravel soil.

Picturesque but inexpensive gardens, with hard tennis court, lawns, excellent kitchen garden, rock garden, &c., in all about

1½ ACRE.

Large garage and other outbuildings.

Inspected and recommended by the Joint Sole Agents, Messrs. Ainey and Halstead, Leatherhead, and HARRODS, Ltd., 62-64, Brompton-road, S.W.1; and West Byfleet.

"GONVENA," WADEBRIDGE, NORTH CORNWALL.

Three miles from the Coast, commanding glorious views, standing on a hill amidst delightful surroundings.

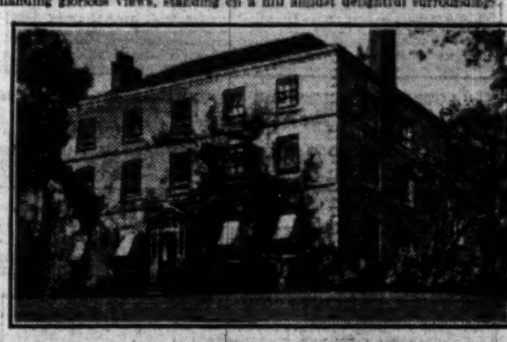

A well-appointed FREEHOLD GEORGIAN RESIDENCE, with entrance hall, three to four reception, cloak room; 10 bed and dressing rooms, two bath rooms, complete domestic offices.

Garage, stabling, farmery, cottage.

Well-timbered pleasure grounds, two tennis courts, walled kitchen garden, 35 ACRES of rich pasture, in all about

41 ACRES.

Would be sold with smaller area.

Excellent hunting; shooting, and fishing.

For SALE, Privately; if unsold, AUCTION in June.

Sole Agents:—Messrs. BUTTON and MUTTON, St. Tudy, Cornwall; and HARRODS, Ltd., 62-64, Brompton-road, S.W.1.

NEAR CHIPPENHAM, WILTS.

Hunting with Duke of Beaufort's and Avon Vale Packs.

Occupying magnificent situation 500ft. up, with unrivalled views.

DIGNIFIED FREEHOLD RESIDENCE, enjoying a secluded situation. Halls, four reception, billiard room, eight principal bed rooms, seven or eight servants' rooms, three bath rooms, complete offices; garage for three cars; stabling; useful outbuildings; two cottages.

Modern sanitation, excellent water supply, central heating, electric light, telephone.

Beautifully matured grounds, tennis and croquet lawns, walled kitchen garden, range of glasshouses, together with well-timbered parkland, in all about

45 ACRES.

GOLF AND SHOOTING FACILITIES.

For SALE privately or by AUCTION later.

Auctioneers:—HARRODS, Ltd., 62-64, Brompton-road, S.W.1.

Inspected and recommended with the utmost confidence.

FARNHAM AND HINDHEAD.

Ideal retreat, away from all traffic, in the midst of lovely pine and heather country.

CHARMING MODERN HOUSE, beautifully built, on labour-saving principles, and enjoying Southern aspect. Hall and cloak room, three good reception, six bed rooms, bath room, and offices.

Electric light, telephone, central heating. Double garage.

ABOUT ONE ACRE.

FREEHOLD £2,800.

HARRODS, Ltd., 62-64, Brompton-road, S.W.1.

"BRIAR COTTAGE," STEVENAGE, HERTS.

45mins. from King's Cross.

CHARMING FREEHOLD RESIDENCE, delightfully situate, in well-timbered grounds.

Lounge hall, three reception rooms, five bed and dressing rooms, bath room, excellent domestic offices.

Co.'s electric light, gas, and water, main drainage, telephone.

Garage, large timber building and tool shed.

BEAUTIFUL TIMBERED PLEASURE GROUNDS,

including tennis court, kitchen garden, fruit trees, and spinney, in all about

1¼ ACRES.

PRICE £2,500, or SALE by AUCTION later.

Inspected and strongly recommended by Sole Agents, HARRODS, Ltd., 62-64, Brompton-road S.W.1.

"THE ORCHARD," AYLESFORD, KENT.

ONE HOUR OF TOWN.

Magnificent views; delightful position.

DESIRABLE FREEHOLD RESIDENCE, containing hall, four reception, billiard room, five bed rooms, dressing room, bath room, complete domestic offices.

Co.'s water; gas; telephone; main drainage. Garage. Outbuildings.

BEAUTIFUL INEXPENSIVE GARDEN with tennis lawn. In all about half-an-acre.

For SALE Privately, or AUCTION later.

HARRODS, Ltd., 62-64, Brompton-road, S.W.1.

GERRARDS CROSS COMMON

BUCKS.

Enjoying perfect seclusion. Splendid service of non-stop trains, reaching Town in 25 minutes.

SIX GOOD GOLF COURSES WITHIN FOUR MILES.

TO BE SOLD.

A singularly attractive SMALL EARLY GEORGIAN RESIDENCE.

Two reception rooms, six bed rooms, bath room, maids' sitting room, usual offices.

A GENUINE 1720 CARVED OAK GALLERIED STAIRCASE.

Company's water. Electric light. Main drainage. Independent hot water supply and telephone.

Brick-built Garage.

OLD-WORLD GARDENS of unusual charm, including fine specimen trees, walled garden, rose and rock gardens, Fernden hard tennis court, grass court, orchard, &c., the whole extending to about 2 ACRES.

FREEHOLD £5,750.

APPLY MESSRS. COLLINS & COLLINS,

37, SOUTH AUDLEY-STREET, GROSVENOR-SQUARE, W.1.

KENTISH BEAUTY SPOT. CLOSE TO KESTON COMMON (14 MILES LONDON).

CONVENIENT MODERN FAMILY RESIDENCE.

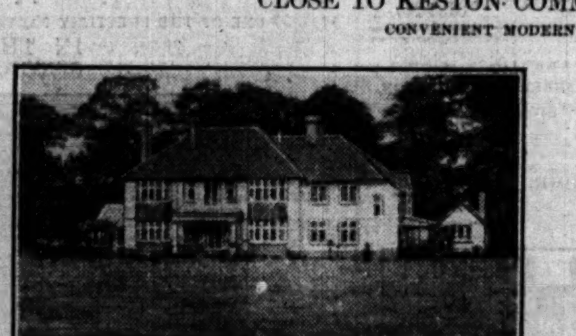

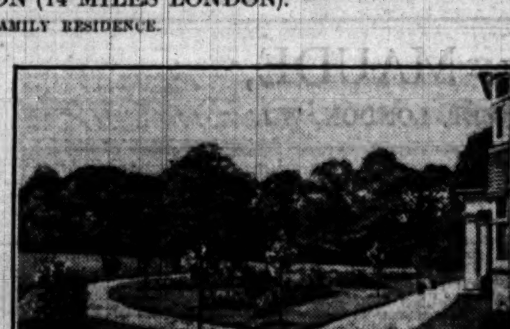

DELIGHTFULLY PLACED, WITH SOUTH ASPECT.

WITHIN EASY REACH OF SCHOOLS, SHOPS, AND EXCELLENT GOLF COURSES.

On two floors. Lounge hall, four reception, eight bed rooms, double garage and outbuildings. Very charming Garden, spacious Lawns, Flower Beds, Crazy Paving walks, belted by fine Matured Trees. ABOUT THREE ACRES.

FOR SALE FREEHOLD OR LET ON LEASE.

Write Owner.

G. B. FARRAR, EBURY LODGE, KESTON, KENT. 'PHONE: FARNBORO (KENT) 77.

BERKS VILLAGE GREEN

HIGH, HEALTHY POSITION, CLOSE TO WOODED COMMONS.

IDEAL COUNTRY COTTAGE

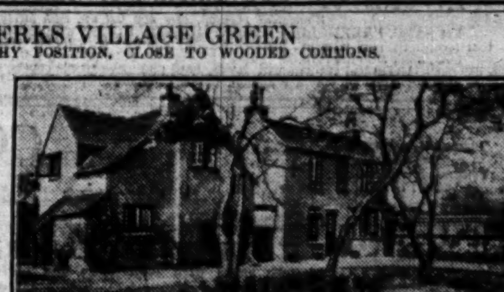

(ONLY 30 MILES LONDON) standing in well-timbered grounds and orchard. Lounge-dining room, large drawing room (23ft. by 13ft.), five bed rooms, two bath rooms (hot and cold); electric light, main water, telephone. Good Garage.

AUCTION NEXT THURSDAY.

Full particulars of GIDDYS, MAIDENHEAD.

KINGSWOOD & TADWORTH.

IN THE SURREY HILLS. CHALK SUBSOIL. 500ft. ABOVE SEA LEVEL. EXCELLENT SOUTHERN ELECTRIC SERVICE TO KINGSWOOD AND TADWORTH STATIONS. DETACHED HOUSES AVAILABLE FROM £1,200 FREEHOLD. BUILDING SITES FROM £2 FOOT FRONTAGE. GAS, ELECTRICITY, AND COMPANY'S WATER.

WRITE FOR FREE BOOKLET, *"SOME NOTES ON PLANNING,"* ALSO PLANS OF STANDARD HOUSES, FULL PARTICULARS OF TERMS OF PURCHASE, TO

RICHARD COSTAIN and SONS, LTD., 7 and 8, NORFOLK-STREET, STRAND, W.C.2. 'PHONE: TEMPLE BAR 0033.

AN EXAMPLE OF DETACHED HOUSE NOW AVAILABLE AT TADWORTH, FIVE MINUTES FROM STATION, ONLY £1,300 FREEHOLD, INCLUDES BRICK-BUILT GARAGE.

TELEPHONE: GERRARD 4725 & 3505. TELEGRAMS: WILLIS'S ROOMS, LONDON.

ROBINSON, FISHER & HARDING

ANNOUNCE THE FOLLOWING SALES, BY AUCTION, AT WILLIS'S ROOMS, KING-STREET, ST. JAMES'S, S.W.1.

COMMENCING EACH DAY AT ONE O'CLOCK.

WEDNESDAY, JUNE 11th.

OLD ENGLISH FURNITURE: Chippendale card and writing tables, club-foot and pillar dining tables, carved frame mirrors, serpentine and bow-front sideboards, a Hepplewhite enclosed dressing table with fretted brackets, grandfather and bracket clocks, tallboys, sets of Sheraton chairs, two Hepplewhite carved settees, oak dressers and corner cupboards, a kingwood escritoire, a Louis XV. marqueterie table, Persian carpets and rugs, PORCELAIN, ormolu work, bronzes, &c. By order of the Executors of the late Mrs. C. L. PHELIPS, and removed from 57, Drayton-gardens, S.W., and from other sources. On view the day prior.

THURSDAY, JUNE 12th.

OLD and MODERN PICTURES and DRAWINGS, the property of Mrs. WADDINGHAM, and removed from 24, Palace-court, W.2; by order of the Executors of the late HAROLD FISHER SMITH, Esq., and removed from 45, Clifton-hill, N.W., and from other sources, comprising examples by or attributed to:—

H. Alken	F. Hals	J. N. Sartorius
H. Van Balen	A. C. Havell	P. Tillemans
G. B. Cipriani	G. Morland	J. Victors
F. Goya	H. Rigaud	W. Watson

Also ENGRAVINGS and PRINTS. On view three days prior.

WEDNESDAY, JUNE 18th.

ENGLISH and FRENCH FURNITURE, including sets of Chippendale and Hepplewhite chairs, Sheraton sideboards, walnut kneehole tables, a large piecrust coffee table, a pair of Sheraton urns, an Empire bed-room suite with chased ormolu mounts, a Vernis Martin French cabinet and commode, porcelain, Persian carpets and rugs, &c., the property of WILLOUGHBY S. SMITH, Esq., of Benshams, Devon; of Mrs. DULLEY, of 5, King's Bench-walk, Temple, E.C.; and from other sources. On view two days prior.

THURSDAY, JUNE 19th.

PICTURES by OLD MASTERS, the properties of Mrs. McILWAIN, née LEMPRIERE, and her sisters; of JOHN BACON, Esq., M.A., 75, West Cromwell-road, S.W.5; and from other sources, comprising examples by or attributed to:—

D. Dalby	Van Musscher	R. Wilson, R.A.
J. Le Duc	A. Van Ostade	E. De Witte
J. Highmore	Sir J. Reynolds, P.R.A.	T. Wyck
P. Mignard	J. Russell, R.A.	F. Zoest
J. Molenaer	J. Vanderbank	J. Zoffany

Also ENGRAVINGS and PRINTS. On view three days prior.

FURNISHED COUNTRY AND SEASIDE HOUSES

(Continued from Page 28)

NORTH CORNWALL.—To be LET FURNISHED, a charming RESIDENCE facing due South, tidal river; eight bed rooms, three reception rooms, bath (hot and cold water), kitchens, &c.; electric light; garage; tennis court; three miles Wadebridge, one mile famous St. Enodoc Golf Links.—For terms apply Lady Charles Kennedy, Fremington House, Barnstaple, N. Devon.

OVERLOOKING SELECT COMMON near NEWBURY.—Lady wishes to LET her comfortably FURNISHED COUNTRY HOUSE for long or short period; four bed rooms, bath room, two reception rooms, offices; garage, pleasant gardens, tennis lawn, fruit and flowers. Rent 3/4 guineas weekly according to length of let.—Apply THAKE and PAGINTON, Newbury. 2360.

OXFORD.—FURNISHED, to be LET for few weeks for Term or in summer; good garden; large rooms, three sitting, five bed rooms.—Mrs. Stanton, 4, South Parks-road, Oxford.

PRIVATE BEACH, BOGNOR REGIS.—Select RESIDENCE; five bed, three reception; garage; bathing hut, &c. July and August.—GENTLE and GREEN, Aldwick-road.

TO GARDEN LOVERS.

RURAL HOVE.—To be LET, FURNISHED, or Freehold would be Sold, convenient for station and sea, charming BIJOU RESIDENCE; two reception rooms, three bed rooms, kitchen, and bath room; all modern improvements; DELIGHTFUL ORNAMENTAL GARDEN. Available for 3, 6, or 12 months. Moderate rental.—WM. WILLETT, Ltd., 52, Church-road, Hove, and Sloane-square, S.W.1.

S. DEVON.—To be LET, FURNISHED, or for sale, Unique ESTATE at entrance of Dartmouth Harbour. HOUSE contains 15 bed, three bath, three reception rooms, and hall; electric light, central heating; garage for two cars. Hard tennis court and croquet lawn. Large fruit and vegetable garden with woods leading down to sea and private landing stage, bathing pool and boat. Rent 40 guineas per week for short let.—Apply SMITH and SON, House Agents, Torquay.

SEAFORD.—To be LET, Superior FURNISHED HOUSE on private road; splendid position, facing sea; eight rooms, bath, garden.—High View, Claremont-road.

SECLUDED SPOT on SUSSEX COAST.—Ideal BUNGALOW; well FURNISHED; all modern comforts; four bed rooms, kitchen, bath room; to be LET, June, July, August; low rent.—For terms and full particulars apply Manager, The New City, near Bognor.

FURNISHED COUNTRY AND SEASIDE HOUSES (continued)

SHERINGHAM.—WELL-FURNISHED HOUSE with lovely garden, containing six bed rooms, bath room, two sitting rooms, kitchen, &c.; others 3/20 bed rooms.—WALKER, Agent, Sheringham.

THREE-ROOMED FURNISHED COTTAGE, excellent; garage; gas; electric light; now.—'Phone, Walton-on-Thames 15.

TO be LET, FURNISHED, July, August, September, easily run HOUSE; three sitting, six bed, two bath; garage; electric light; lovely garden; five minutes golf, 15 minutes Totland Beach.—Leigh Lodge, Freshwater.

TO be LET, FURNISHED MANSION for summer, near Aberystwyth; fishing, shooting, &c.—Apply Joseph Davies and Son, Solicitors, 4, Baker-street, Aberystwyth.

TO be LET FURNISHED, between Aldboro' and Southwold, sea four miles, antique HOUSE, modernized; very large studio, two sitting, eight bed, two bath (hot and cold); electric light, radiators; large garden, tennis; garage; 'phone, wireless; post and village five minutes; Aug., Sept., 12 guineas.—Write Box K.450, The Times, E.C.4.

TO be LET FURNISHED, SUSSEX, near MIDHURST, in real country, 450ft. alt., four to five weeks from mid-July; four sitting rooms, two double bed rooms, six single; large garden, tennis; garage; telephone; electric light.—Caulfeild, Midhurst.

WESTGATE-ON-SEA.—For best selection of FURNISHED HOUSES and FLATS, FREEHOLD PROPERTIES, &c., moderate prices, apply BENEFIELD and CORNFORD.

YORKSHIRE DALES.—HOUSE, August, £6 6s., with linen, plate, vegetables; nine beds; electric light; tennis.—Yarborough, Wensley, Leyburn.

BUSINESS PREMISES

ST. PAUL'S CHURCHYARD.

A SECOND FLOOR to be LET as a whole or would be divided. Fine light corner premises in an important modern building.—Sole Agents: Messrs. OSBORN and MERCER, 28a, Albemarle-street, W.1 (Telephone: Regent 4304.)

BAKER-STREET, MAYFAIR, &c.—Principal Agents for all available SHOPS, S. and S. FREEMAN, Ltd., 1, Baker-street, W.1. Welbeck 2975.

BUCKINGHAM PALACE-ROAD.—CORNER PREMISES in prominent position, at present occupied by a Court Dressmaker and Milliner. Lease and Goodwill to be Sold.—FAREBROTHER, ELLIS and Co., 29, Fleet-street, E.C.4.

BUSINESS PREMISES (continued)

CORNHILL, E.C.

Few yards from the Bank and Royal Exchange.

MAGNIFICENT GROUND FLOOR

and other offices in important modern building occupying

A COVETED CORNER POSITION

in this well-known thoroughfare, and comprising ground-floor, spacious and handsomely appointed banking hall or offices, area 1,578ft.

Lower ground-floor: Excellent secondary offices, area about 2,309ft.

First floor: Well lighted offices, area 2,413ft.

Fifth floor: A very attractive suite of five rooms, area 1,670 sq. ft.

Basement, storage accommodation, and strong rooms. Ideal for banking, insurance or shipping companies, and other high-class commercial concerns.

To be LET as a whole or in floors at low commencing rentals.

Apply GODDARD and SMITH, 22, King-street, St. James's, S.W.1.

FOR SALE, the FREEHOLD of the FORTUNE THEATRE (opposite Drury Lane Theatre).—For particulars apply to the Liquidator of the Company in possession, Mr. J. D. BROWN, Blakemore, Elgar and Co., 9, King's Bench-walk, Temple, E.C.4.

TO GROCERS and WINE and SPIRIT MERCHANTS. IMPORTANT PREMISES for SALE, centre of market town, with GOODWILL of Old-established GROCERY BUSINESS with full WINE, BEER, and SPIRITS LICENCE attached.—Apply F. ELLEN and SON, Andover.

PETTS WOOD, newly developed estate 20 minutes electric from London.—Large FREEHOLD SHOP and SELF-CONTAINED FLAT and garden.—Apply 177, Edgware-road, W.2.

MULTIPLE TRADING POSITION.

SOUTHAMPTON, finest position immediately Above Bar.—FREEHOLD SHOP PREMISES, rear entrance, 10ft. frontage, 280ft. deep. FREEHOLD, £13,500. Strongly recommended.—DRIVERS, JONAS and Co., Chartered Surveyors, 4, Albion-place, Southampton.

£700.—Small FREEHOLD HOUSE, WORKSHOPS, YARD, CANAL WHARF, WATER'S EDGE, KING'S LANGLEY, HERTS.—Apply Albert Timberlake, "Langley," Parkside-drive, Watford.

CENTRE OF SOFT GOODS AREA.

48. FRIDAY-STREET, E.C.4.—Whole premises, 3,000 feet super; north light for almost whole depth; electric passenger lift; vacant possession; recently let at £1,000 per annum exclusive; over 34 years' direct lease at £210 ground-rent. For SALE at low reserve privately or by Auction on June 19th by CLARK and MANFIELD, 50, Jermyn-street, S.W.1. Telephones: Regent 4600, and Mansion House 6870.

FACTORIES

3 lines 6s. 9d. (minimum)

WHY PURCHASE?

NEWLY ERECTED FACTORIES TO BE LET ON LEASE

(within 25 minutes of London), 2,000 to 32,000 square feet.

Extract from Chairman's speech at Annual Meeting. "Also the general policy of your Company to let Factories on a rental basis enables Manufacturers to employ the whole of their capital in developing their business, instead of sinking a substantial proportion thereof in bricks and mortar."

SLOUGH ESTATES, LTD.,

TRADING ESTATE, SLOUGH.

Telephone: Slough 240.

OVER 120 FIRMS ALREADY ESTABLISHED.

VACANT POSSESSION, approximately 15,000ft. GROUND-FLOOR SPACE, or would divide; top lighted. CAMDEN TOWN. Two miles from West End and City. Nine years' lease. £1,200 per annum. Would be let temporarily till September, 1931. Premises can be inspected any time.—VICTOR BROOM, Ltd., 17, Rochester-mews, Rochester-road, Camden Town. Sloane 9131.

FARMS AND NURSERIES

3 lines 6s. 9d. (minimum)

PERFECTLY RURAL. QUICK DAILY REACH LONDON.

RESIDENTIAL DAIRY FARM, 22 miles London; 143 ACRES, mostly rich pasture; nice HOUSE; bath (hot and cold); telephone, Company's water, &c.; modern cowhouse for 43, lighted electricity, water bowls, milking plant; two cottages. For SALE by AUCTION at Romford, 25th June (or privately).—Illustrated particulars of WOODCOCK and SON, Auctioneers, Ipswich.

IN FAVOURITE CONSTABLE'S COUNTRY.

Close to Dedham (Essex) with Boating River.

GEORGIAN-STYLE RESIDENCE and PLEASURE and PROFIT FARM; three reception, six bed, bath (hot and cold); modern sanitation; telephone; secluded gardens; buildings with cowhouse for 11; and 68 ACRES, nearly all rich pasture, with unfailing stream. FREEHOLD £2,200. Vendor would hire land if desired.—WOODCOCK and SON, Ipswich.

EASY DRIVE SUFFOLK COAST.

RESIDENTIAL PLEASURE FARM, 40 ACRES; charming old RESIDENCE, with beautiful exposed old oak; beautiful lounge, dining and billiard rooms, seven bed rooms, bath room; hot water, electric light; pretty gardens; ample buildings; good sport. Great sacrifice at £2,200.—WOODCOCK and SON, Ipswich.

HOUSES, &c., WANTED will be found on Page Three AND BUILDING LAND AND SITES on Page Five.

SALES BY AUCTION

4 lines 9s. (minimum)

By Order of Lady Grant Lawson. Owing to the Sale of the Estate.

"MIDDLETHORPE LODGE," DRINGHOUSES, YORK.

To be SOLD by AUCTION, the

VALUABLE CONTENTS,

comprising

A VERY FINE HEPPLEWHITE BOOKCASE.

Empire Canapé, Commode Chests, Wardrobe, Bedstead, Chairs and Tables.

GRANDFATHER CLOCK IN CHIPPENDALE CASE.

Sets of Chippendale and Hepplewhite Chairs and Settee.

OLD ENGLISH Dining, Card, Writing, Side, Work and Occasional Tables, Bureau Bookcases, Tallboy Chests, Wardrobes, Washstands and Mirrors, Chests of Drawers, Dining Tables, Secretaire, Cupboards, &c.

SHERATON

Dower Chest, Chairs, Mirrors, Card Tables, Wardrobe and Barometers.

VALUABLE OLD CHIPPENDALE SILVER TABLE.

Two William Kent Console Tables, 17th-Century Dutch Armoire, old Oak Coffer, Dower Chests, Queen Anne Hautbois, George I. Set of one Arm and four Small Chairs, Buhl Card Table, Queen Anne Mirrors.

BOUDOIR GRAND PIANO by Bechstein.

Cut glass Chandeliers, old gilt wall Appliques, Leather Screens, Billiard Table and Accessories by Burroughes and Watts. A costly French Monumental Clock.

OLD WORCESTER, DERBY, SPODE and COALPORT Tea, Coffee and Dessert Services. Old Cut Glass, Ancient Weapons, Books, Linen, Garden Tools and Effects, "Atco" Motor-mower, Summer House, Stable Effects, Saddlery, Governess Car, &c., &c.

A 1928 17 h.p. 6-cylinder ESSEX SALOON CAR.

Which Messrs.

DUNCAN B. GRAY & PARTNERS

have received instructions to SELL by AUCTION, on the premises, as above, on Tuesday, 24th June, 1930, and three following days at 1 o'clock each day.

Private view Saturday, June 21st. Public view Monday, June 23rd. Catalogues of the Auctioneers:—129, Mount-street, London, W.1, and at 34, Coney-street, York.

SALES BY AUCTION (continued)

By Order of the Exors. of the late Col. J. C. Brand.

HAZELWOOD, NEWICK, SUSSEX.

A MODERN REPLICA OF AN OLD HOUSE, containing eight-ten bed and dressing rooms, two bath rooms, and three reception rooms; garage, cottage; nicely timbered grounds and two grass paddocks, amounting in all to about 16 ACRES.

Will be offered for SALE by PUBLIC AUCTION (unless previously sold), at the London Auction Mart, 155, Queen Victoria-street, E.C.4, on Thursday, 19th of June, 1930, at 2.30 p.m. Particulars and conditions of Sale will be obtainable from the Vendor's solicitors, Messrs. Markby, Stewart and Wadesons, 5, Royal Bank-buildings, Bishopsgate, London, E.C.2, or from the Auctioneers,

MESSRS. WINKWORTH & Co.,

48, Curzon-street, Mayfair, London, W.1.

By direction of F. Paget Hett, Esq.

SHEPTON HOUSE, SHEPTON BEAUCHAMP, SOMERSET.

A DELIGHTFUL OLD STONE-BUILT COUNTRY HOUSE,

containing 9-13 bed and dressing rooms, bath room, and three reception rooms.

Stabling. Garage. Cottage.

Charming matured grounds and parklike land, extending in all to nearly 12 ACRES.

Will be offered for SALE by PUBLIC AUCTION (unless previously sold), at the London Auction Mart, 155, Queen Victoria-street, E.C.4, on Thursday, the 19th of June, 1930, at 2.30 p.m.

Particulars and conditions of Sale will be obtainable from the Vendor's Solicitors, Messrs. Crossman, Block and Co., 16, Theobald's-road, London, W.C.1; or from the Auctioneers,

MESSRS. WINKWORTH & Co.,

48, Curzon-street, Mayfair, London, W.1.

LIVERPOOL.

IMPORTANT AND PROMINENT CORNER BLOCK OF SHOPS AND SHOWROOM PREMISES.

To be SOLD by AUCTION by

WM. THOMSON & MOULTON,

at the Law Association Rooms, 14, Cook-street, Liverpool, on Tuesday, the 17th inst., at 3 p.m. (subject to conditions of sale and to the property being unsold privately in the meantime).

IMPORTANT CITY INVESTMENT.

Nos. 105-113, LONDON-ROAD and 1-1a, STAFFORD-STREET AND CRAVEN-STREET, LIVERPOOL.

Comprising large corner Shop, with basement and three floors above, at present occupied by F. J. Batchelor, the well-known ladies' mantle shop; and large modern corner Shop and premises, at present occupied by Arthur Williams (Liverpool), Ltd., glass and china dealers, and others.

Total annual rental as from 1st July, 1930, £2,470 per annum.

TENURE.

Corporation leasehold for 75 years from July 2nd, 1909, at a peppercorn rental.

For full particulars apply to the Auctioneers, WM. THOMSON and MOULTON, 5, Cook-street; the Solicitors, Bartlett and Son, 30, North John-street, Liverpool. (17m67344.)

FOLKESTONE.

SHERWOODS

(W. R. BOUGHTON, F.A.I.)

will offer by AUCTION at Folkestone on Thursday, 12th June, 1930, at 3 o'clock, excellent detached FREEHOLD RESIDENCE, PEMBURY LODGE, FOLKESTONE; three reception, nine bed, three bath rooms; cottage, garage; central heating; attractive garden. Solicitors, Messrs. Lawrance, Messer and Co., 14, Old Jewry Chambers, E.C.2.

ALSO well-situate RESIDENCE, 12, AUGUSTA-GARDENS, FOLKESTONE, divided into two maisonettes. Vacant possession. Basement let off. 41 years' lease. Ground-rent £10. Solicitors, Messrs. H. B. Bradley and Hulme, 72, Sandgate-road, Folkestone.

ALSO 47, EARL'S-AVENUE, FOLKESTONE. First-class investment; 67 years' lease; ground-rent £20. Underleased at £225 per annum. Solicitors, Messrs. Kirby, Millett and Ayscough, 2 and 3, The Sanctuary, Westminster, S.W.1. And other property.

Particulars and conditions of sale of the respective Solicitors or of the Auctioneers, 100 and 102, Sandgate-road, Folkestone. Also at Sandgate, Hythe, and Dymchurch.

SALES BY AUCTION (continued)

CAMBERLEY, SURREY.

Camberley Heath Golf Club two miles, Barossa Links within 10 minutes' walk, station, shops, and colleges all within easy access.

WINTON.

Detached FREEHOLD RESIDENCE, on the south side of the road, with the heather-clad Barossa and Old Dean Commons on the north. Hall, three reception, seven bed rooms, bath room, excellent offices; garage; electric light, company's water, gas, main drainage; pleasant terraced garden, with tennis lawn, in all about ONE-THIRD of AN ACRE. VACANT POSSESSION.

MESSRS. SADLER & BAKER

will SELL the above by Public AUCTION (unless previously sold privately) at the Cambridge Hotel, Camberley, on Thursday, 12th June, 1930, at 3 p.m.

Particulars and Conditions of Sale may be obtained from the Vendor's Solicitors, Messrs. Callingham and Ormond, 1, New-square, Lincoln's Inn, W.C.2, or of the Auctioneers, 31, High-street, Camberley ('phone 19).

By Order of the Trustees of the late Edward North Buxton.

WOODFORD GREEN.

Occupying an unrivalled position, midway between Woodford and Buckhurst Hill Stations, and adjoining the Forest. The finely placed

RESIDENTIAL OR BUILDING ESTATE known as KNIGHTON,

comprising The Mansion, two entrance Lodges, six Cottages, Stabling, Farmery, &c., and

59 ACRES

of exceptionally beautiful grounds,

with existing frontages to the Epping-road, to Monkhams-lane, and to Aldeburgh-place of upwards of 2,500ft., and suitable for

IMMEDIATE DEVELOPMENT

as a

FIRST-CLASS BUILDING ESTATE.

Sewers, gas, water, and electric light available.

KEMSLEYS

will SELL the above by AUCTION at the London Auction Mart, on Tuesday, 24th June, at 2.30 p.m.

Solicitors: Messrs. Clonham, Fraser and Williams, 15, Devonshire-square, E.C.2.

Auctioneers' Offices: 164, Bishopsgate, E.C.2, and 33, South-street, Romford.

FOR OCCUPATION or INVESTMENT.

CENTRE of SOFT GOODS AREA.

48, FRIDAY-STREET, E.C.4,

with NORTH LIGHT for ALMOST the WHOLE DEPTH to each floor.

ELECTRIC PASSENGER LIFT.

Rental value £1,000 per annum exclusive.

VACANT POSSESSION.

Over 34 years' direct Salters Co. Lease at £210 ground-rent. For SALE privately or by AUCTION on June 19th by

CLARK & MANFIELD.

Offices: 50, Jermyn-street, S.W.1. Telephones: Regent 4600 and Mansion House 6870.

SALES BY AUCTION (continued)

W. T. MILLS & Co.,

Auctioneers,

288 and 34, STREATHAM HIGH-ROAD,

have been favoured with instructions to submit the following PROPERTY to AUCTION, together with others, at the London Auction Mart, 125, Queen Victoria-street, E.C., on Thursday, 19th June next, at 10 o'clock precisely (unless previously sold by Private Treaty).

"HAYESWOOD," WEST DRIVE, STREATHAM PARK.

FREEHOLD RESIDENCE, standing in its own grounds, in an excellent position, facing Tooting Bec Common. It has eight bed rooms, three reception rooms, billiard room, two bath rooms, good domestic offices, &c., double garage with accommodation over; electric light throughout.

Particulars and Conditions of the Auctioneers in due course.

AUCTION SALE ROOMS

PROPERTY

HARRODS, LTD., S.W.1.

AUCTIONS of TOWN and COUNTRY PROPERTIES throughout the year.

Telephone (Estate Offices only), Kens. 1490.

Branch Office: West Byfleet, Surrey.

HAMPTON & SONS,

ST. JAMES' ESTATE ROOMS,

20, ST. JAMES' SQUARE, S.W.1.

Sales of Estates, Town and Country Houses, Commercial and Investment Properties.

Held every Tuesday.

'Phone, Regent 7300.

Branches: Wimbledon. 'Phone, 0080 Wimbledon. Hampstead. 'Phone, 2727 Hampstead.

GODDARD & SMITH

HOLD WEEKLY SALES BY AUCTION OF ALL CLASSES OF FREEHOLD AND LEASEHOLD PROPERTY in THEIR ESTATE AUCTION HALL AT THEIR HEAD OFFICES,

22, KING-STREET,

St. James', S.W.1.

WILLIAM WILLETT, LTD.,

ESTATE AUCTION ROOMS,

THE WILLETT BUILDINGS, SLOANE-SQUARE.

Sales of Town and Country Houses and Estates held periodically.

'Phone: Sloane 8141.

ANTIQUE AND MODERN FURNITURE, &c.

HARRODS' AUCTION GALLERIES, S.W.

Open for the reception of antique and high-class modern furniture, silver, jewels, plate, oil paintings, engravings, china, porcelain, books and Works of Art. Settlement within ten days. Sales throughout the year.

HARRODS, Ltd., 62-64, Brompton-road, S.W.1.

Telephone: Regent 1300. Telegrams: "Selanbri, Piccy, London."

HAMPTON & SONS, 20, ST. JAMES'-SQUARE, S.W.1.

Branches: WIMBLEDON. Phone 0080. HAMPSTEAD. Phone 2727.

PRELIMINARY NOTICE.

HANTS & SUSSEX BORDERS.

OCCUPYING A BEAUTIFUL POSITION ABOUT 250ft. ABOVE SEA LEVEL ON SANDY SOIL.

"EAST HILL"—EAST LISS.

AN ATTRACTIVE RESIDENCE IN ALMOST PERFECT ORDER.

Hall, four reception rooms, 12 bed and dressing rooms, four bath rooms, complete offices.

Electric light. Company's water. Central heating. Gas laid on. Telephone. Modern drainage.

Garage for three cars, &c.
Exceptionally beautiful pleasure grounds
and
WELL-TIMBERED PARKLANDS.
in all about
25 ACRES.

AN ADJOINING FARM and COTTAGES could be purchased if desired, the whole property extending to about
90 ACRES.

For SALE privately or by Auction, in lots, at an early date.
Auctioneers, R. C. S. Evennett, Esq., Haslemere, Surrey, and HAMPTON and SONS, 20, St. James'-square, S.W.1.

GLOS AND WORCESTER BORDERS.

About a mile from Tewkesbury and Ashchurch Stations, and ten miles from Cheltenham Spa.
EXCELLENT SPORTING FACILITIES.
The Compact and Well-placed FREEHOLD RESIDENTIAL PROPERTY,
"WALTON HOUSE," ASHCHURCH, TEWKESBURY.
Fine Open Position commanding Views to the Cotswold Hills.

The GEORGIAN HOUSE is approached by a long drive, and contains spacious hall, three handsome reception rooms, conservatory, lounge, two staircases, billiards room, ten family bed rooms, dressing room, three bath rooms, and servants' quarters.

Beautiful old oak panelling and chimneypieces. Parquet floors. Partial central heating. Company's electric light and water. Gas available. Telephone.

Garage for six cars. Stabling with rooms over.

Entrance lodge. 3 Cottages.

LOVELY OLD PLEASURE GROUNDS with wide-spreading lawns, walled kitchen garden, glasshouses, and parkland, in all about
48½ ACRES.

To be SOLD by AUCTION on TUESDAY, 15th July (unless sold previously).
Solicitors, Messrs. Whatley and Whatley, Victoria-road, Malvern.
Particulars from the Auctioneers, HAMPTON and SONS, 20, St. James'-square, S.W.1.

Under a mile from the famous

SUNNINGDALE GOLF COURSE.

A quite exceptional and most beautifully appointed
MODERN HOUSE of GREAT DISTINCTION AND CHARM.

Lounge, two or three reception rooms, loggia, seven or eight bed rooms, two sumptuously appointed bath rooms, excellent offices.

Company's water, gas, and electric light.

Central heating.

Splendid garage for two cars. Main drainage.

Oak beams, doors, floors, &c.

Well-laid-out grounds of about 3½ ACRES, with tennis lawn, charming flower garden with lily pool, kitchen garden, &c.

FOR SALE.

Inspected and strongly recommended by HAMPTON and SONS, 20, St. James'-square, S.W.1. (B.38462.)

SUSSEX, Nr. CRAWLEY.

In beautiful country between London and the South Coast.

For SALE Freehold Residential Property, in fine position, with lovely views to the South.
The OLD-FASHIONED HOUSE contains lounge hall, four reception, billiards room, offices, 10 bed rooms, three dressing rooms, and two bath rooms.
Central heating. Company's electric light and water.
STABLING. GARAGE. GLASSHOUSE.
REMARKABLY BEAUTIFUL PLEASURE GROUNDS: tennis lawn, kitchen garden, and paddock, in all about
9 ACRES.
Particulars from the SOLE AGENTS, HAMPTON & SONS, 20, St. James'-square, S.W.1.

In the Fitzwilliam Country

PETERBOROUGH.

In a very pleasant and rural position only three miles from the City.

FOR SALE FREEHOLD, exceptionally attractive COUNTRY RESIDENCE approached by long drive with lodge at entrance; hall, three reception, 10 bed rooms, bath room, and very complete offices with servants' hall.
ELECTRIC LIGHT FROM PLANT.
The beautiful grounds are laid out with lawns for tennis and croquet, flower and kitchen gardens, three orchards, meadowland, &c.; in all 18 Acres.
Stabling for five and garage for three cars.
Specially recommended by
HAMPTON & SONS, 20, St. James'-square, S.W.1. (W.14792.)

IN ONE OF THE CHOICEST DISTRICTS IN BUCKS.

Wonderful position, over 400 feet up, with lovely views.

For SALE, FREEHOLD, a beautiful MODERN HOUSE with carriage drive, and containing loggia, hall, four receptions, play room, 12 bed and dressing and four bath rooms, offices.
Company's supplies; central heating; constant hot water; two garages; three cottages; covered tiles court.
Delightful gardens with lawns, herbaceous borders, hard and grass tennis courts, in all about 7½ ACRES.
Recommended by the Sole Agents, HAMPTON and SONS, 20, St. James'-square, S.W.1.

BY DIRECTION OF SIR JOHN HUMPHERY.

"ASHE PARK," BASINGSTOKE.

A FIRST-CLASS SPORTING AND RESIDENTIAL ESTATE
OF ABOUT 1,660 ACRES.
WITH
STRETCH OF FISHING IN THE RIVER TEST,
BEING SOME OF THE FINEST IN THE WHOLE COUNTRY.

The Residence has recently had a large sum of money lavished on it and is in almost faultless order, with period decorations and every modern convenience.

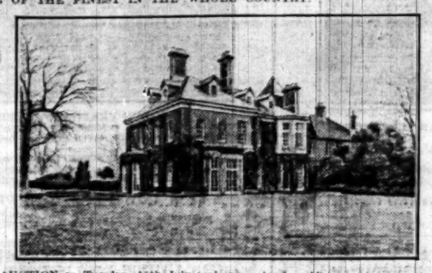

Hall, four reception rooms, 17 bed and dressing rooms, six bath rooms, complete offices.
BEAUTIFULLY TIMBERED GROUNDS AND PARK.
The Estate is divided into four well-equipped Farms, and with the well-placed woodlands and plantations provides
REALLY EXCELLENT SHOOTING.
Also two Residential Properties, "Turrill Hill House" and "Winchester House," situate in the pretty village of Overton.

To be SOLD by AUCTION on Tuesday, 15th July (unless previously sold).
Vendor's Solicitors:—Messrs. Charles Wilmot and Co., 7, New Court, Lincoln's Inn, W.C.2.
Auctioneers:—HAMPTON and SONS, 20, St. James'-square, S.W.1.

BEACONSFIELD.

Very pleasant position nearly 400ft. up, in a sunny situation.
UNDER 40 MINUTES FROM TOWN.

Most picturesque and well-fitted
MODERN COUNTRY RESIDENCE,
in admirable condition throughout, and having Company's Water, Gas and Electricity, Radiators, Parquet Flooring, Telephone.

Entrance hall, panelled lounge with oak-beamed ceiling, three reception rooms, loggia, nine bed and dressing rooms, bath, maids' sitting room, &c.

GARAGE for three cars. Excellent COTTAGE.

MOST ATTRACTIVE GROUNDS, delightfully laid out, tennis and other lawns, paved terrace, rose and other flower gardens, kitchen garden, &c., in all about 2½ ACRES.

FOR SALE, FREEHOLD.
Inspected and strongly recommended by the SOLE AGENTS,
HAMPTON and SON, 20, St. James'-square, S.W.1. (B.26696.)

SOUTH DEVON.

In the most favourite District of Sidmouth. Few minutes from Sea.

For SALE, an unusually well-built and beautifully fitted moderate-sized RESIDENCE, delightfully placed on high ground, well secluded and away from main roads and traffic; fine lounge hall, three charming reception rooms (two measuring 24ft. 6in. by 20ft.), seven or 12 bed rooms, two well-fitted bath rooms, usual offices.

Company's water, electric light and gas.

Reception rooms have polished oak floors.

Fine GARAGE for three cars. Glass-covered wash space.

BEAUTIFULLY MATURED and WELL-TIMBERED GROUNDS, two tennis courts, well-stocked kitchen garden, herbaceous borders, rockery, prolific orchard, &c., in all ABOUT 3½ ACRES

Cottage for chauffeur available near-by. Close to Golf Course.

Inspected and strongly recommended by the Sole Agents,
HAMPTON and SONS, 20, St. James'-square, S.W.1. (C.11334.)

At greatly reduced price.

VIRGINIA WATER.

Amidst lovely scenery, under two miles from
WENTWORTH GOLF CLUB.
Easy reach of Sunningdale and Ascot.
For SALE a most beautifully appointed RESIDENCE in superb position.
230FT. UP. LOVELY VIEWS.
Carriage drive approach; hall, suite of fine reception rooms, including beautifully oak-panelled dining room, billiard room, well-fitted offices, servants' hall, 11 bed rooms.
FIVE BATHS. TWO FLOORS ONLY.
Company's electric light, gas and water. Central heating. Constant hot water.
Garage for three. Chauffeur's flat with bath. Useful outbuilding, pair of modern cottages. GROUNDS OF GREAT NATURAL BEAUTY and heavily timbered, lawns, flower and rose gardens, kitchen gardens, glasshouse, meadowland, &c., in all about
20 ACRES.
Inspected and highly recommended by
HAMPTON and SONS, 20, St. James'-square, S.W.1. (S.41760)

HAMPSHIRE MILL HOUSE & TROUT FISHING.

TWO MILES FROM THE TEST.
Long stretch of exclusive water in tributary. Mill Pond and Full Miller's Rights.
FOR SALE AT MODERATE FIGURE.
The Residence is a newer building on the old site and is most artistically decorated and equipped in a first-class manner. Contains Delightful hall, three reception rooms, and very good offices, 10 bed rooms, and three bath rooms.
Fine parquet floors in principal rooms and landings. Central heating. Independent hot water. Modern drainage.
Heated garage. Fine old barn and Stabling.
PICTURESQUE OLD MILL and
TWO COTTAGES.
Attractive gardens with fine timber. Tennis court, kitchen garden, formal garden, walled gardens, riverside walks, and good meadowland. About
15 ACRES.
Inspected and recommended by SOLE AGENTS,
HAMPTON and SONS, 20, St. James'-square, S.W.1. (H.42432.)

Phone: Gerrard 1267 (4 lines). Telegrams: Audcoestan, Audley, London.

CONSTABLE & MAUDE,

HEAD OFFICE: 2, MOUNT STREET, LONDON, W.1.

BRANCHES: SHREWSBURY, HENDON, AND STOW-ON-THE-WOLD.

SOUTH DEVONSHIRE.

Six miles from Kingsbridge and Dartmouth.
SHEPLEGH COURT, BLACKAWTON.

Occupying a lovely position, approached by two drives, lounge hall, billiard and four reception rooms, 15 bed and dressing rooms, three bath rooms, usual offices; parquet floors; electric light and all modern conveniences. Excellent order. Garage, cottage, stabling. Lovely grounds of a tropical nature; hard tennis court; walled vegetable garden. With parklands about
71 ACRES.
FREEHOLD for SALE privately or by Auction on June 25.

Auctioneers:—CONSTABLE and MAUDE, 2, Mount-street, W.1.

SHROPSHIRE.

About 20 miles from Shrewsbury and 2½ miles from Bridgnorth.
EARDINGTON HOUSE, Near BRIDGNORTH.

Very pleasantly situated in unspoiled surroundings and approached by drive. Hall, three reception rooms, 10 bed rooms, two dressing rooms, bath room; electric light; water by gravitation.

Garage for two cars, stabling; other useful outbuildings. Two cottages.

Attractive old-world gardens with some fine trees, tennis and croquet lawns, very fine walled fruit and kitchen garden, herbaceous borders, large orchard; total area about
6½ ACRES.
Hunting with the Wheatland Foxhounds.

For SALE by AUCTION (unless previously sold privately) and subject to Conditions at the George Hotel, Shrewsbury, on June 27th, 1930. Illustrated particulars from the Solicitors, Messrs. Peele and Peele, Dapple, Shrewsbury, and the Auctioneers, CONSTABLE and MAUDE, 42, Castle-street, Shrewsbury. Phone 2891.

BY ORDER OF THE TRUSTEES.

SURREY.

Eight minutes from Claygate Station with express trains to Waterloo in 23 minutes.
THE DELIGHTFUL MODERN FREEHOLD RESIDENCE,
WINGHAM, CLAYGATE.

Containing oak panelled lounge hall, billiard and three reception rooms, eight principal bed and dressing rooms, servants' accommodation, two bath rooms, white tiled domestic offices.

Company's gas and water, main drainage, telephone, and central heating.

Garage for three. Squash Court. Six loose boxes. Lodge.

Beautifully timbered grounds of about
SIX ACRES.

For SALE privately, or by AUCTION on the 23rd July next.

Solicitors:—Messrs. Stones, Morris and Stone, 41, Moorgate, E.C.2.

Sole Agents:—Messrs. CONSTABLE and MAUDE, 2, Mount-street, W.1.

WORCESTERSHIRE.

Seven miles from both Worcester (2¼ hours to London) and Kidderminster, and some 20 miles from Birmingham.
WOODFIELD HOUSE, OMBERSLEY.

A delightful old GEORGIAN HOUSE, of character, thoroughly modernized and in perfect order.

Lovely situation, high up, unspoiled country.

Fine hall and main staircase; four charming reception rooms; compact offices; nine principal bed and dressing rooms; three or five bath rooms, two bath rooms.

Electric light. Central heating.

Garage for three or four cars. Ample stabling and outbuildings. Three capital Cottages.

Exceptionally lovely old English Gardens with walled kitchen and fruit garden and two tennis courts. Old Cedars. Finely Timbered Parkland, in all about
60 ACRES.

For SALE privately, or by AUCTION on July 23rd, 1930, at the London Auction Mart, E.C.
Illustrated particulars from the Solicitors:—Messrs. Southwell and King, 95, High-street, Worcester; and the Auctioneers:—CONSTABLE and MAUDE, 42, Castle-street Shrewsbury.

MAGNIFICENTLY SITUATED IDEAL HOME.

SURREY HILLS.

Perfectly appointed up-to-date, compact, well-planned HOUSE
ON TWO FLOORS ONLY,
with lounge hall, two reception, two tiled bath rooms, eight bed rooms and useful offices; main services; two garages and useful outbuildings; lovely finely timbered pleasure grounds and woodland of
41 ACRES.
Close to golf links and only 21 miles Wellington Arch.
Inspected and confidently recommended by the

Sole Agents:—CONSTABLE and MAUDE, 2, Mount-street, W.1.

AT A LOW RESERVE.

MONTGOMERYSHIRE.

In a beautiful unspoiled district, between Newtown and Llanidloes.
Two miles from Llandinam with Station, one mile off main road.
THE HAFOD, LLANDINAM.

Charming HOUSE in excellent order, 450 feet up, facing South. Hall, two large sitting rooms, sun parlour, six bed rooms, two dressing rooms, two bath rooms. Power available for electric light; good water. Garage, stabling; nice garden. Two tennis courts, orchard, meadow, and wood. Mountain stream. Total area about
12 ACRES.
Shooting. Fishing.
For SALE privately or by AUCTION in July next.

Illustrated particulars from the Sole Agents:—
CONSTABLE and MAUDE, 42, Castle-street, Shrewsbury.

NORTH HEREFORDSHIRE.

CHARMING POSITION, FOUR MILES FROM AN OLD MARKET TOWN.
DELIGHTFUL OLD HOUSE, THOROUGHLY MODERNIZED AND IN EXCELLENT ORDER.
APPROACHED BY TWO DRIVES.

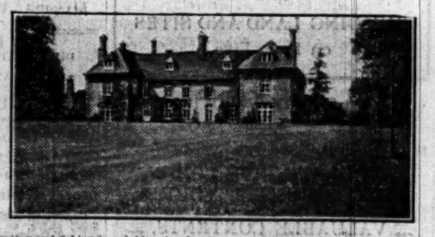

Lounge hall, four reception rooms, eight principal and ample servants' bed rooms, four bath rooms.

Electric light; lavatory basins in bed rooms; good water supply.

Capital stabling and garages, four cottages; lovely well-timbered garden with two tennis courts, walled kitchen garden, yew hedges, &c.

Farm and 129 acres of woodlands if required.

For SALE with from 16 up to 235 ACRES.

Good hunting, shooting and fishing in neighbourhood. Strongly recommended.

Apply the Agents, CONSTABLE and MAUDE, 42, CASTLE-STREET, SHREWSBURY.

PERFECTLY PLACED IN A MAGNIFICENTLY-TIMBERED PARK

WITH GORGEOUS VIEWS. TWO HOURS WEST OF TOWN.

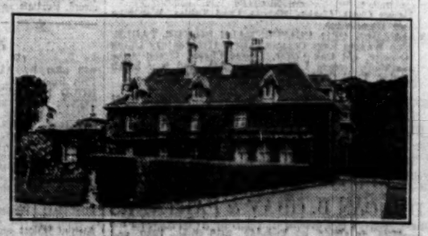

A Noble Residence, in the centre of a well-known Hunt, beautifully fitted and appointed, containing a very handsome suite of entertaining rooms, some 20 bed rooms, numerous bath rooms, and ground-floor offices; electric light, central heating, and ample water; charming old gardens, terraced walks, and clipped yews.

Model Farm, 12 cottages, dower house, and 500 Acres of good pasture and wood.

PRICE SUBSTANTIALLY LESS THAN HALF THE COST.

Inspected and very strongly recommended by the Agents, CONSTABLE and MAUDE, 2, Mount-street, W.1.

Kens. 1490 Telegrams: "Estate, c/o Harrods, London."

HARRODS ESTATE OFFICES

Surrey Office, West Byfleet.

RESIDENTIAL OR DEVELOPMENT PURPOSES.

"SHERWOOD PARK," TUNBRIDGE WELLS, KENT.

500ft. above sea level. Magnificent views. Only 35 miles from Town.

Well-appointed FREEHOLD RESIDENCE, approached by carriage drives, in beautiful park; outer and inner halls, four reception rooms, billiard room, eight principal bed and dressing rooms, six secondary bed rooms, three bath rooms, complete offices.
Co.'s electric light, power, and gas; excellent water supply; modern septic tank drainage; constant hot water; central heating; telephone.
Three lodges, three cottages, garages, stabling, farmery, and outbuildings. WELL-TIMBERED GROUNDS, with two tennis lawns, ornamental lake.
SEVERAL ENCLOSURES OF RICH PASTURE AND VALUABLE WOODLAND.
WITH ABOUT 118 OR 167 ACRES.
For SALE Privately, or by AUCTION later.
Auctioneers:—HARRODS, Ltd., 62-64, Brompton-road, S.W.1.

"MANOR FARM," WORMSHILL, NEAR SITTINGBOURNE, KENT.

FREEHOLD RESIDENTIAL PLEASURE FARM,
including a medium-sized residence, containing three reception, six bed rooms, dressing room, bath, and offices; co.'s water, modern drainage, telephone.
DELIGHTFUL GROUNDS.
Tennis and other lawns, sunk rock garden, walled kitchen garden; garage for three cars; two cottages, model farmery, and good pastureland.
4½ OR 62 ACRES.
For SALE Privately; if unsold, AUCTION June 24th.
Joint Auctioneers:—Messrs. GEERING and COLYER, Ashford, Kent; and HARRODS, Ltd., 62-64, Brompton-road, S.W.1.

"FELLCOURT," NR. CHIPSTEAD, SURREY.

350 feet up. *Commanding wonderful views over delightful country.* 5min. from Chipstead Golf Course.

Exceptionally charming FREEHOLD pre-war RESIDENCE, convenient for the station, with electric service of trains to town in 25 minutes, containing on two floors:—Lounge hall, three reception rooms, seven bed rooms, bath room (hot and cold), and compact offices.
Company's water and gas. Electric light available. Modern drainage. Telephone. Capital garage. Useful outbuildings.
BEAUTIFUL INEXPENSIVE GARDENS with full-size tennis lawn.
IN ALL ABOUT 1¼ ACRE,
Further land adjoining can be had if required.
For SALE privately (if unsold AUCTION later).
Auctioneers:—HARRODS, Ltd., Estate Offices, 62-64, Brompton-road, S.W.1.

RIPE FOR DEVELOPMENT.

TUDOR HOUSE AND TUDOR COURT, HANWORTH, MIDDLESEX.

HALF-HOUR FROM TOWN. BETWEEN FELTHAM AND SUNBURY.

TUDOR HOUSE.

TUDOR COURT.

THE HISTORICAL FREEHOLD PROPERTY, "TUDOR HOUSE."
COMPRISING SUBSTANTIALLY BUILT RESIDENCE, WITH DELIGHTFUL GARDENS, two hard tennis courts, meat and orchard of eight acres, good paddocks, fine old trees and flowering shrubs, and woodland,
IN ALL ABOUT 21 ACRES,
IN WHICH IS INCLUDED "TUDOR COURT,"
A WONDERFULLY PRESERVED OLD BUILDING CONVERTED INTO FLATS, bungalows, cottages, garages for eight or more cars, tastefully laid-out courtyard, well let, producing an actual and gross income of
PER £740 ANNUM.
POSSESSION ON COMPLETION of the PURCHASE, subject to existing tenancies.
FOR SALE PRIVATELY OR, IF UNSOLD, BY AUCTION LATER.
Auctioneers:—HARRODS, Ltd., 62-64, BROMPTON-ROAD, S.W.1.

FOR HARRODS' HALF-PAGE OF ADVERTISEMENTS SEE OVERLEAF.

PHONE: REGENT 6773.

F. L. MERCER & CO.

7, SACKVILLE STREET, PICCADILLY, W.1.

A VERY GENUINE BARGAIN

ONE OF THE PRETTIEST PARTS OF BERKSHIRE, CONVENIENT FOR ASCOT, SUNNINGDALE, WINDSOR, HAWTHORN HILL, &c.
IN THE MIDST OF RURAL, UNSPOILED COUNTRY.
GENTLY UNDULATING. RICHLY TIMBERED. ON HIGH GROUND.

ONLY 26 MILES FROM LONDON.

A most picturesque old-fashioned RESIDENCE with a distinctly attractive and unique interior. Thoroughly adapted to modern requirements, tastefully decorated throughout and in perfect order. Lounge hall 27ft. by 18ft., dining room 22ft. by 20ft., drawing room 31ft. by 18ft., billiard or music room 33ft. by 22ft., eleven bed and dressing rooms, two bath rooms, maids' sitting room. Electric light, central heating throughout. Main water. Fitted lavatory basins in bed rooms. Spacious garage, stabling, cottage. Really delightful old-world gardens, long sunken stone-paved terrace along the south front of the house. Hard tennis court. Lovely old lawns and walled flower gardens, woodland walks intersected by stream and ornamental water with a pretty island. Grandly timbered meadowland forming a small park.

26 ACRES. FREEHOLD £7,500 OR NEAREST OFFER. (COST OVER £10,000.)
ILLUSTRATED PARTICULARS FROM F. L. MERCER AND CO., 7, SACKVILLE-STREET, W.1. Tel., Regent 6773.

A SUPERB POSITION IN SUSSEX

COMMANDING PANORAMIC VIEWS OVER THE ASHDOWN FOREST.
ON SANDY SOIL. 500 FEET UP. CLOSE TO FIRST-CLASS GOLF LINKS.

A MODERN HOUSE OF CHARACTER.

With a perfectly appointed and spacious interior. Luxurious fitments and a most artistic scheme of internal decoration. Approached by a long drive with lodge entrance and in such excellent condition that no further expenditure is required.

Lounge hall, three large reception rooms, ten bed and dressing rooms, three beautifully equipped bath rooms, wash-basins in bed rooms. Parquet floors, central heating. Co.'s electric light, gas and water. Main drainage. Garage, stabling, chauffeur's flat, &c. Delightful, matured gardens and woodland.

NEARLY 5 ACRES.
FREEHOLD, £6,750.

ILLUSTRATED PARTICULARS FROM F. L. MERCER and CO., 7, SACKVILLE-STREET, W.1. Tel.: Regent 6773.

BETWEEN COBHAM AND GUILDFORD

A LOCALITY WHERE PROPERTIES OF THE CHARACTER DESCRIBED HEREUNDER RARELY COME INTO THE MARKET.
37 MINUTES FROM LONDON. FREQUENT TRAINS. NEAR GOLF.

AN UNUSUALLY CHARMING MODERNIZED COUNTRY HOUSE, ON TWO FLOORS ONLY.

Occupying a quiet and secluded situation amidst attractive surroundings, in an excellent state of repair; containing lounge hall, three reception rooms, nine bed rooms, two bath rooms, &c. Comfortably appointed. Co.'s water and electricity. Central heating and main drainage. Large garage. Two cottages. Most delightful, well-established gardens with a profusion of trees. Woodland, orchard, and paddocks. A home with many appealing characteristics and ideally situated for a business man.

12 ACRES. FREEHOLD £6,500.
CERTAIN TO SELL QUICKLY.

Illustrated particulars from F. L. MERCER and Co., 7, Sackville-street, W.1. Tel., Regent 6773.

300 FEET UP IN HERTS.
LONDON 50 MINUTES.
BUILT BY AN ARCHITECT FOR PERSONAL OCCUPATION.
HIGH SITUATION WITH GOOD VIEWS.

A soundly-built, sensibly-planned HOUSE replete with all the latest improvements. Labour-saving and on two floors only. Panelled hall, three good-sized reception rooms, six or seven bed rooms. Two luxuriously equipped bath rooms. Fitted wash basins in bed rooms. Co.'s electric light, gas and water. Main drainage. Pretty drive approach with entrance Lodge. Well-arranged gardens, inexpensive to maintain.

THREE ACRES. £4,500
ASKED FOR FREEHOLD.

Full details and photos from F. L. MERCER and Co., 7, Sackville-street, W.1. Tel., Regent 6773.

ON A SPUR OF THE CHILTERNS.
GLORIOUS UNDULATING AND RICHLY WOODED COUNTRY WHERE NATURE REIGNS SUPREME AND UNSPOILED.
600 FEET UP. 34 MILES LONDON.

Between West Wycombe and Aylesbury. A locality where there are no ugly villas or bungalows. Charming old XVIIth CENTURY RESIDENCE, added to, modernized, and in excellent order. Three reception, six bed rooms, two bath rooms, maids' sitting room, &c. Plenty of cupboards. Tiled offices. Electric light, central heating. District water supply. Spacious garage, stabling. An unusually good Bungalow-cottage (five rooms, bath, and electric light), surrounded by exquisitely pretty gardens, orchards, woodland, and paddocks.

14 ACRES. £4,000 FREEHOLD.
GENUINE BARGAIN.

Illustrated particulars from F. L. MERCER and Co., 7, Sackville-street, W.1. Tel., Regent 6773.

AN ARCHITECT'S HOUSE
OF THE BIJOU TYPE. LABOUR SAVING.
SURREY HILLS. 17 MILES OUT.
SOUTH ASPECT. OVER 500ft. UP.

Exceptionally well built and quite a little luxury HOUSE; drawing room, dining room, polished oak parquet floors, six bed rooms, tiled bath room; every convenience; fitted lavatory basins in bed rooms; company's electric light, gas, water, and main drainage; detached garage (brick-built), with a delightful level and prettily timbered garden, tennis court, rockery, kitchen garden, &c.

ONE ACRE.

FREEHOLD £3,500
(OR OFFER).

Particulars and photographs from F. L. MERCER and Co., 7, Sackville-street, W.1. Tel., Regent 6773.

Printed and Published by THE TIMES PUBLISHING COMPANY, Limited, at the offices in Printing House-square and Playhouse-yard, in the Parish of St. Ann, Blackfriars, in the City of London, E.C.4, Friday, June 6, 1930.